

24.10 Sprungchance - Violine - c 4-4

♩ = 100

© J.W. Menkveld 10.01.2018

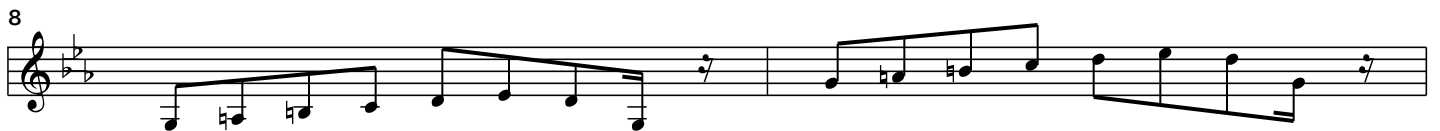
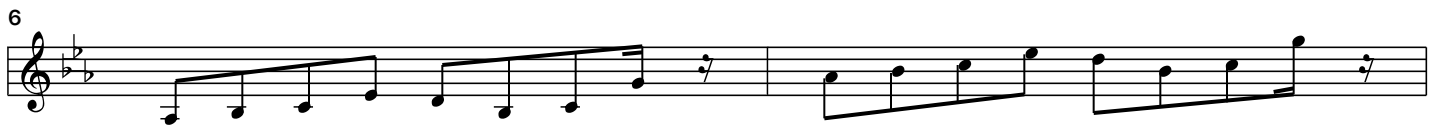
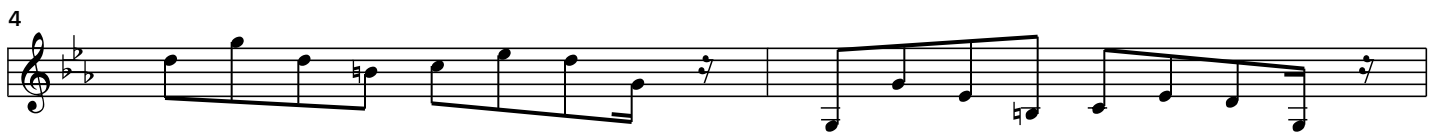
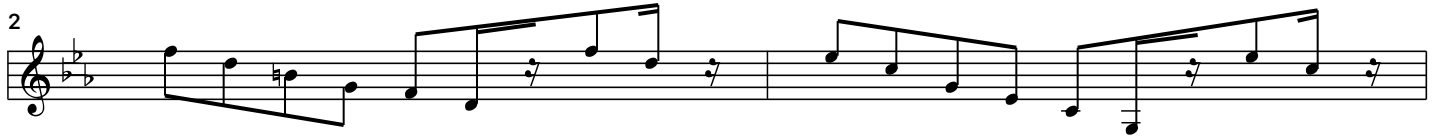
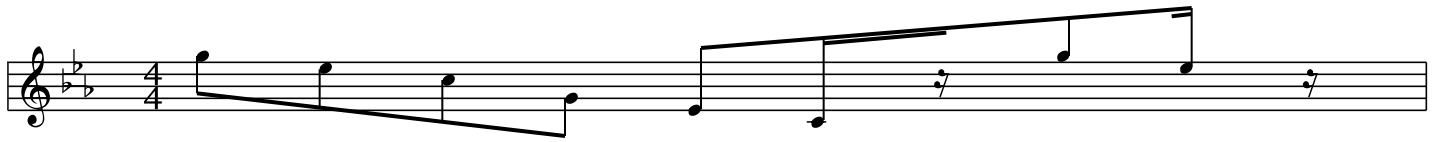

15

16

17

19

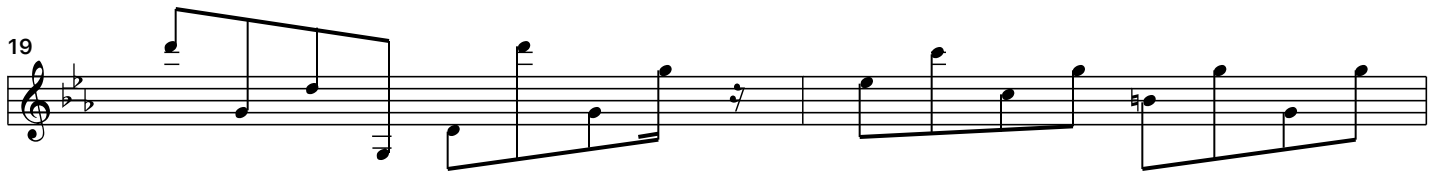

21

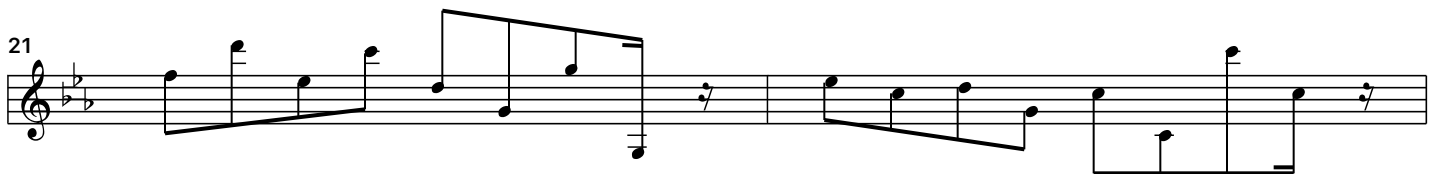

23

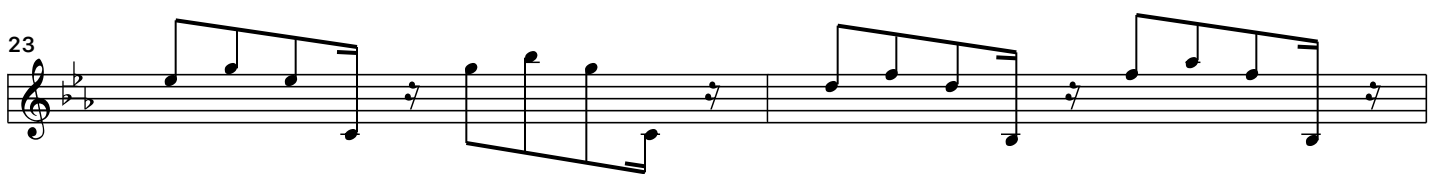

25

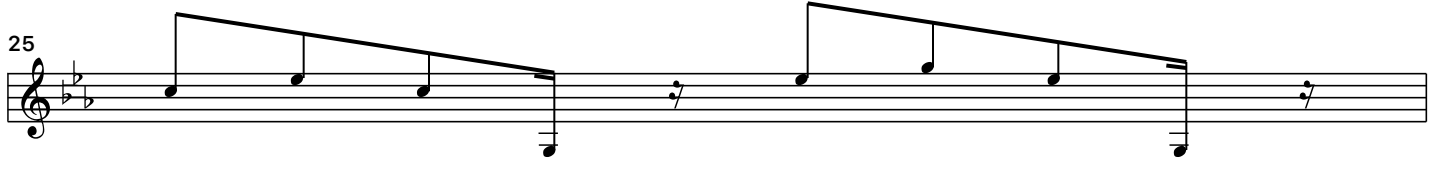

26

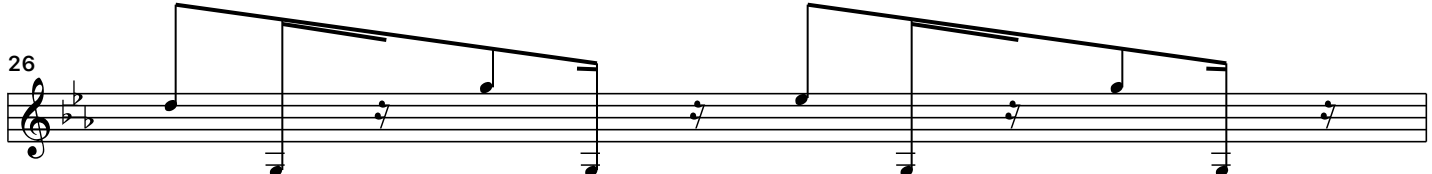

27

29

30

31

32

34

35

37

39

41

