

28.01 Leises Fragment - Violine - a 3-4

♩ = 100

© J.W. Menkveld 22.01.2019

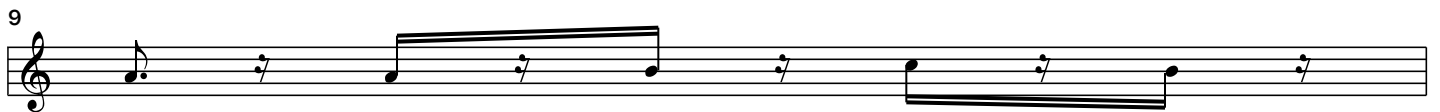
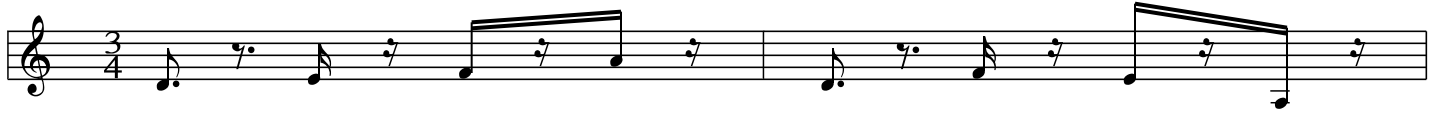

14

15

17

18

19

20

21

23

25

56

57

58

59

61

63

64

66

67

68

69

70

71

D.C al Fine

72

