

QUARTETT

für Klavier, Violine, Viola und Violoncell

von

LUISE ADOLPHA LE BEAU.

Op. 28.

Violoncell.

I.

Adagio. M. M. $\text{♩} = 60.$

Allegro con fuoco. M. M. $\text{♩} = 92.$

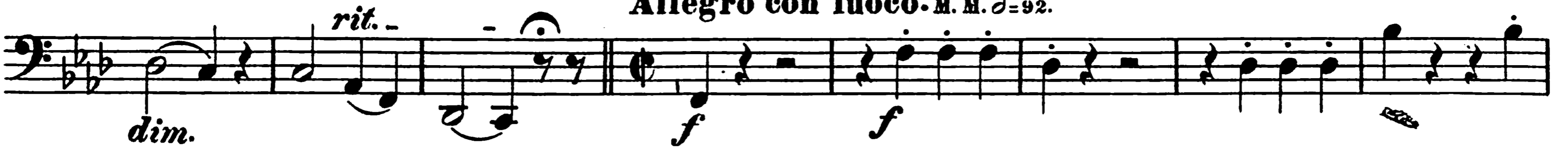

Violoncell.

C Con fuoco.

D Tempo I.

Violoncell.

II.

Adagio. M. M. ♩ = 60.

Klar.

Eleventh staff of music, featuring a bass line with notes and dynamics *dim.*, *marcato*, *p*, and *p*.

III.

Tempo di Mazurka. M. M. ♩ = 160.

p *mf* *f* *mf* *p* *mf* *f* *cresc.* *cresc. f* *p* *mf* *cresc.* *cresc. f* *p* *mf* *f* *f* *f* *f*

INTERMEZZO. M. M. ♩ = 160.

p *f* *mf* *p* *f* *p* *mf* *mf* *p* *f* *rit.* *p* *f* *rit.* *p*

Da Capo il tempo di Mazurka e poi la Coda.

CODA.

p *mf* *p* *pizz.* *arco* *p* *p*

FINALE.

IV.

Allegro. M. M. ♩ = 100.

pizz.

Klav.

arco

p *f* *p* *f*

p *f* *mf* *f*

p *f*

f *f*

mf *f*

P *f* *p* *mf*

Viola

f *f* *p*

f *mf*

f *p* *cresc.*

f *mf* *cresc.*

p *mf* *cresc.*

Violoncell.

p *mf* *cresc.* *ff*

f

p *f*

p *p cresc.* *mf* *f*

f *ff*

pizz. *p* *f* **S**

arco *p* *f* *p*

f *p* *f* *mf*

p *mf* *cresc.*

f **T** *p* 16

Violoncell.

Klav.

