

Bassklarinete in B

Overture zur Oper
Der fliegende Holländer
für sinfonisches Blasorchester

Richard Wagner
Arr.: Jonas Vincent Spanier

Allegro con brio ♩ = 85

5

p *molto cresc.*

9

13 **A** *ff* *ff*

20 **B** *ff*

26 *ff* *ff*

32 **C** *fff*

38 *dimin.*

44 **D** *p* 20

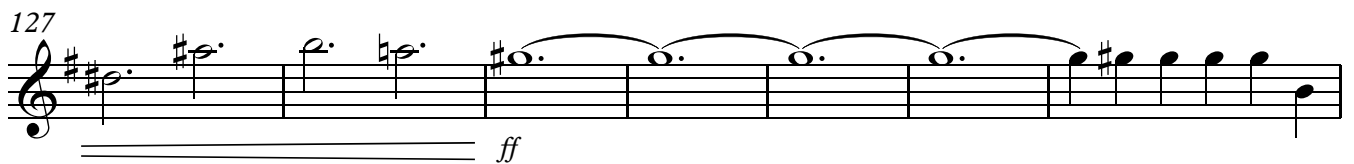
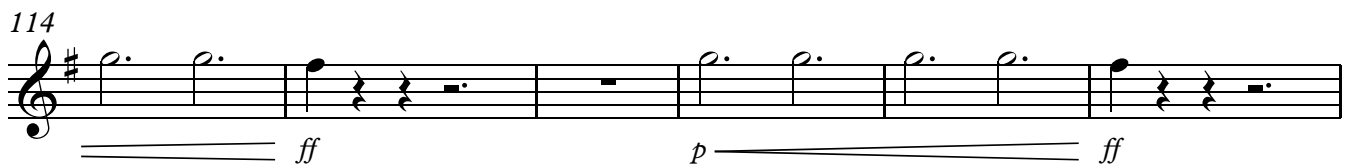
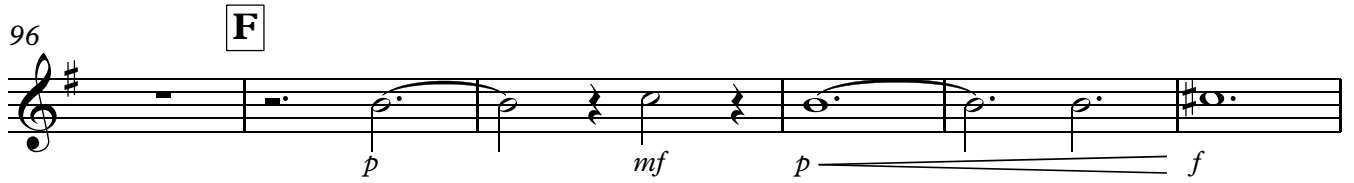
65 **E** Andante $\text{♩} = 44$ Allegro con brio $\text{♩} = 85$ 

140

144

148 **I** **J**

18

171

178 **K**

7

191 **L** $\text{♩} = 100$

2

198

203 **M** **N**

14 7

224

f *p*

229 **O** Allegro con brio $\text{♩} = 85$

f

234 **P**

ff *ff*

241 **Q**

f

246

3

253 **R**

mf *p* *f*

260

p *f*

267 **S**

p *p*

273

p *mf*

279

285 **T** Ritenuto

288 a tempo

296 Ritenuto

299 a tempo

306 a tempo

313 a tempo

317 **V**

322

328 **W** $\text{♩} = 200$

ff *p* *ff*

334

p *ff*

340

347

p

353 **X** **21**

f *p*

377 **Y** **7**

ff

389 **Z** **Ritenuito**

p

394

p *ff*
