

# SUITE in F MINOR

(from: Court Ayres-Nos, 41-43, Playford, London - 1655)  
for 2 Flugelhorn and Bass Trombone

Score (04':10'')

William Childe (1606 - 1697)  
Arr. Michel Rondeau

## 1. Allemande ♩ = 90

Flugelhorn 1

Flugelhorn 2

Trombone

Flghn. 1

Flghn. 2

Tbn.

Flghn. 1

Flghn. 2

Tbn.

## 2. Courante

Flghn. 1

Flghn. 2

Tbn.

21

1. 2.

Flghn. 1

Flghn. 2

Tbn.

25

Flghn. 1

Flghn. 2

Tbn.

30

3. Sarabande

Flghn. 1

Flghn. 2

Tbn.

35

Flghn. 1

Flghn. 2

Tbn.

# SUITE in F MINOR

(from: *Court Ayres-Nos, 41-43, Playford, London - 1655*)

for 2 *Flugelhorn*s and *Bass Trombone*

## B $\flat$ *Flugelhorn 1*

Willian Childe (1606 - 1697)

Arr. Michel Rondeau

### 1. Allemande $\text{♩} = 90$

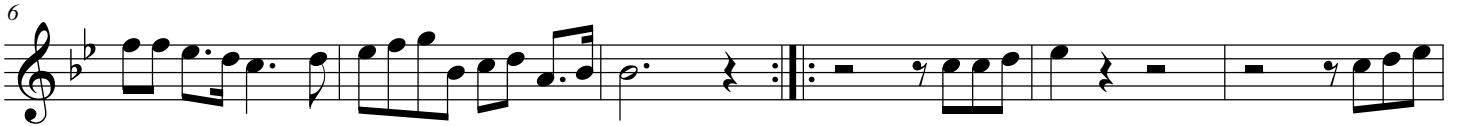
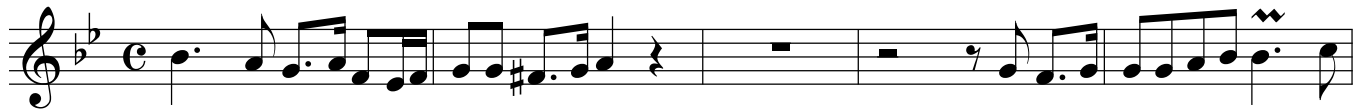

### 2. Courante

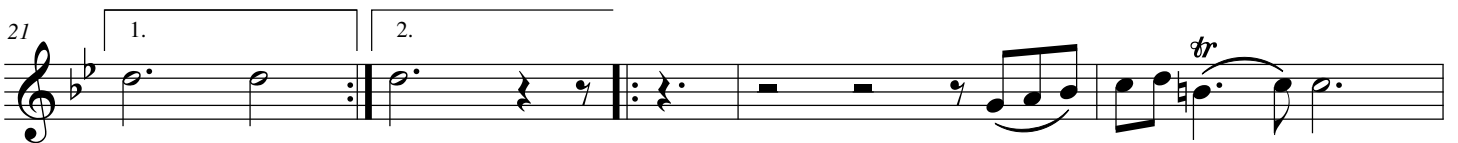
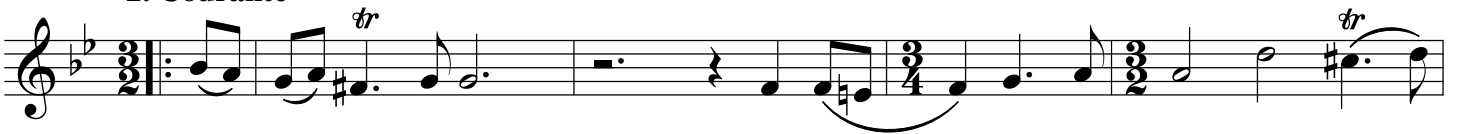

### 3. Sarabande

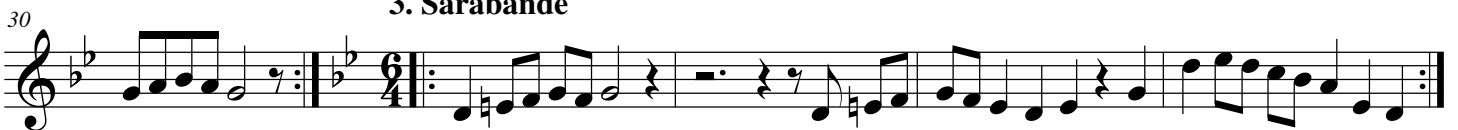

# SUITE in F MINOR

(from: *Court Ayres-Nos, 41-43, Playford, London - 1655*)  
for 2 Flugelhorn and Bass Trombone

## B $\flat$ Flugelhorn 2

William Childe (1606 - 1697)

Arr. Michel Rondeau

### 1. Allemande $\text{♩} = 90$

### 2. Courante

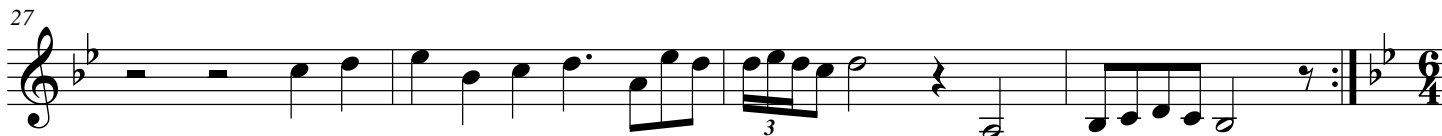

### 3. Sarabande

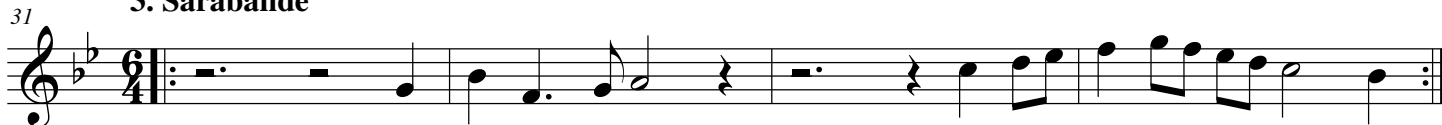

# SUITE in F MINOR

(from: *Court Ayres-Nos, 41-43, Playford, London - 1655*)  
for 2 Flugelhorns and Bass Trombone

## Bass Trombone

William Childe (1606 - 1697)

Arr. Michel Rondeau

### 1. Allemande ♩ = 90

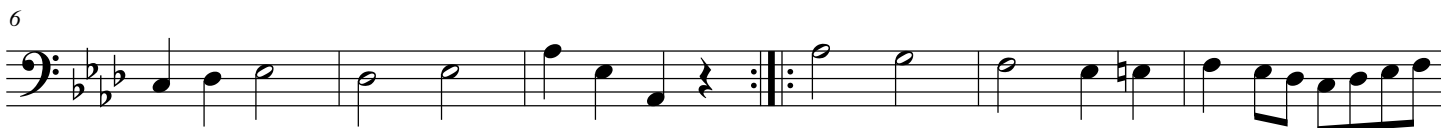

### 2. Courante

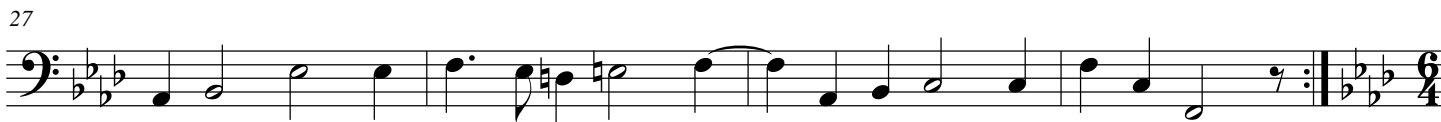

### 3. Sarabande

