

Concors Discordia

Serenade III - G Moll

Benedikt Anton Aufschneider

0 **Ouverture**

7 **Solo**
p

13 **Tutti** **Solo**
f *p*

21 **Presto** 5

32 **Solo**
p

40 **Tutti**
f

48

56

64

72

80

Fantasia
Più presto

175

182

190

202

211

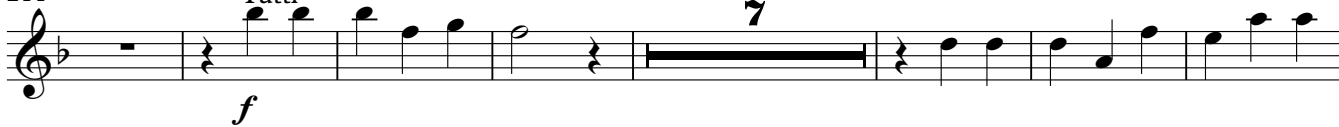

225

234

243

251

258

