

1st Trumpet in F/D/B♭

Louis Spohr  
(1784-1859)

Symphony No.4  
Op.86

1st Trumpet in F/D/B $\flat$

# Symphony No.4

## I.

Louis Spohr  
(1784-1859)

**Largo**  $\text{♩} = 63$

7 10

Fl. 2

**A**

21 **Allegro**  $\text{♩} = 100$

2

Vln. 1

28

3

Tbn. 3

*ff* *dim.*

35

9

Vln. 1

Cl. 1/Vln. 1

48 **B** 14 **C**

Vln. 1

66 **D** 8

Vln. 1

78 22

Fl. 2/Cl. 1

104 **E** 8 6

Hn. 3+4

Hn. 1

123 **F** 7 6

Tbn. 3

*f* *p*

140 **G** 6 1. 2

*f* *p*

Vln. 1

153 2. **H** 2 2 5

Fls/Cl. 1

*ff*

166 **9**  
*ff*

180 **I**  
Tbns *ff*

185 **6** **5**  
*dim.* *ff*

200 **J** **2**  
Tbns *fff*

207 **14** **K** **13**  
Vln. 1

237 **L** **14**  
Cls/Bsns/Hns

253 **M** **8**  
Fl./Cl.

263 **N** **13**  
Hn.4 Ob.1

281 **O** **4**  
*p* *cresc.* *f*

290 **5**  
Tbns *f* *p* *ff*

300 **P** **20** **4** **Morendo**  
*dim.* *p* *muta in D*

## II.

1 Andantino ♩=152

TACET



## III.

1 Tempo di Marcia

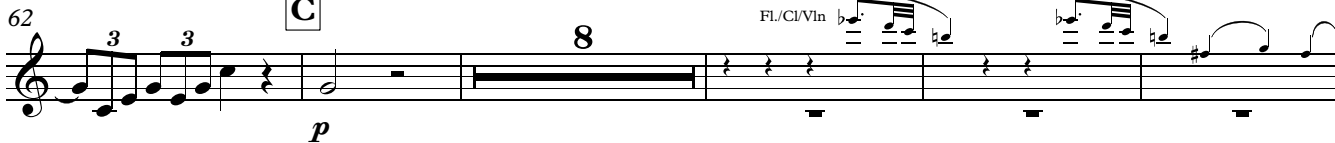
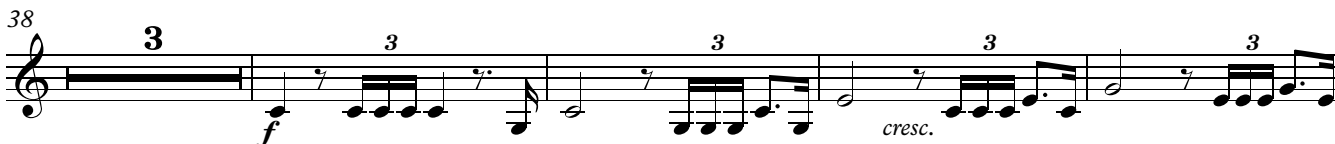
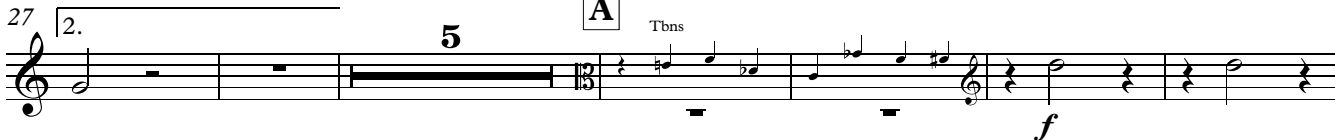

97 **F** **5** Picc./Fl/Clis

Vc.

107 **G** **13** **H** **7**

Vln. 1

131 **I** **9**

Vln. 1

144 **J** **6**

Vln. 1

152 **K** **6**

Vc.

162 **L** **16** **M** **10**

Vc.

192 **5**

Fl./Cl.

200 **N** **9** **O** **13**

Vc.

226 **P** **8** **Q** **3**

Vln. 1

238 **5**

Vln. 1

1st Trumpet in F/D/Bb

246 **R** Tbn

253 **S** 10 Picc./Ob/Cl

268 (in D) f 3 cresc.

272 **T** ff 7 f

286 **J** ff 6 Tbn

298 f 3 3 3

306 cresc. **K** ff 4

316 Picc./Fl/Cl 2 f 3 3

323 **L** 6 muta in Bb

333 **M** Andante maestoso (♩=60)

Musical notation for measure 333, featuring a Vln. 1 part and a trill (tr) on a note.

338 Ambrosianischer Lobgesang

Musical notation for measure 338, marked *in Bb* and *f*.

Musical notation for measure 346, featuring a second ending bracket and *f*.

Musical notation for measure 355, marked **N** and featuring two second ending brackets and *f*.

Musical notation for measure 365, marked *f*.

Musical notation for measure 372, marked *p* with a hairpin.

IV.

1 Larghetto (♩=50)

Musical notation for measure 1, marked **TACET**.