A Mademoiselle
M. de SATGÉ

IMPROMPTU

Pour le PIANO

PAR

Henri Cieutat

Prix : 6f.

Paris, LÉON GRUS, Editeur, Place St. Augustin.
Tous droits réservés.

à Mademoiselle M. de SATGÉ.

IMPROMPTU

POUR PIANO

Par **HENRI CIEUTAT.**

Allegro.

PIANO.

p

f

mf

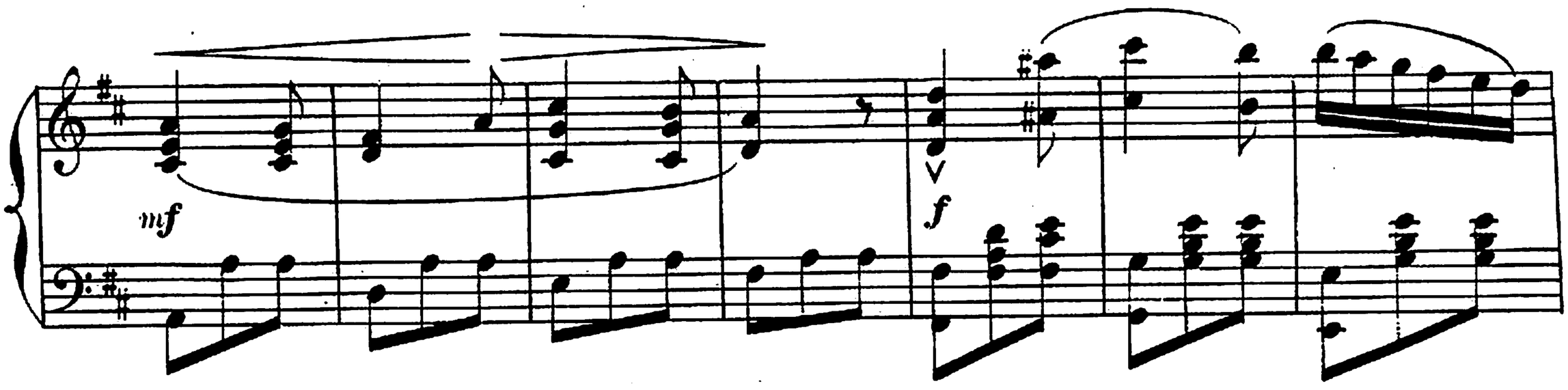
mf
f

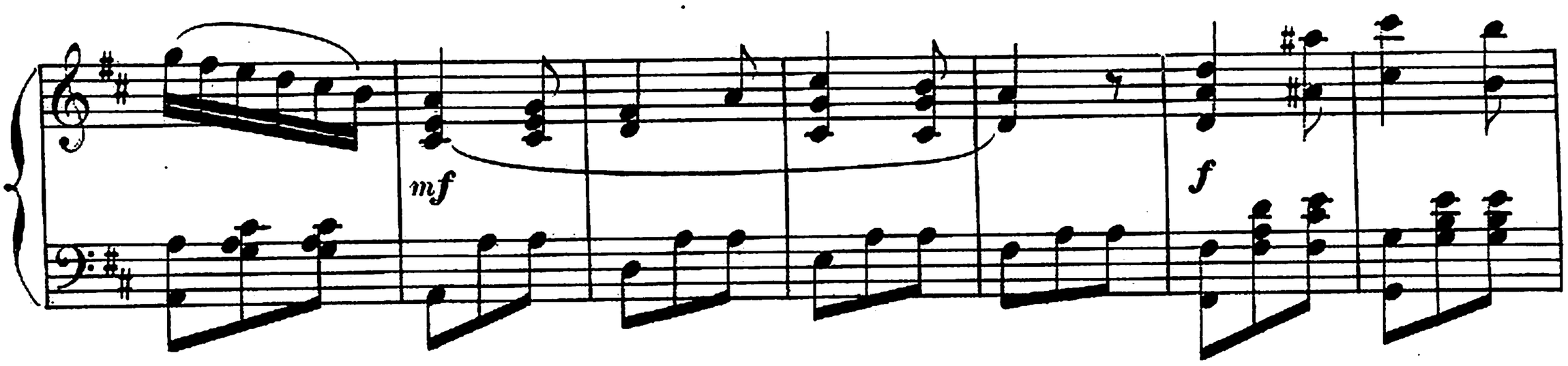
mf
f

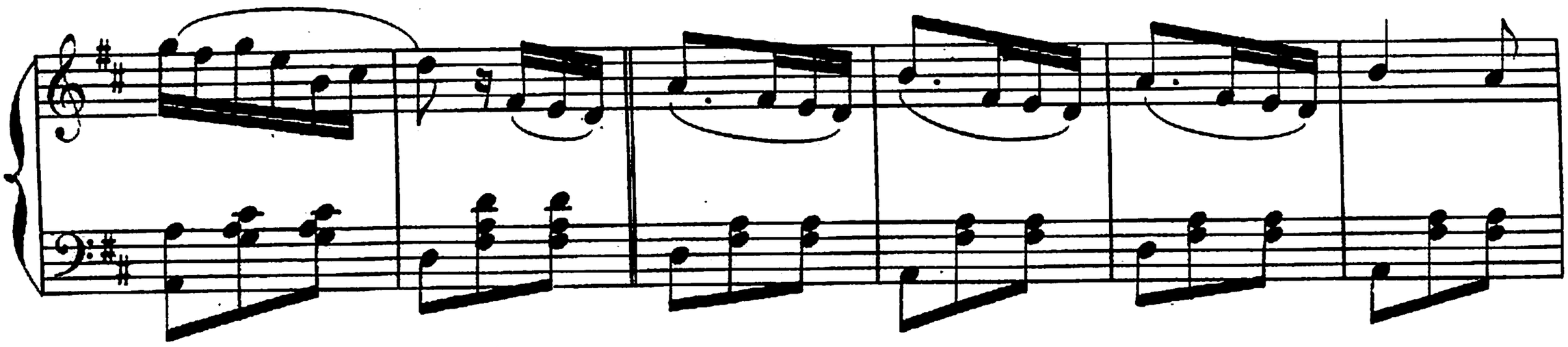

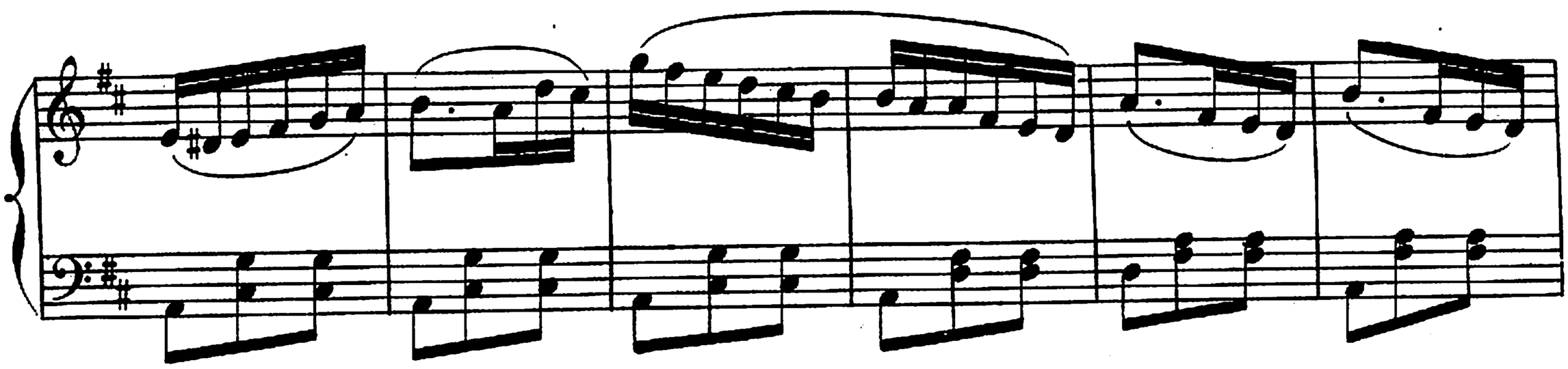

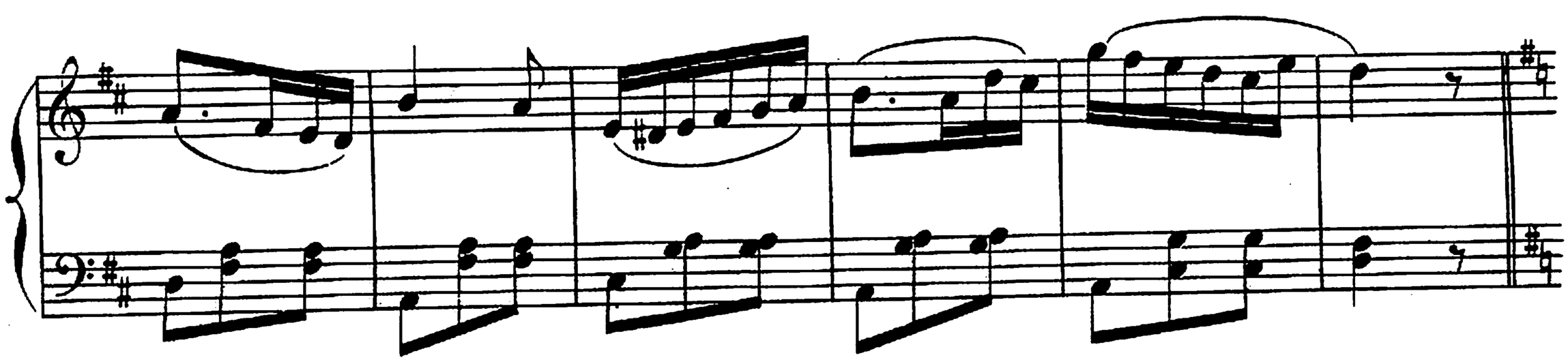

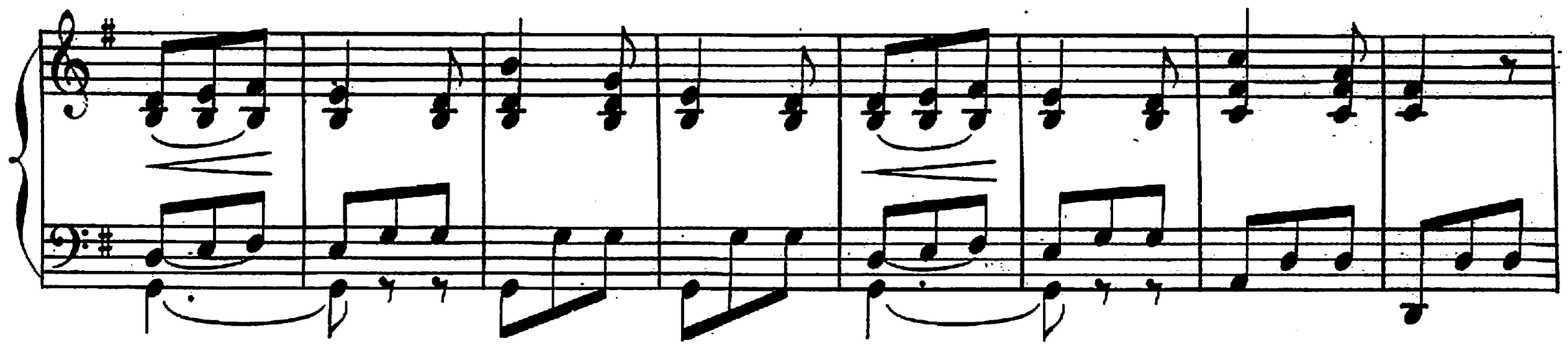

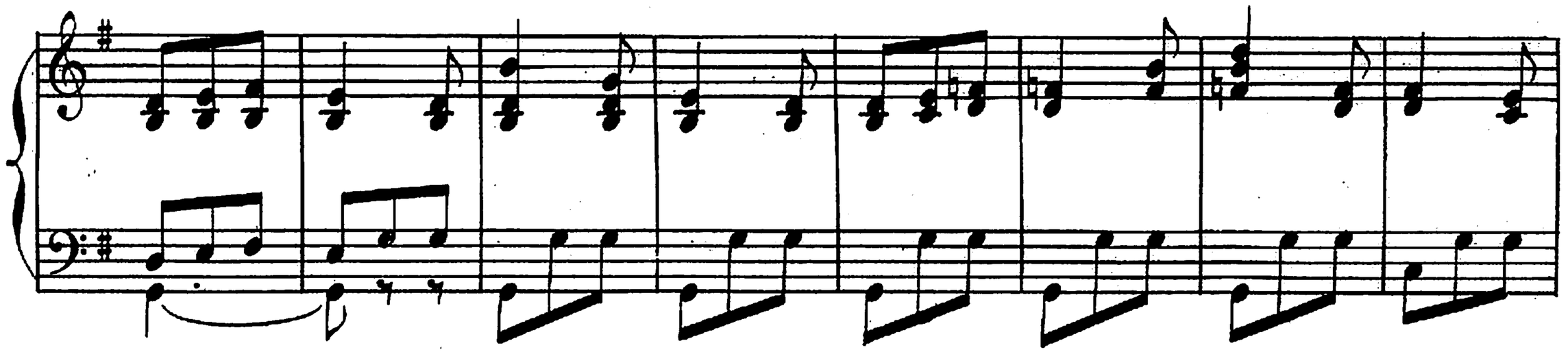

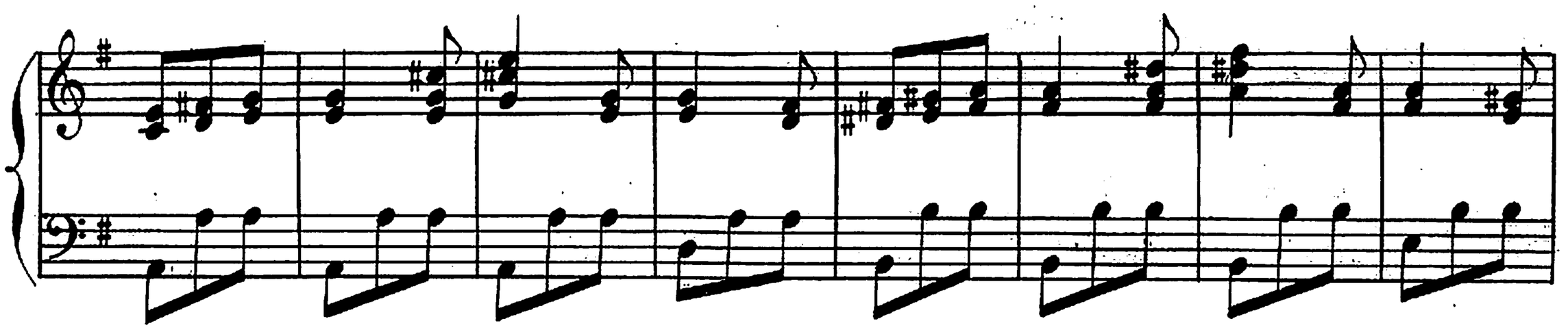

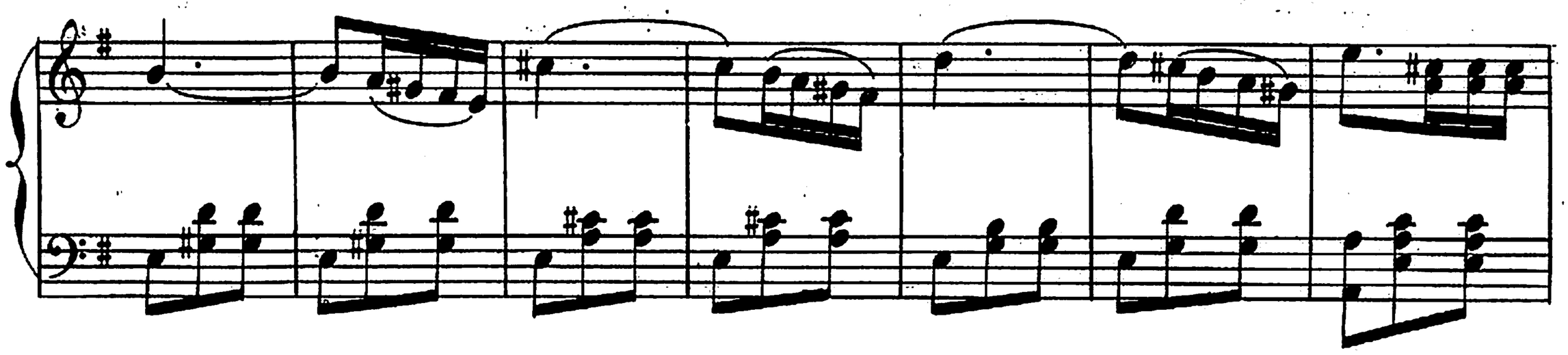

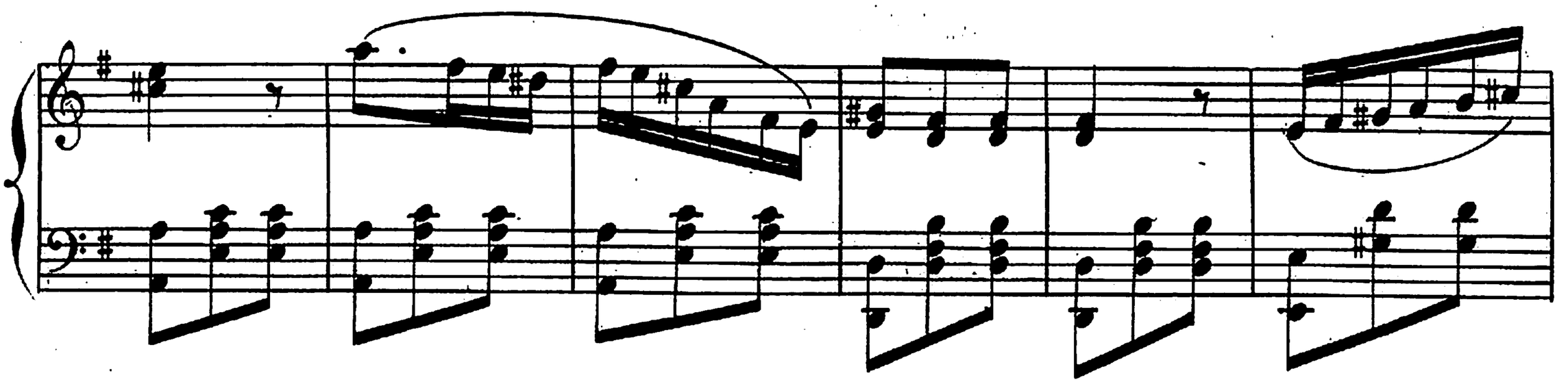

Pressez.

p

rall.

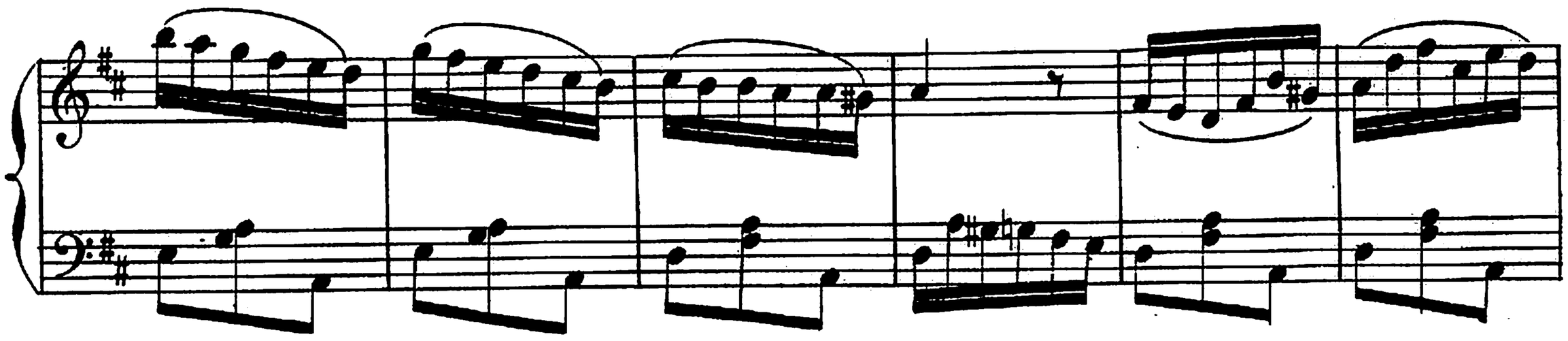

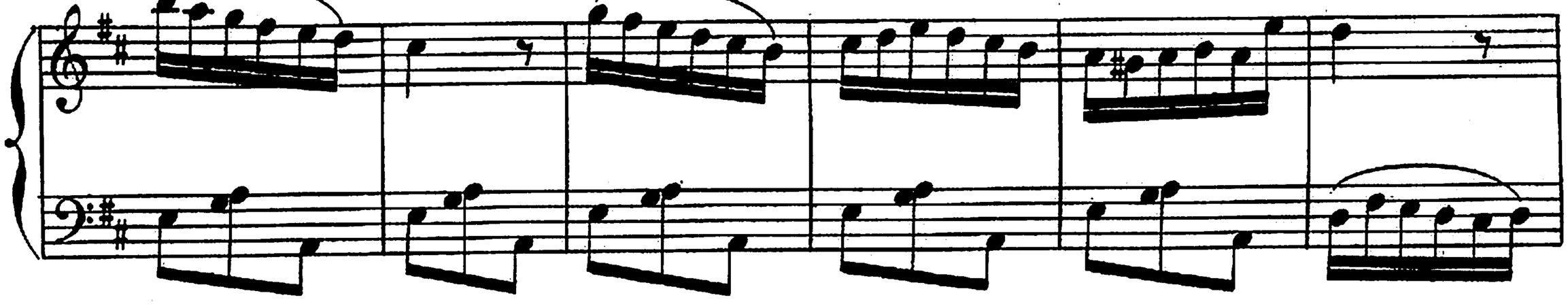

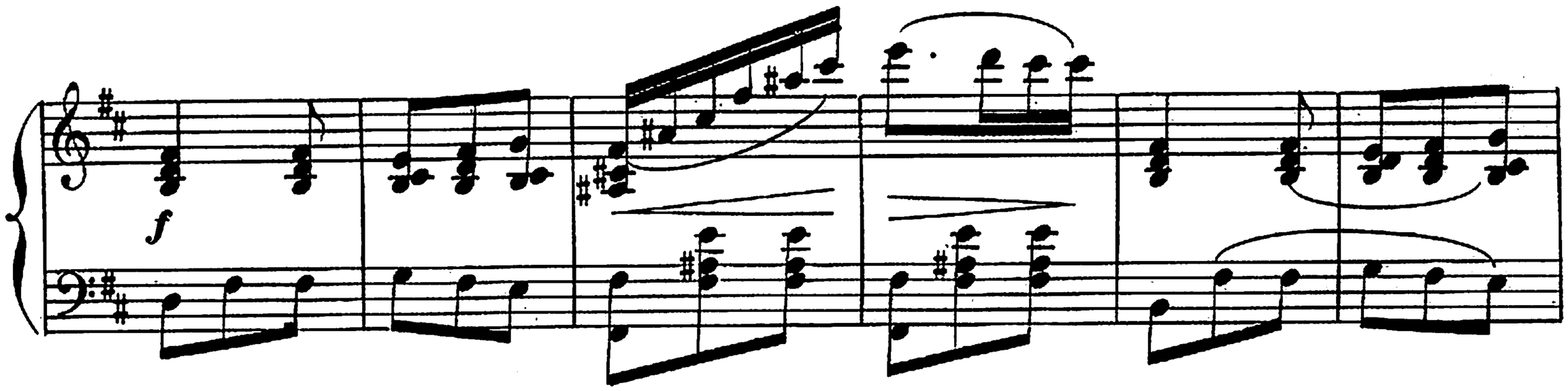
f

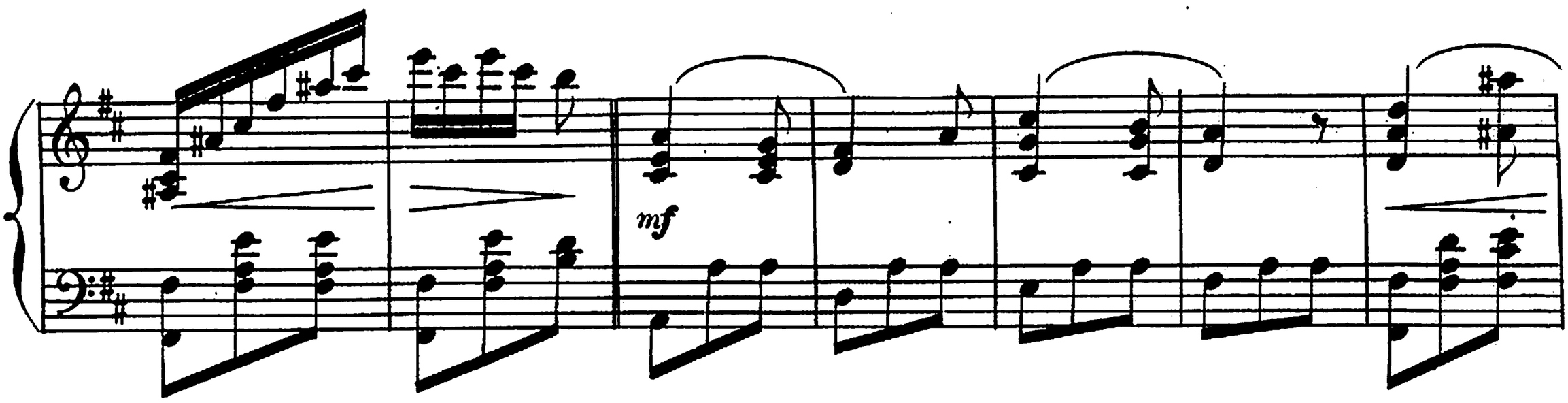
mf

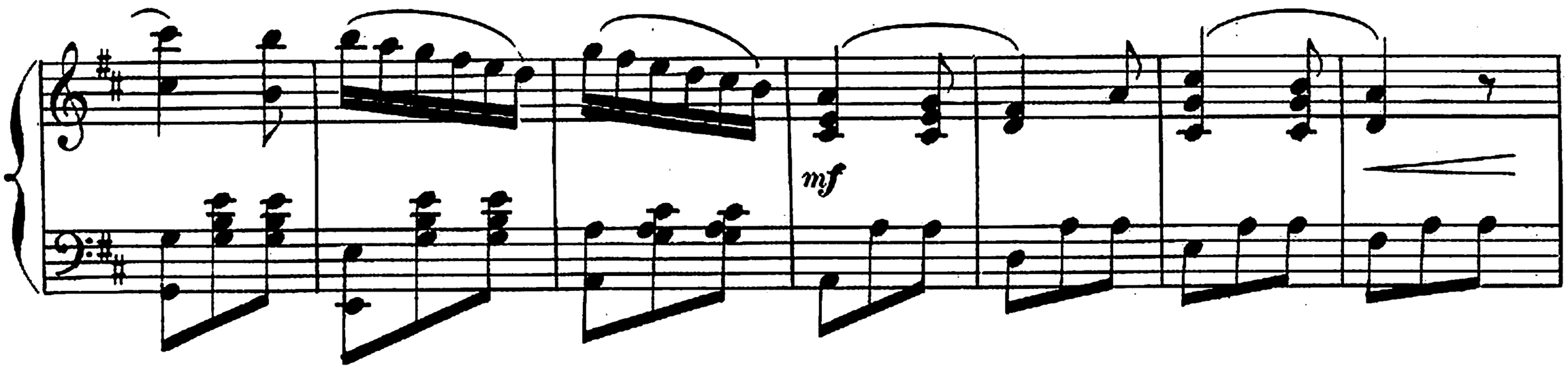
mf

mf

dim.

mf

pressez.

decrescendo.

p

pp

con sordini.

Ped

*

Imp: E. DELAY, rue Rodier, 49.

BnF MUS