

JOHANN SEBASTIAN BACH

Sinfonie

Notazione per trio su tre pentagrammi

Edizione di riferimento: *Sinfonie*, a cura di Luigi Cataldi,
<http://icking-music-archive.org/scores/bach/bwv787/3voci.pdf>

Voce intermedia

A cura di Edited by
Luigi Cataldi

La presente partitura è stata stampata impiegando solo software non commerciale (**T_EX**, la macro musicale **MusiX_TE_X** e il preprocessore **PMX**) e può essere copiata e distribuita liberamente purché senza scopo di lucro.

Critiche, suggerimenti e correzioni sono graditi e vanno inviati all'indirizzo luicatal@interfree.it.

This score is printed using only free software (**T_EX**, the macro package **MusiX_TE_X** and the preprocessor **PMX**) and may be copied freely but only for non-commercial use.

Criticism, suggestion and correction are welcome and may be sent to luicatal@interfree.it.

Sinfonia n. 1

BWV 787

Sinfonia n. 2

BWV 788

2

5

7

10

12

15

17

20

23

26

28

30

Sinfonia n. 3

BWV 789

Sinfonia n. 4

BWV 790

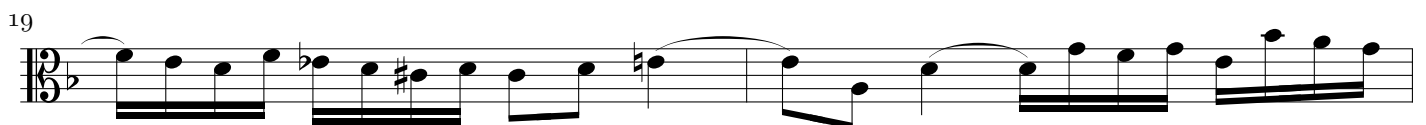
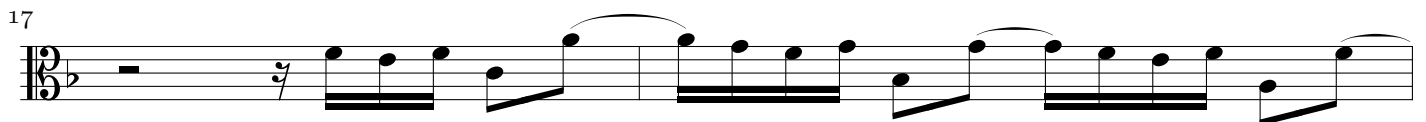
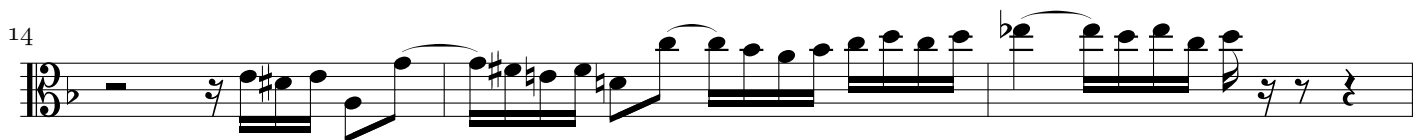
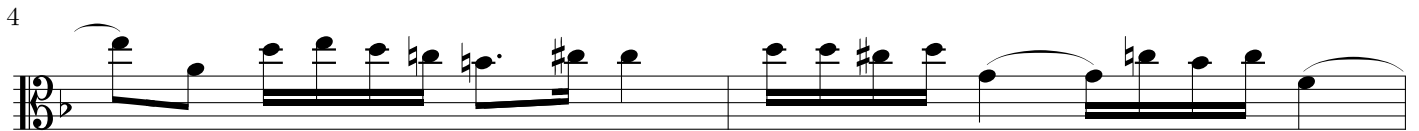

Sinfonia n. 5

BWV 791

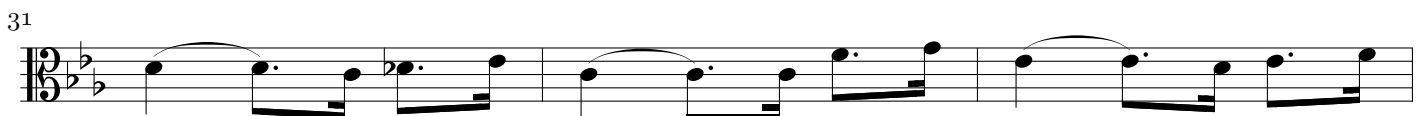
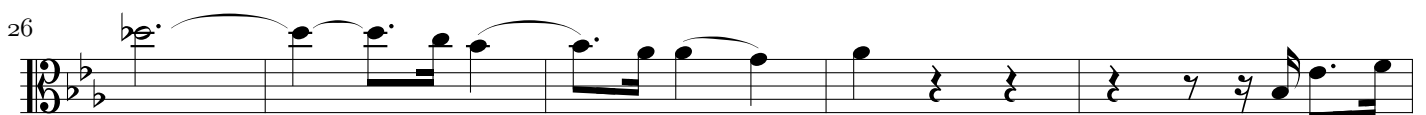
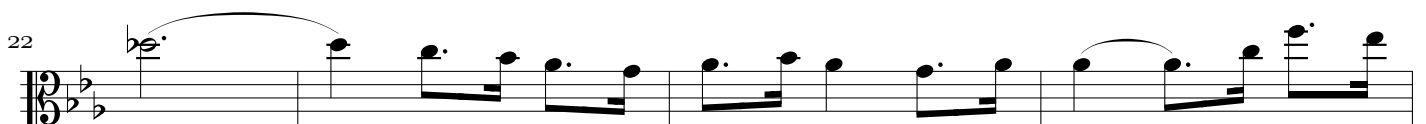
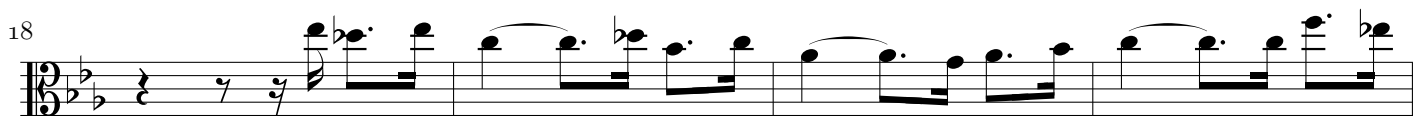
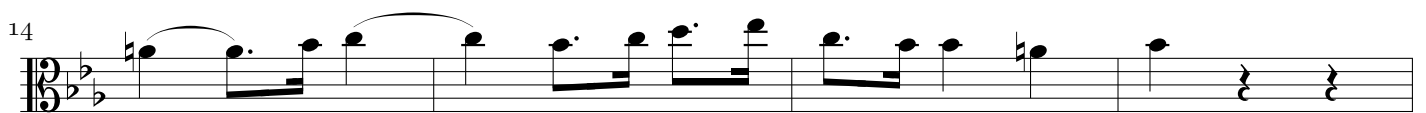
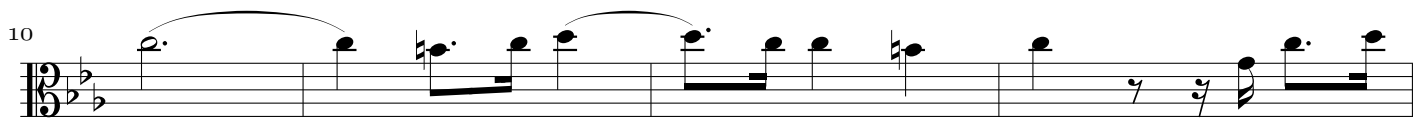

Sinfonia n. 5

Uguale alla precedente, ma con gli abbellimenti autografi
aggiunti successivamente sulla copia dell'allievo Gerber

BWV 791

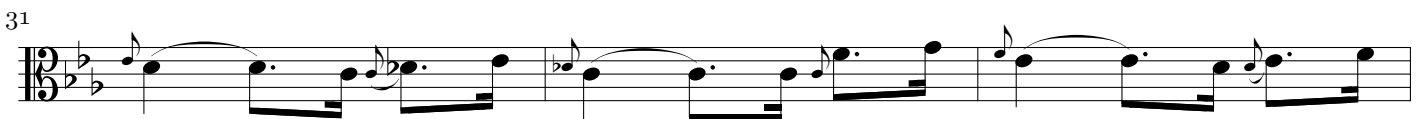
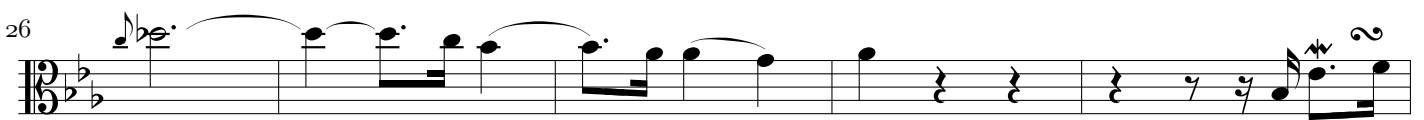
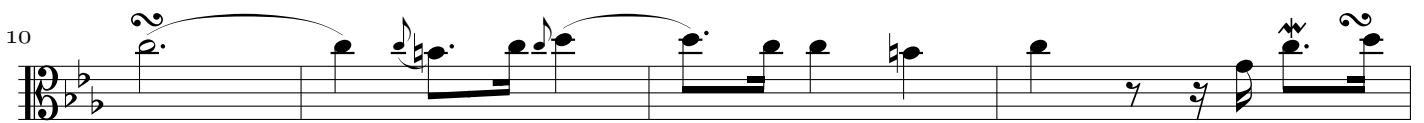

Sinfonia n. 6

BWV 792

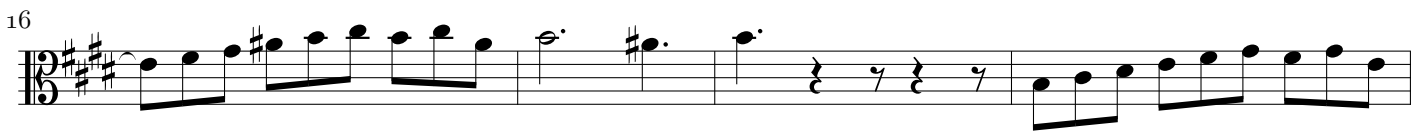

Sinfonia n. 7

BWV 793

2

6

10

15

19

23

26

31

35

40

Sinfonia n. 8

BWV 794

Sinfonia n. 9

BWV 795

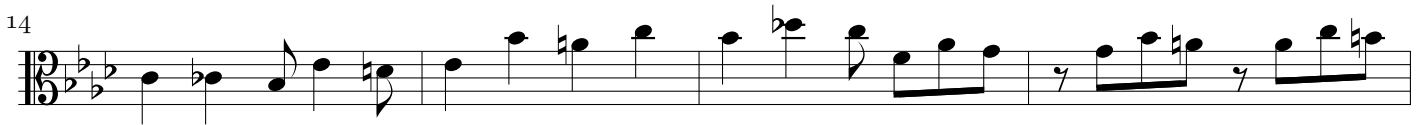

Sinfonia n. 10

BWV 796

Sinfonia n. 11

BWV 797

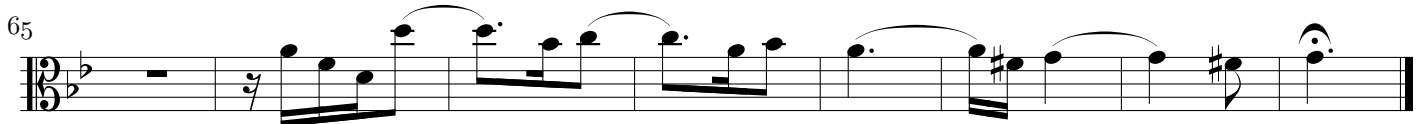
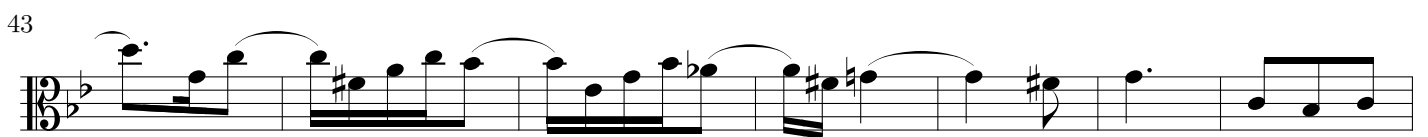
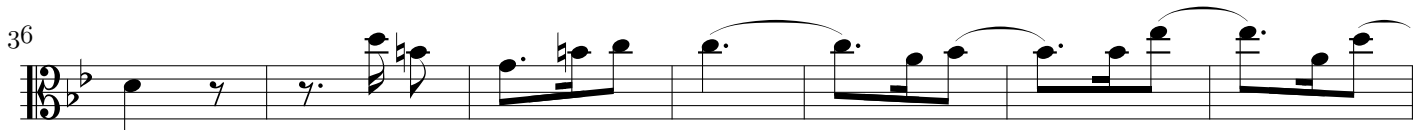
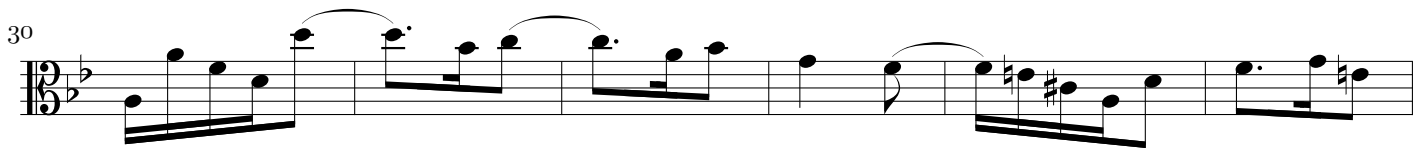
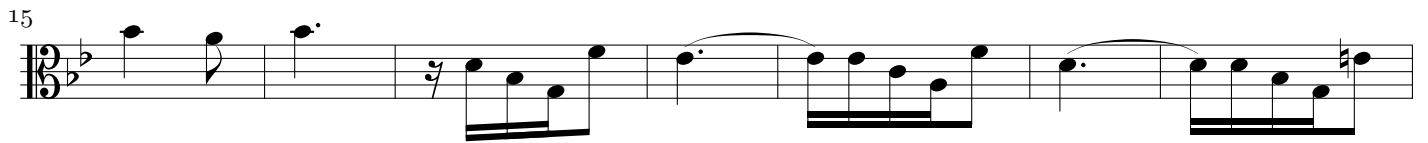
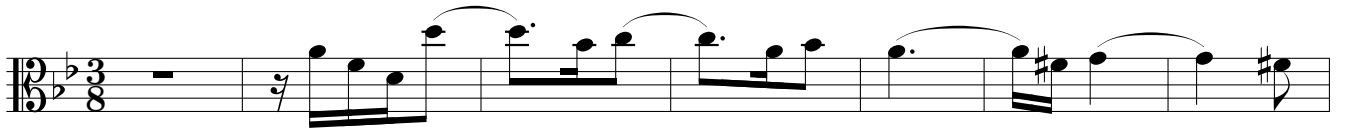

Sinfonia n. 12

BWV 798

2

5

8

11

14

17

20

24

27

29

Sinfonia n. 13

BWV 799

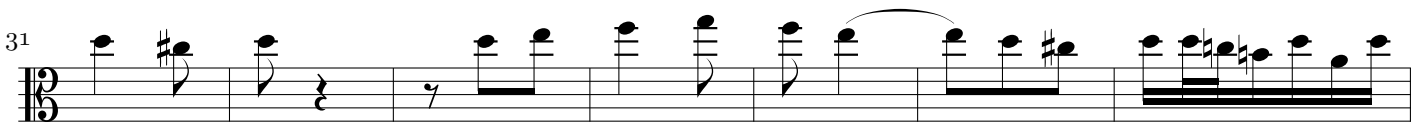
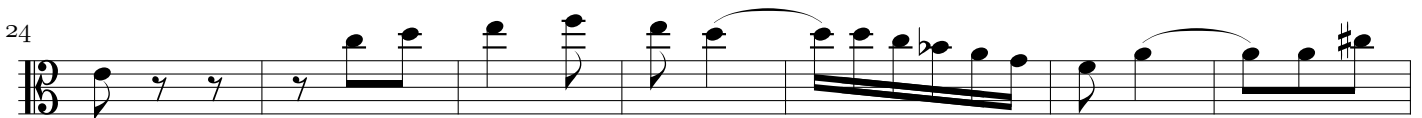
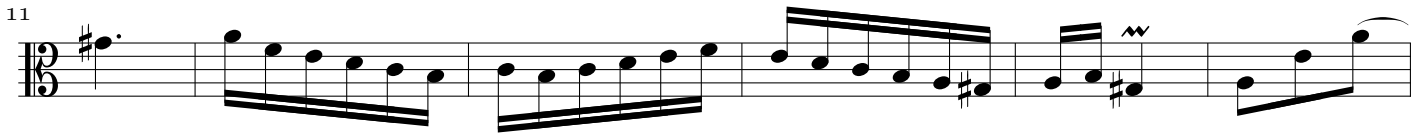

Sinfonia n. 14

BWV 800

Sinfonia n. 15

BWV 801

6

9

12

16

18

20

23

26

31

35

Finis

Indice – Table of contents

Sinfonia n. 1	3
Sinfonia n. 2	4
Sinfonia n. 3	5
Sinfonia n. 4	6
Sinfonia n. 5	7
Sinfonia n. 5 con abbellimenti	8
Sinfonia n. 6	9
Sinfonia n. 7	10
Sinfonia n. 8	11
Sinfonia n. 9	12
Sinfonia n. 10	13
Sinfonia n. 11	14
Sinfonia n. 12	15
Sinfonia n. 13	16
Sinfonia n. 14	17
Sinfonia n. 15	18
Indice	19