

# Two Jewish Partisan Songs for Guitar and Piano - version I -

Molto Espressivo

Jewish Folklore  
arr. by Serban Nichifor

A Tree Stands by the Road  
(Oyf'n veg shteyt a boym)

*mf*

33

41

49

57

Never say this is the end  
(Zog nit kayn'mol)

65

70

75

82

90

98

poco rall.

# Two Jewish Partisan Songs for Guitar and Piano - version II -

Molto Espressivo

Jewish Folklore  
arr. by Serban Nichifor

A Tree Stands by the Road  
(Oyf'n veg shteyt a boym)

*mf*

33

41

49

57

Never say this is the end  
(Zog nit kayn'mol)

65

70

75

82

90

98

poco rall.

17-IV-2019

Two Jewish Partisan Songs  
for Guitar and Piano - version I  
GUITAR PART

Jewish Folklore  
arr. by Serban Nichifor

Molto Espressivo

A Tree Stands by the Road  
(Oyf'n veg shteyt a boym)

*mf*

Never say this is the end  
(Zog nit kayn'mol)

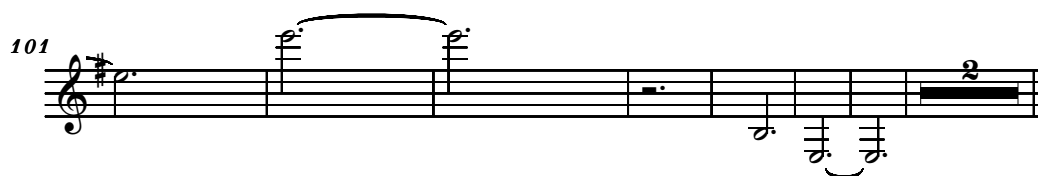
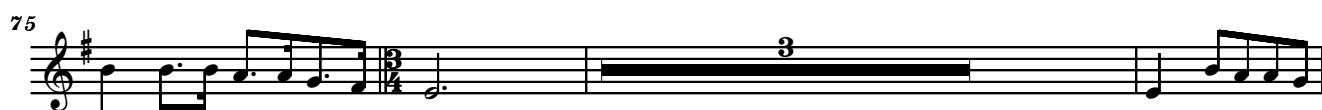

$mf$ 

Copyright © 2019 arr. by Serban Nichifor (SABAM,UCMR-ADA)

