

Exaudiat te Dominus. I

Symphonie

2716

Exaudiat exaudiat te

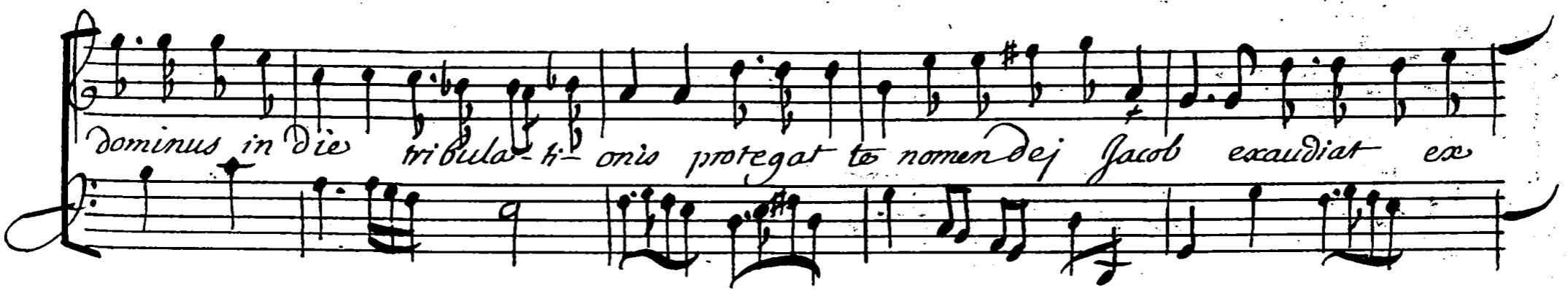
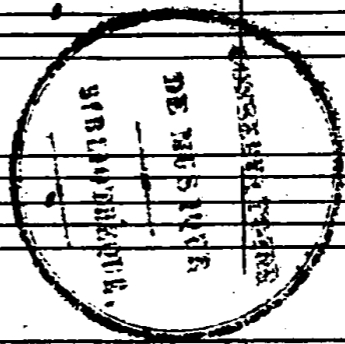

dominus in die tribulati-onis protegat te nomen dei Jacob exaudiat ex

audiat te dominus in die tribulati-onis protegat te protegat

Exaudiat te Dominus

te nomen dei Jacob exaudiat te dominus exaudiat te dominus in die

exaudiat exaudiat te dominus exaudiat te dominus in die

tribulati-onis protegat te nomen dei Jacob exaudiat exaudiat te

tribulationis protegat te nomen dei Jacob exaudiat exaudiat te

de M. de Lully

dominus exaudiat exaudiat te dominus in die tribulati- onis protegat

dominus exaudiat exaudiat te dominus in die tribulati- onis protegat

re nomen dei Jacob

exaudiat exaudiat te dominus in die tribulati

exaudiat te dominus in die tribulati

re nomen dei Jacob

Exaudiat te Dominus

Exaudiat te dominus in die

onis protegat te protegat te nomen dei *exaudiat*

exaudiat te dominus in die

tribula-tionis *exaudiat* *exaudiat* te dominus *exaudiat* te dominus in

tribulati-onis *exaudiat* te dominus *exaudiat* te dominus in

de M. de Lully

die tribulati- onis protegat te nomen dei jacob protegat te nomen

die tribulati- onis protegat te nomen dei jacob

dei jacob protegat te protegat te nomen dei jacob

mittat tibi auxiliium de

protegat te protegat te nomen dei jacob.

6

Exaudiat te Dominus

Sancto et de syon tueatur te mittat tibi auxilium de sancto

mittat tibi au -
 Et de syon tueatur te Et de syon tueatur - te mittat tibi au -

auxilium de sancto et de syon tueatur te mittat tibi auxilium de sancto et de
 auxilium de sancto mittat tibi auxilium de sancto
 Et de syon tueatur te Et de

De M. de Lully

Syon tueatur te mittat tibi auxilium de
Et de syon tueatur te

Syon tueatur te mittat tibi auxilium de

This system contains the first two systems of music. The first system has a vocal line with the lyrics 'Syon tueatur te' and 'mittat tibi auxilium de', and a lute accompaniment. The second system continues the vocal line with 'Et de syon tueatur te' and has a lute accompaniment. The third system continues the vocal line with 'Syon tueatur te' and 'mittat tibi auxilium de', and has a lute accompaniment. The fourth system continues the lute accompaniment.

sancto et de syon tueatur te mittat tibi auxilium de sancto et de syon
Et de syon tueatur te

sancto mittat tibi auxilium de sancto et de syon

This system contains the third and fourth systems of music. The third system has a vocal line with the lyrics 'sancto et de syon tueatur te mittat tibi auxilium de sancto et de syon' and a lute accompaniment. The fourth system continues the vocal line with 'Et de syon tueatur te' and has a lute accompaniment. The fifth system continues the vocal line with 'sancto' and 'mittat tibi auxilium de sancto et de syon', and has a lute accompaniment. The sixth system continues the lute accompaniment. The seventh system continues the lute accompaniment. The eighth system continues the lute accompaniment.

8 Exaudiat te Dominus

teatur te

teatur te

Symphonie

memor sit omnis sacrificij tui et holocaustum tuum pingue fiat et

De M. de Lully

memor sit omnis sacrificij tui et holocaustum
memor sit omnis sacrificij tui et holocaustum
holocaustum tuum pingue fiat

tuum pingue fiat et holocaustum tuum pingue fiat
tuum pingue fiat et holocaustum tuum pingue fiat
memor sit omnis sacrificij

Exaudiat te dominus

Et holocaustum tuum
Et holocaustum tuum
tui et holocaustum tuum pingue fiat

pingue fiat
Et holocaustum tuum pingue fiat
pingue fiat
et holocaustum tuum pingue fiat

de M^r. de Lully

II

tribuat

Symphonie

tibi secundum cor tuum et omne Consilium tuum confirmet et omne Consilium

tuum confirmet tribuat tibi secundum cor tuum et omne Consilium tuum confir-

Exaudiat te dominus

met- tribuat tibi secundum fortuum et

omnes consilium tuum confirmet laetabimur laetabimur in salutari -
laetabimur in saluta- ri tuo la-

Five sets of empty musical staves, each consisting of five lines, located at the bottom of the page.

De M^o de Lully

tu in salutari tuo et in nomine Dei nostri magnificabimur

ra-bimur in salutari tuo

Et in nomine Dei nostri magnificabimur

ta- - - - - bimur in salutari tuo et in nomine Dei nostri mag-

Exaudiat te Dominus

de M. de Lully

tabimur letabimur in salutari tuo et in nomine Dei nostri mag
tabimur
ta - - - bimur in salutari tuo et in nomine Dei nostri mag

nificabimur et in nomine Dei nostri magnificabimur
nificabimur et in nomine Dei nostri magnificabi- mur.

Exaudiat te dominus

Impleat dominus

Symphonie

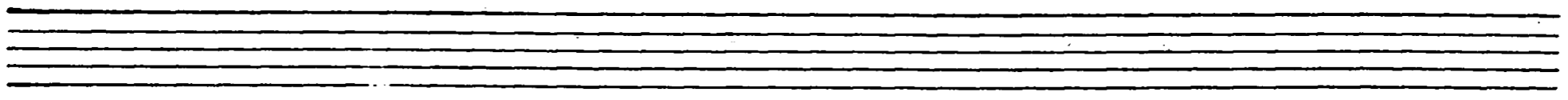

omnes petiti- ones tuas impleat dominus omnes petiti- ones tu-

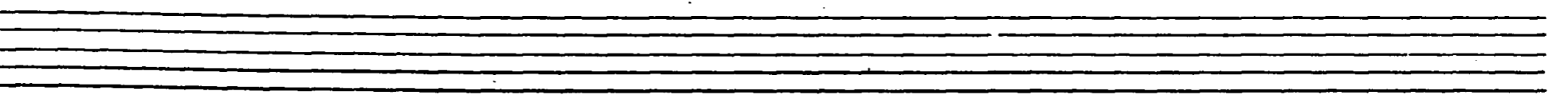

as nunc cognoui quoniam saluum fecit dominus Christum suum nunc cognoui-

de M. de Lully

quoniam saluum fecit dominus Christum suum

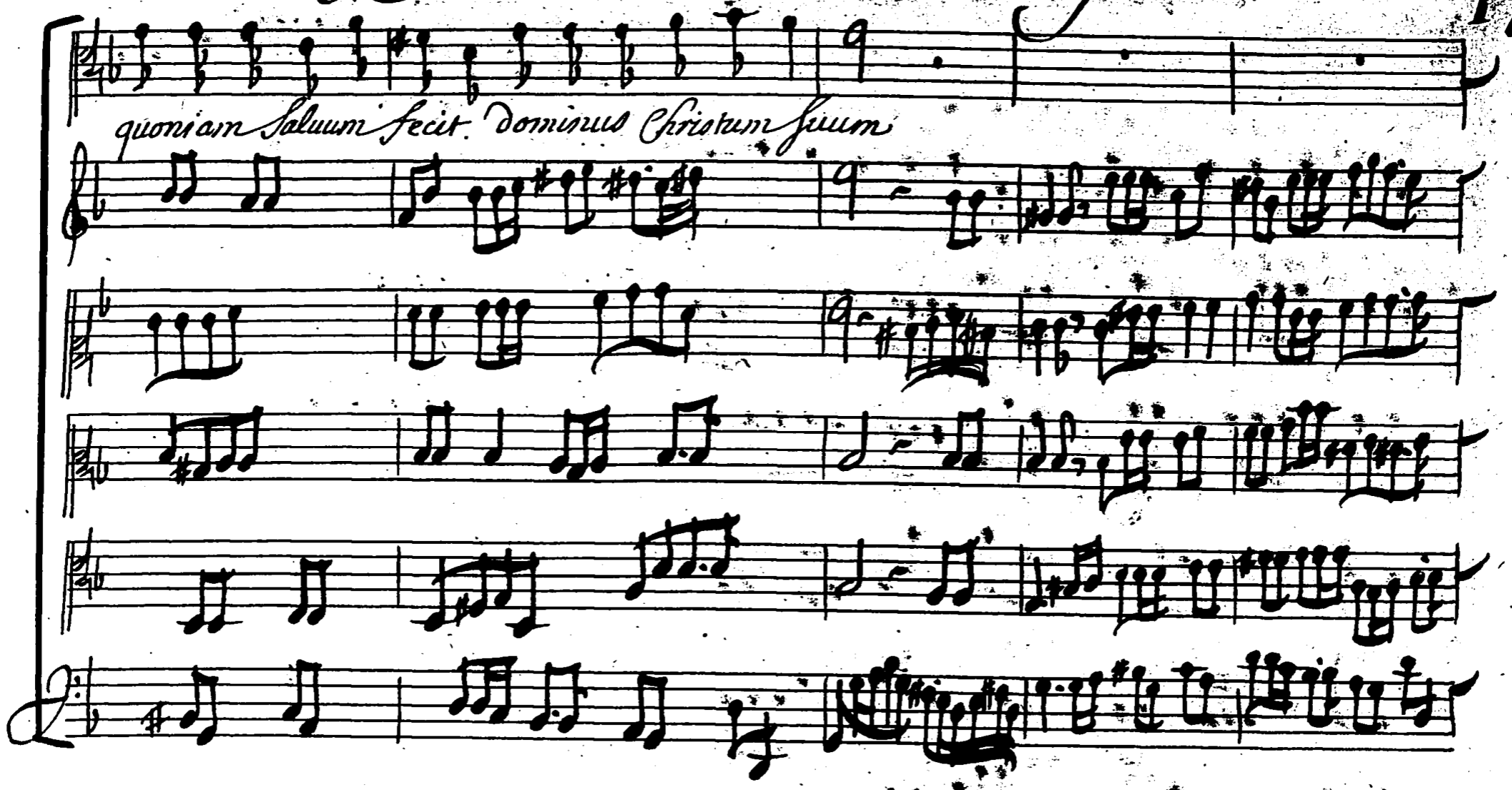

impleat dominus omnes petitiones tuas impleat dominus omnes pe-

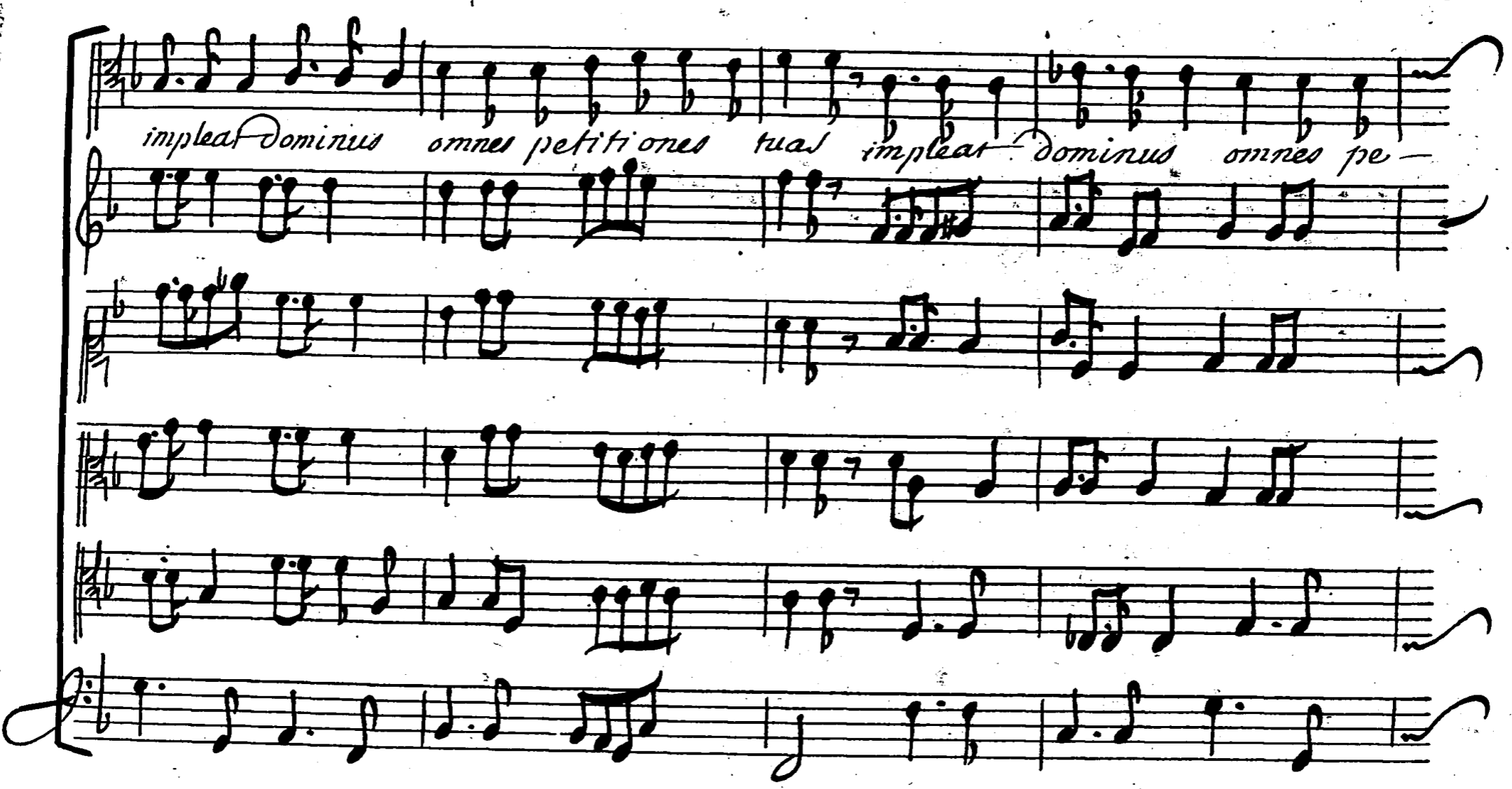

ditiones tuas nunc cognoui quoniam saluum fecit dominus Christum suum nunc cog-

Exaudiat te Dominus

exaudiet illum de celo sancto suo ex
 nau quantam saluum fecit dominus christum suum

audiet illum de celo sancto suo in potentia --- tibus salus dextere eius ex
 ex
 ex
 ex
 ex

De M. de Lully

audiet illum de caelo sancto suo in potentatibus in potentatibus salus

audiet illum de caelo sancto suo in potentatibus in potentatibus salus

dexteram ejus in potentatibus in potentatibus salus dexteram e-

dexteram ejus in potentatibus in potentatibus salus dexteram e-

This system contains the third and fourth systems of the musical score. The top system continues the vocal line with the lyrics "dexteram ejus in potentatibus in potentatibus salus dexteram e-". The lute accompaniment continues. The fourth system continues the vocal line with the lyrics "dexteram ejus in potentatibus in potentatibus salus dexteram e-". The lute accompaniment continues with similar rhythmic patterns.

Exaudiat te Dominus

De 117. de Lully

rati bus in potentati bus Salus Dextera e- jus
Exaudiet illum de celo sancto
ta - - - - - tibus salus dextera ejus
in potentatibus in potentatibus Salus Dextera ejus
suo
in potentatibus salus dextera ejus

Exaudiat te Dominus

Prelude

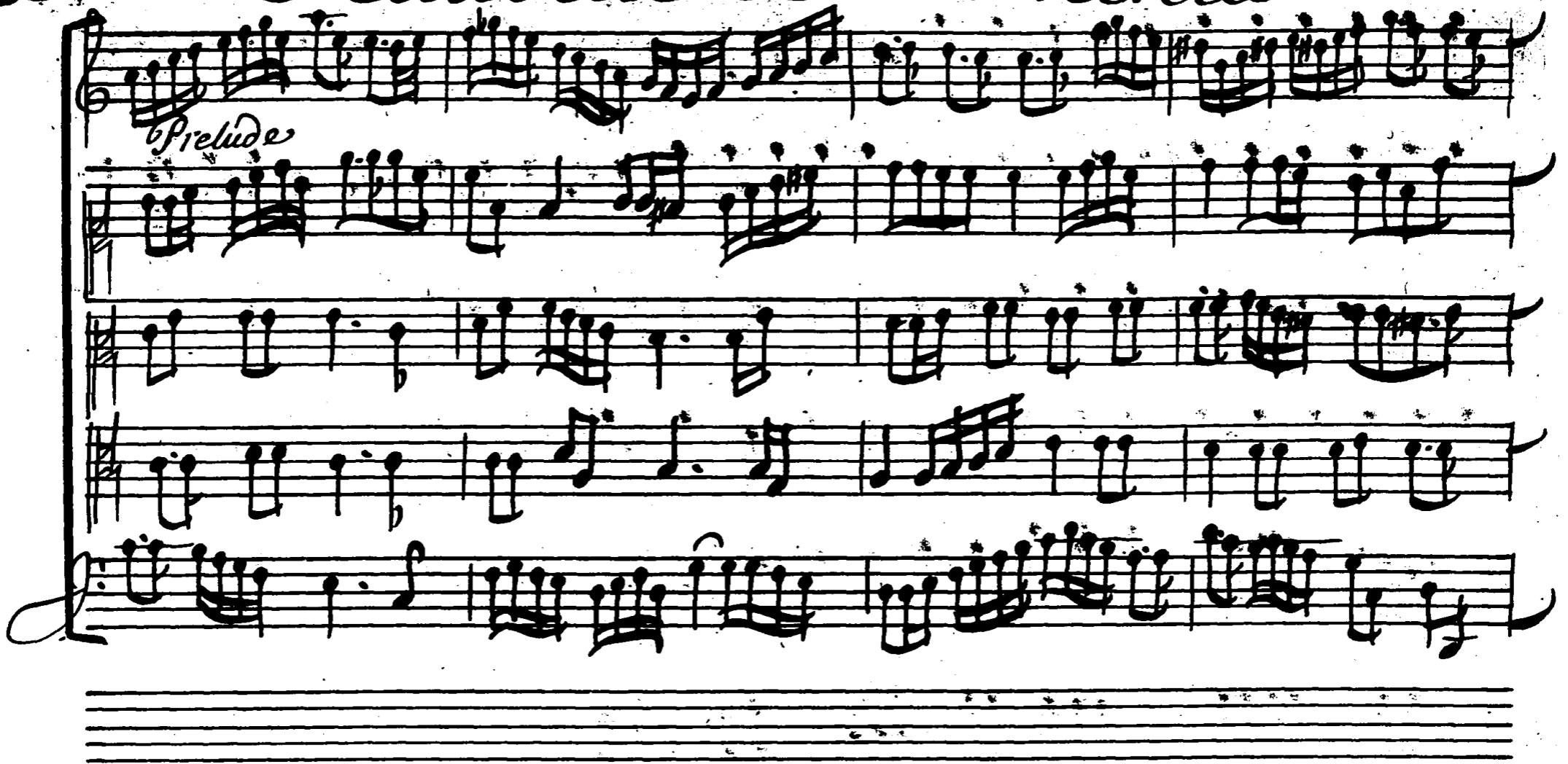

hi in curribus et hi in equis. hi in curribus et hi in

de M^c. de Lully

nos autem in nomine Dei nostri inuocabimus nos autem in

nos autem in

quis nos autem in nomine Dei nostri inuocabimus

nomine Dei nostri inuocabimus nos autem in nomine Dei nostri in

nomine Dei nostri inuocabimus

nos autem in nomine Dei nostri in

Exaudiat te dominus

nomine deij nostri inuocabimus

nomine deij nostri inuocabimus hi in curribus et hi in

nos autem in nomine deij

equis hi in curribus et hi in equis nos autem in nomine deij

De M. de Lully

nostri in nomine Dei nostri inuocabimus nos autem in nomine Dei

nostri inuocabimus nos autem in nomine Dei nostri in nomine Dei

nostri inuocabimus nos autem in nomine Dei nostri inuocabimus nos

nos autem in nomine Dei nostri inuocabimus

nostri inuocabimus *nos autem in*

Exaudiat te Dominus

autem in nomine Dei nostri inuocabimus in nomine Dei
 nonime Dei nostri inuocabimus nos autem in nomine Dei

nostri inuocabimus ipsi obli - - - ti sunt et ceci
 ipsi obli - - - ti sunt et ceci
 nostri inuocabi - mus ipsi obligati sunt et ceci derunt

de M. de Lully

27

derunt et ceci — derunt et ceci derunt —
derunt et ceci — derunt et ceci — derunt —
ipſi obligati obligati ſunt et ceci derunt ipſi obliga

ipſi obligati — ſunt et ceci
ipſi obligati — ſunt et ceci —
— ti ſunt et ceciderunt et ceci — derunt ipſi obligati ſunt

derunt et ceci — derunt et ceci
derunt et ceci — derunt et ceci
ipſi obligati obligati ſunt et ceci —

Exaudiat te Dominus

derunt nos autem surre - - - ximus nos autem surre - - - ximus et e
 nos autem Surreximus Surreximus Et erecti sumus nos autem sur -
 nos autem Surreximus Surreximus et erecti sumus nos autem sur
 nos autem Surreximus Surreximus et erecti sumus nos autem surre
 derunt nos autem surre - - - ximus et erecti sumus nos autem surre
 rec - - ti sumus nos autem surre - - ximus et erecti
 re - - - ximus et erecti sumus nos autem Surreximus et e -
 reximus Et erecti sumus nos autem Surreximus Surreximus et e -
 ximus et erecti sumus nos autem surre - - ximus et e
 ximus et erecti sumus nos autem surre - - ximus et e

De M^r de Lully

Sumus et erecti Sumus Domine Domine Domine saluum fac Regem Domine

recti et erecti Sumus

recti et erecti Sumus

rec - - - ti Sumus

rec - - - ti Sumus Domine Domine saluum saluum fac Regem Domine

Domine Domine saluum fac Regem et exaudi nos in die qua inuoca

et exaudi nos in die qua inuoca

Domine saluum saluum fac Regem

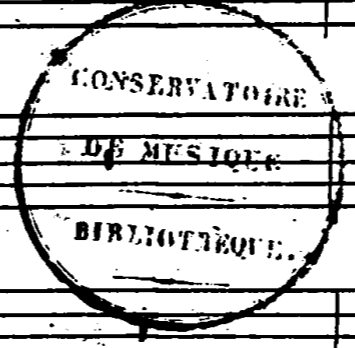

Exaudiat te Dominus

domine domine saluum fac Regem domine domine saluum fac-
uerimul te

uerimul te

Regem et exaudi nos in die qua inuocauerimus te et exaudi nos in

die qua inuocauerimus te

Et exaudi nos in die qua inuocauerimus
et exaudi nos in die qua inuocauerimus

domine saluum fac regem et exaudi nos in

domine domine saluum saluum fac Regem

domine domine saluum saluum fac Regem

de M^r. de Lully

te et exaudi nos in die qua inuocauerimus te Domine
te et exaudi nos in die qua inuocauerimus te Domine
die et exaudi nos in die qua inuocauerimus te et exaudi nos ex
Domine Domine saluum saluum fac Regem et exaudi nos in
Domine Domine saluum saluum fac Regem et exaudi nos in

Domine Domine saluum fac Regem Domine saluum fac Regem et ex
Domine Domine saluum fac Regem Domine saluum fac Regem et ex
audi nos in die exaudi nos in die qua inuocauerimus te
die et exaudi exaudi nos in die qua inuocauerimus te
die et exaudi exaudi nos in die qua inuocauerimus te

Exaudiat te Dominus

Lyrics:
 audi nos in die qua inuocauerimus te Domine Saluum fac Regem
 Domine Domine saluum fac Regem Domine
 Domine Saluum fac Regem
 Domine Saluum fac Regem et exaudi nos in die qua inuocauerimus
 Domines saluum fac Regem et exaudi nos in die qua inuocauerimus

de M. de Lully

te et exaudi nos in die

et exaudi nos in die quainuo cauerimus te

te et exaudi nos in die

quainuo cauerimus te gloria gloria patri et filio

quainuo cauerimus te gloria gloria patri et filio

Exaudiat te Dominus

gloria gloria patri et filie

gloria gloria patri et filio

This section contains the vocal parts of the score. It features five staves. The top two staves are for the soprano and alto voices, with the lyrics "gloria gloria patri et filie" written below them. The bottom three staves are for the tenor and bass voices, with the lyrics "gloria gloria patri et filio" written below them. The music is written in a common time signature.

Trompetes

This section contains the instrumental parts for the trumpets. It features seven staves. The top two staves are for the first and second trumpets, and the bottom five staves are for the third and fourth trumpets. The music is written in a common time signature and includes various rhythmic patterns and dynamics.

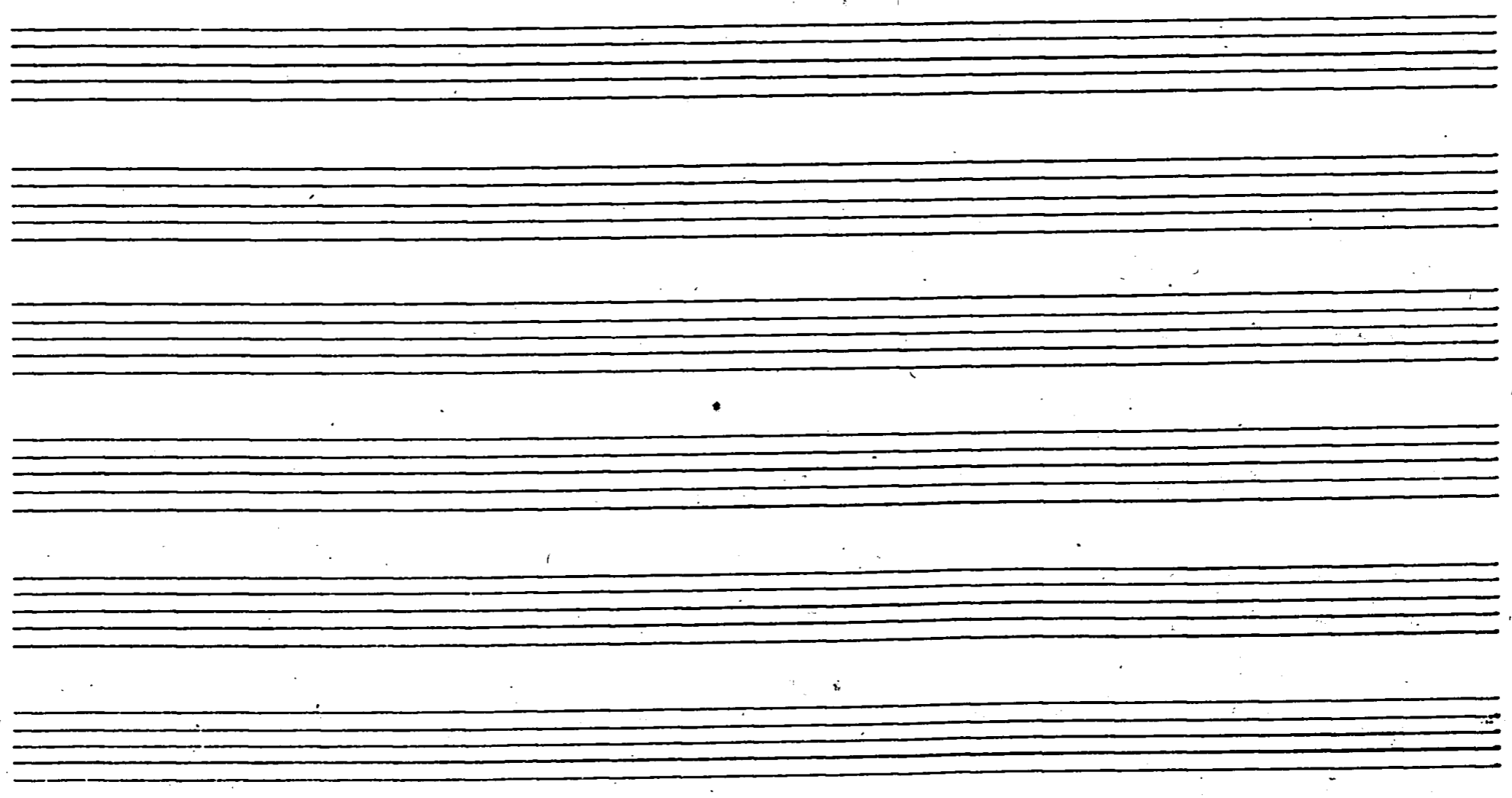

This section contains several empty musical staves, likely reserved for other instruments or as a continuation of the score.

De M.^r de Lully

gloria gloria patri et filio Et Spiritui Sancto gloria
Et Spiritui Sancto
gloria gloria patri et filio Et Spiritui Sancto gloria

A section of the musical score for instruments, featuring multiple staves with complex rhythmic patterns and melodic lines. The notation includes various note values, rests, and articulation marks.

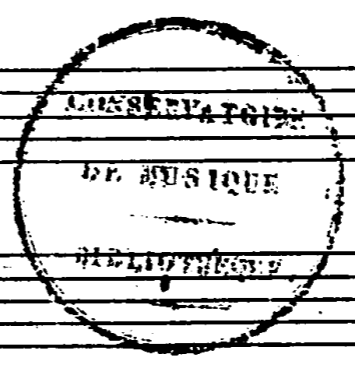

A series of empty musical staves at the bottom of the page, consisting of ten blank five-line staves.

Exaudiat te Dominus

Five empty musical staves at the bottom of the page, arranged in two groups of two and one at the bottom.

Exaudiat te dominus

gloria gloria gloria patri et filio
 filio et Spiritui Sancto
 filio et Spiritui Sancto
 filio et Spiritui Sancto
 glo- - - - ria patri et filio

De M^o de Lully

Et Spiritui Sancto sicut erat in principio et nunc et semper et in

sicut erat in principio et nunc et semper et in

Et Spiritui Sancto et in

Exaudiat te Domine

Secula. Saeculorum Amen

Et in sae - cu

Sicut erat in prin

Sicut erat in prin

Et in sae

Secula saeculorum Amen

Sicut erat in prin

De M^r de Lully

41

la - sacu - lo - rum a - men
cipio et nunc et semper et in saecula saeculorum Amen
cipio et nunc et semper et in saecula saeculorum Amen
- cula - sacu - lo - rum Amen
cipio et nunc et semper et in saecula saeculorum Amen

Empty musical staves at the bottom of the page.

Exaudiat te Dominus

Five empty musical staves are located at the bottom of the page, below the main score. They are arranged in two groups: a pair of staves and then three individual staves. These staves are completely blank, suggesting they were either left unused or are part of a larger manuscript page.

De M^r de Lully

43

men Et in sae - cula & se - cu - lo
men sicut erat in principio et nunc et semper et in
sicut erat in principio et nunc et semper et in
Et in sae - - la se - cu - lo
men sicut erat in principio et nunc et semper et in

Instrumental accompaniment for strings and keyboard.

Empty musical staves.

Exaudiat te Dominus

44

rum a men
saecula saeculorum Amen
saecula saeculorum Amen
rum Amen
saecula saeculorum Amen.

de M^r. de Lully

45

Sicut erat in principio et nunc et semper et in saecula saeculorum Amen sicut

Et in saecula saeculorum Amen sicut

Sicut erat in principio et nunc et semper et in saecula saeculorum Amen

Sicut erat in principio et nunc et semper et in saecula saeculorum Amen

Et in saecula saeculorum Amen

Exaudiat te dominus

erat in principio et nunc et semper et in saecula saeculorum Amen

erat in principio et nunc et semper

et in saecula saeculorum Amen