Allemande for Guitar in E - minor

From Suite 39 for Harpsichord (P.329)
- Original in Cis - minor -

Johann Pachelbel
1653 - 1706

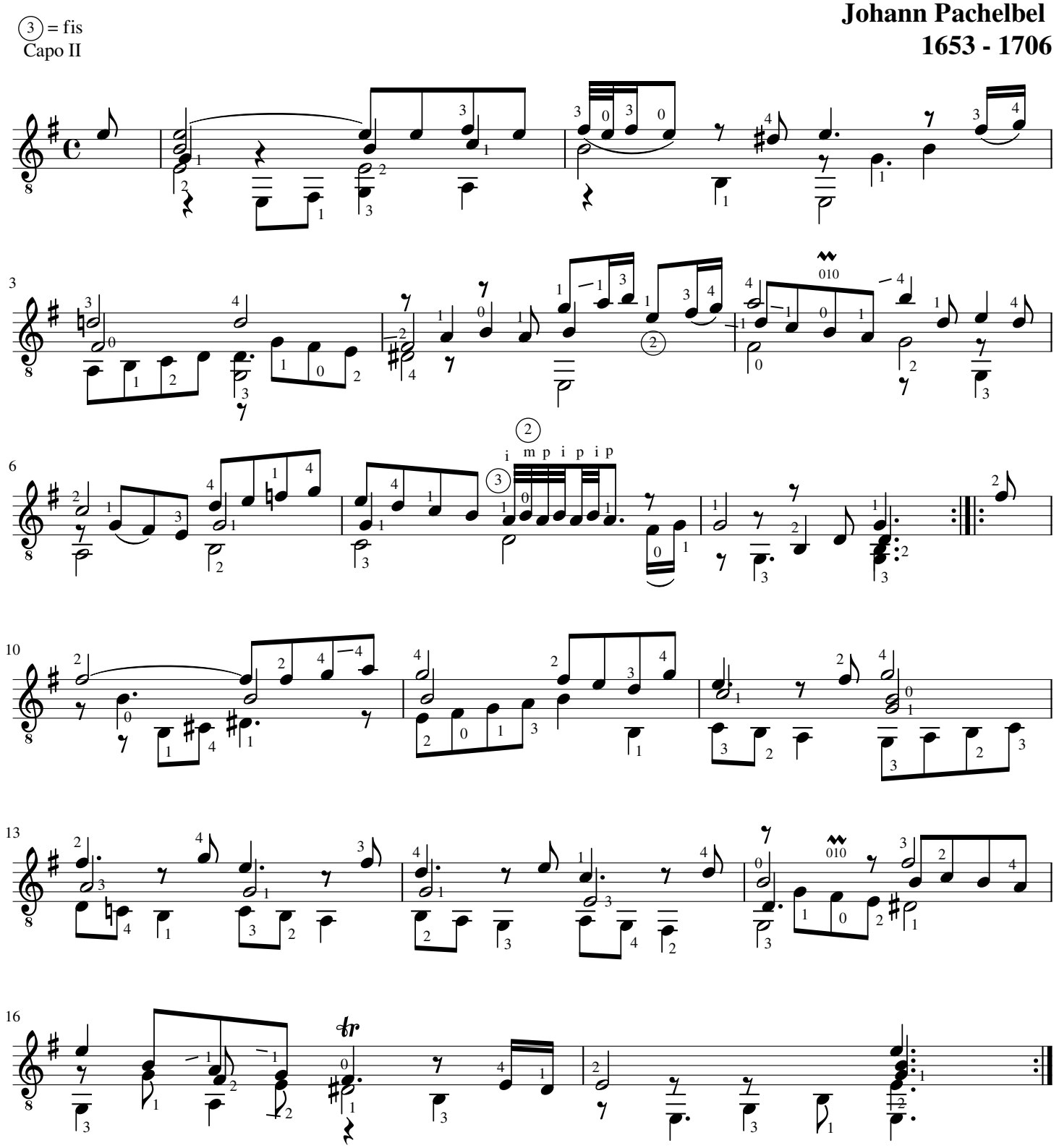

transcribed and arranged for guitar by Ben Beuming (2016) ©