Harp Solo

Concerto for harp and orchestra

I. Choral

Geert Van Hoorick, Op. 48
2010 (revised 2019)

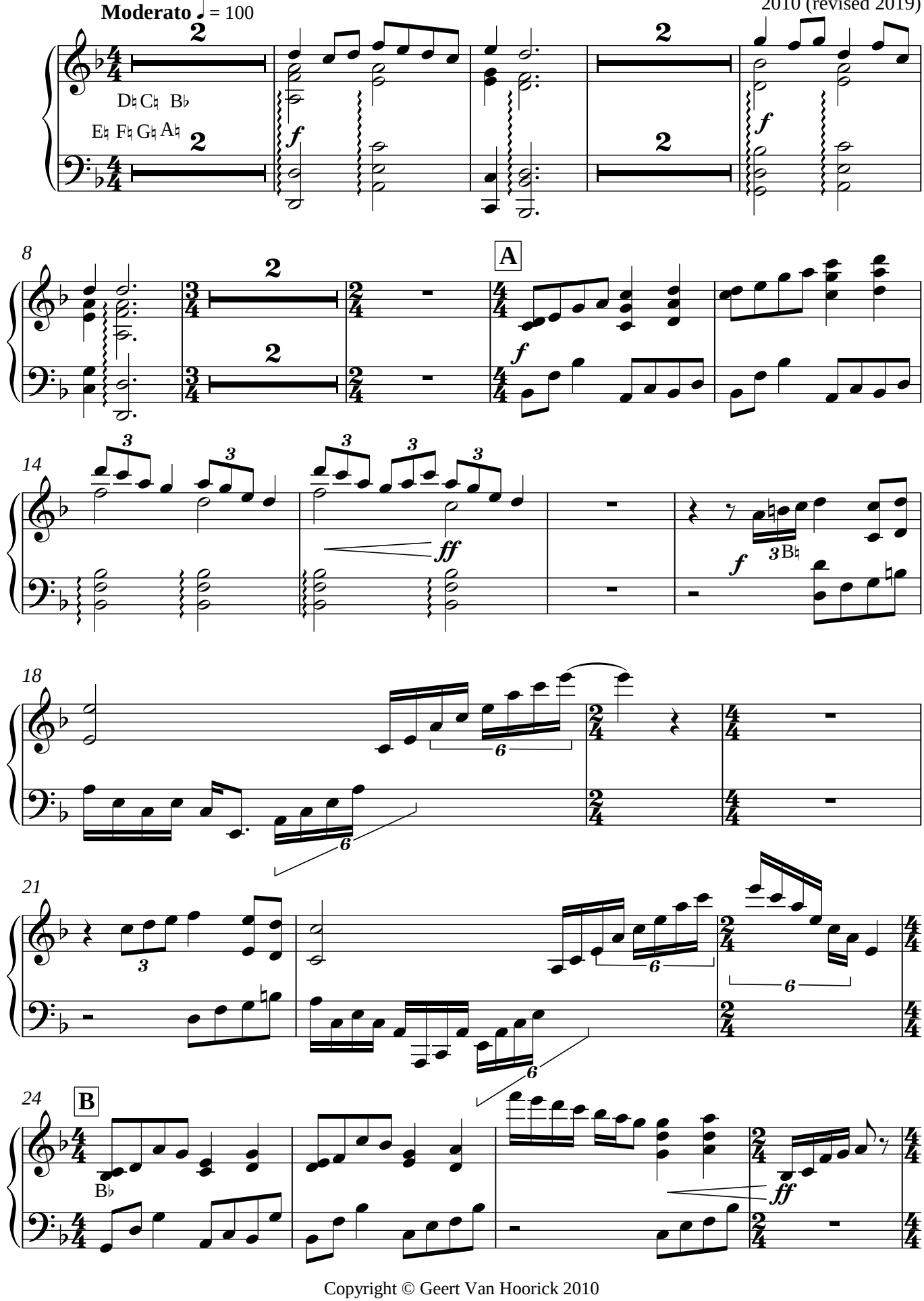

Copyright © Geert Van Hoorick 2010

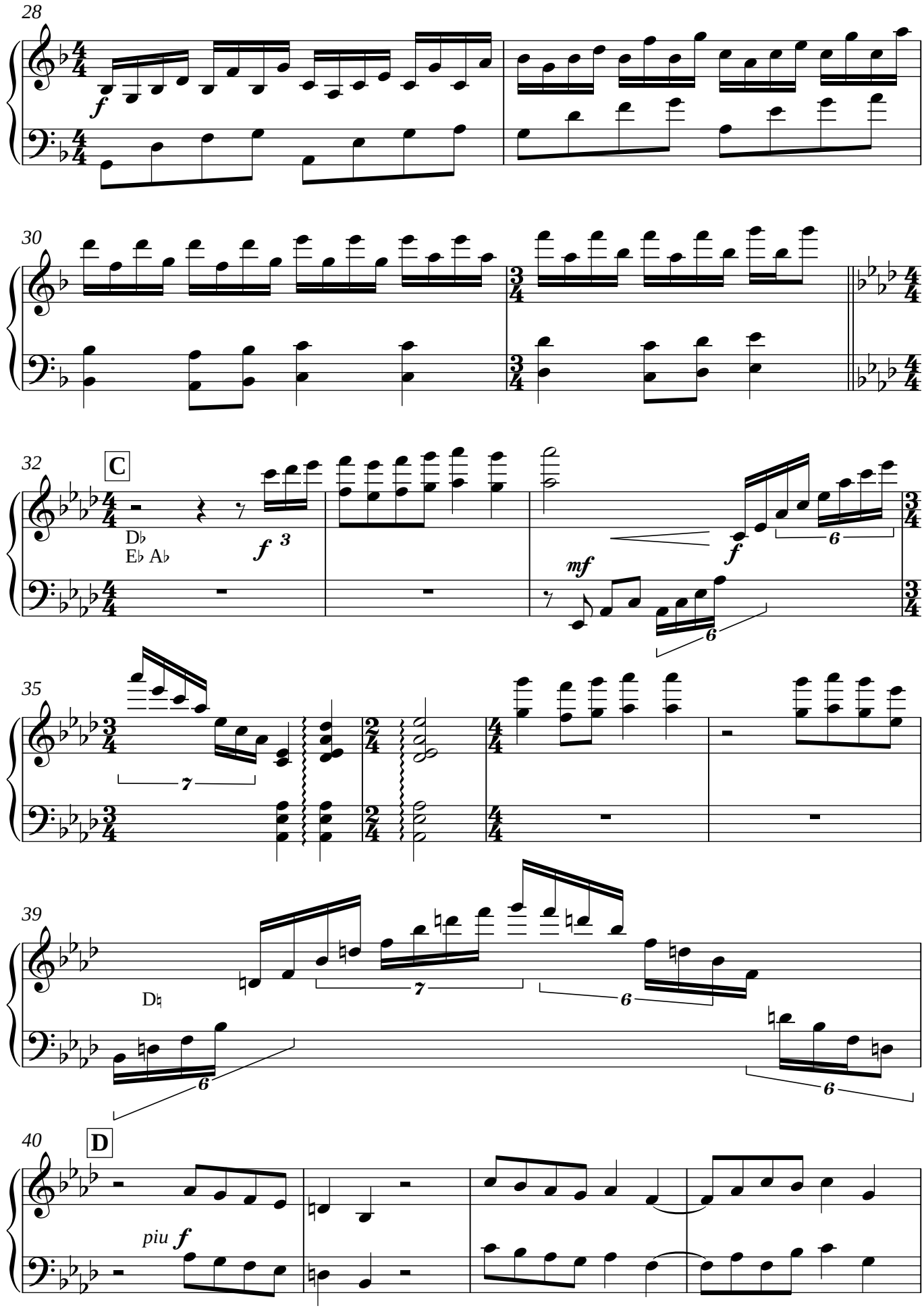
28
f
30
32
C
D♭
E♭ A♭
f 3
mf
f
6
35
7
39
D♮
7
6
6
6
40
D
piu f

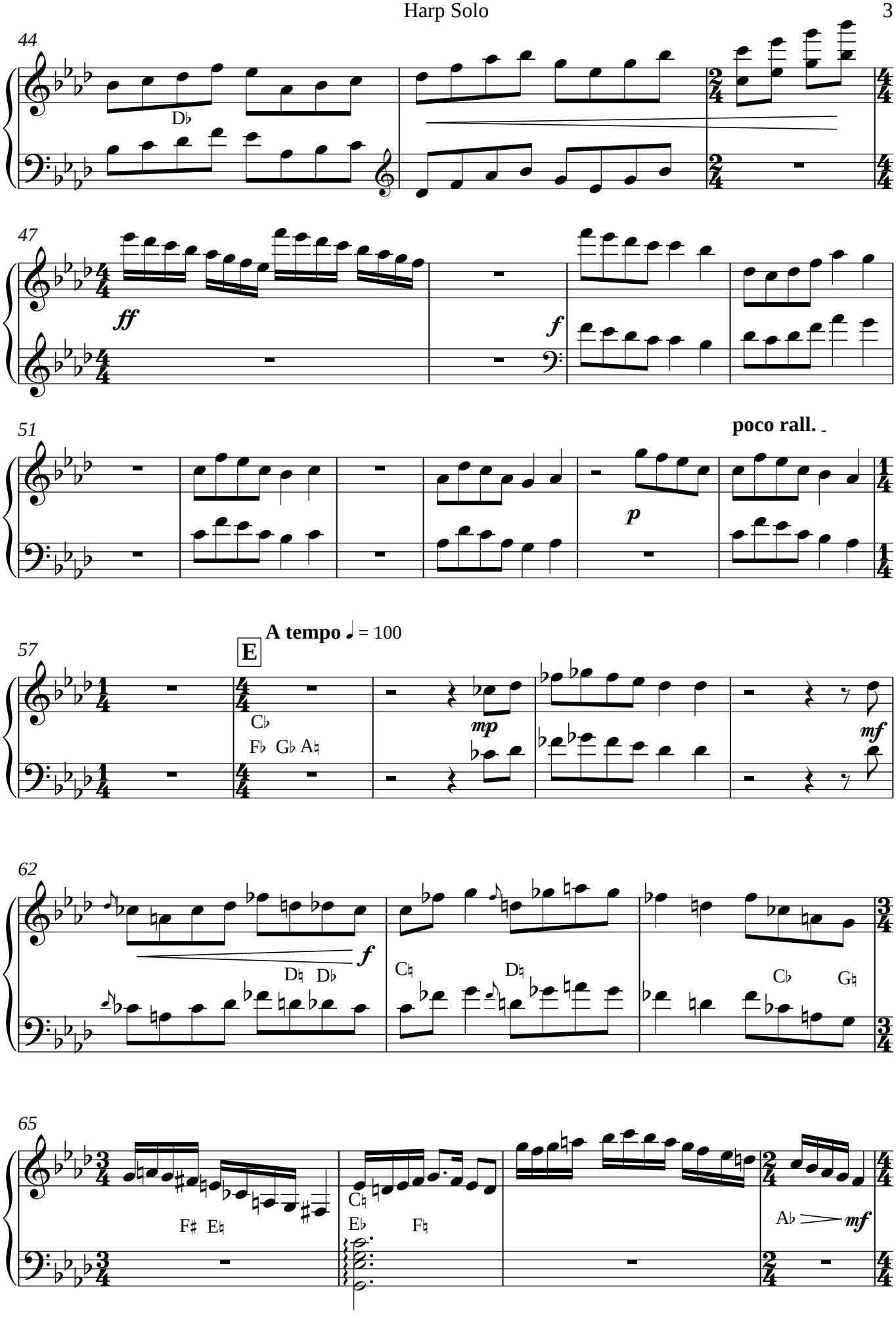
44
D♭
47
ff
f
51
poco rall.
p
57
A tempo ♩ = 100
E
C♭
F♭ G♭ A♮
mp
mf
62
f
D♮ D♭
C♮
D♮
C♭
G♮
65
F♯ E♮
C♮
E♭
F♮
A♭
mf

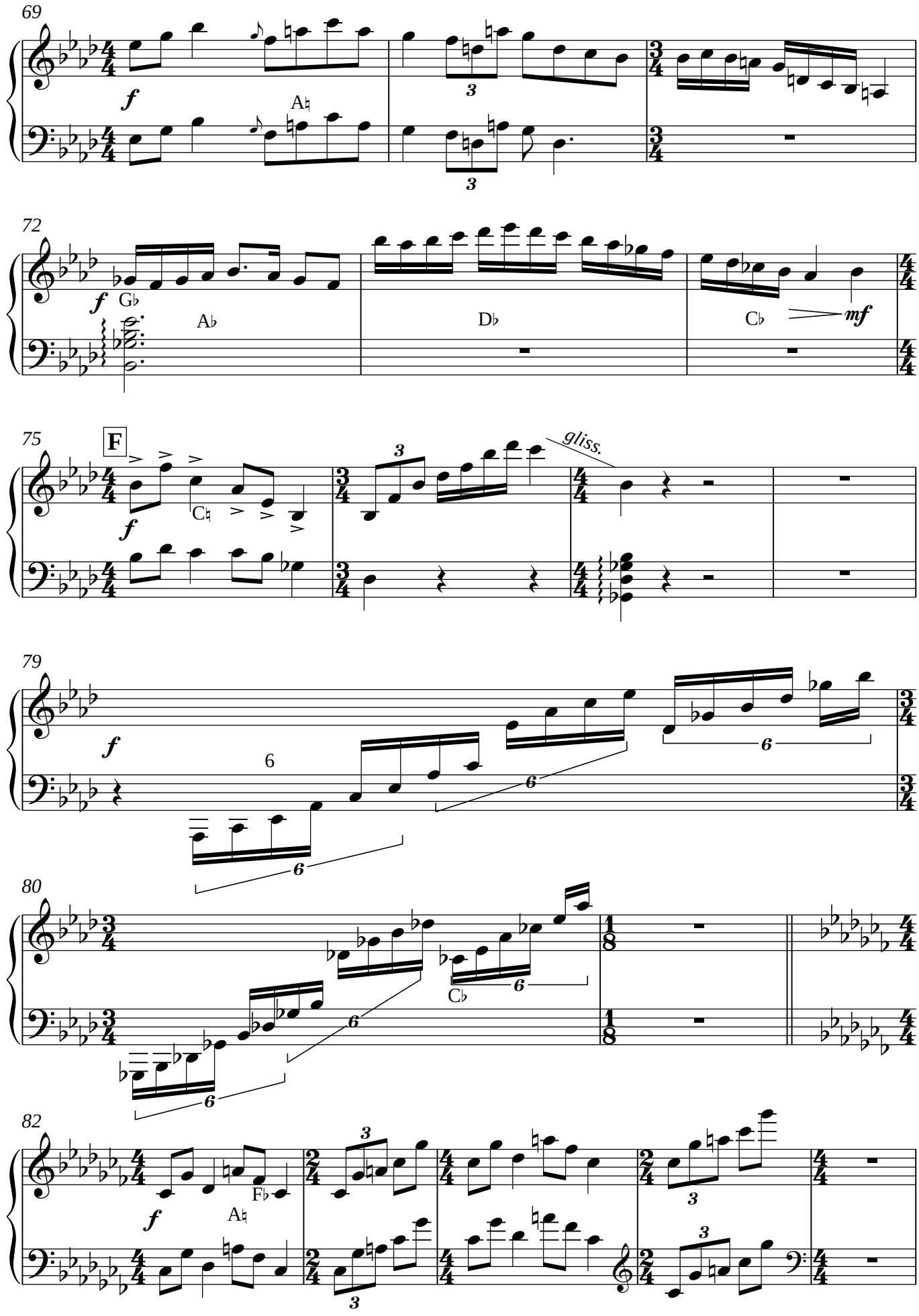
69
f
A♮
3
3
72
f
G♭
A♭
D♭
C♭
mf
75
F
f
C♮
3
gliss.
79
f
6
6
6
6
80
C♭
6
6
6
82
f
A♮
F♭
3
3
3
3

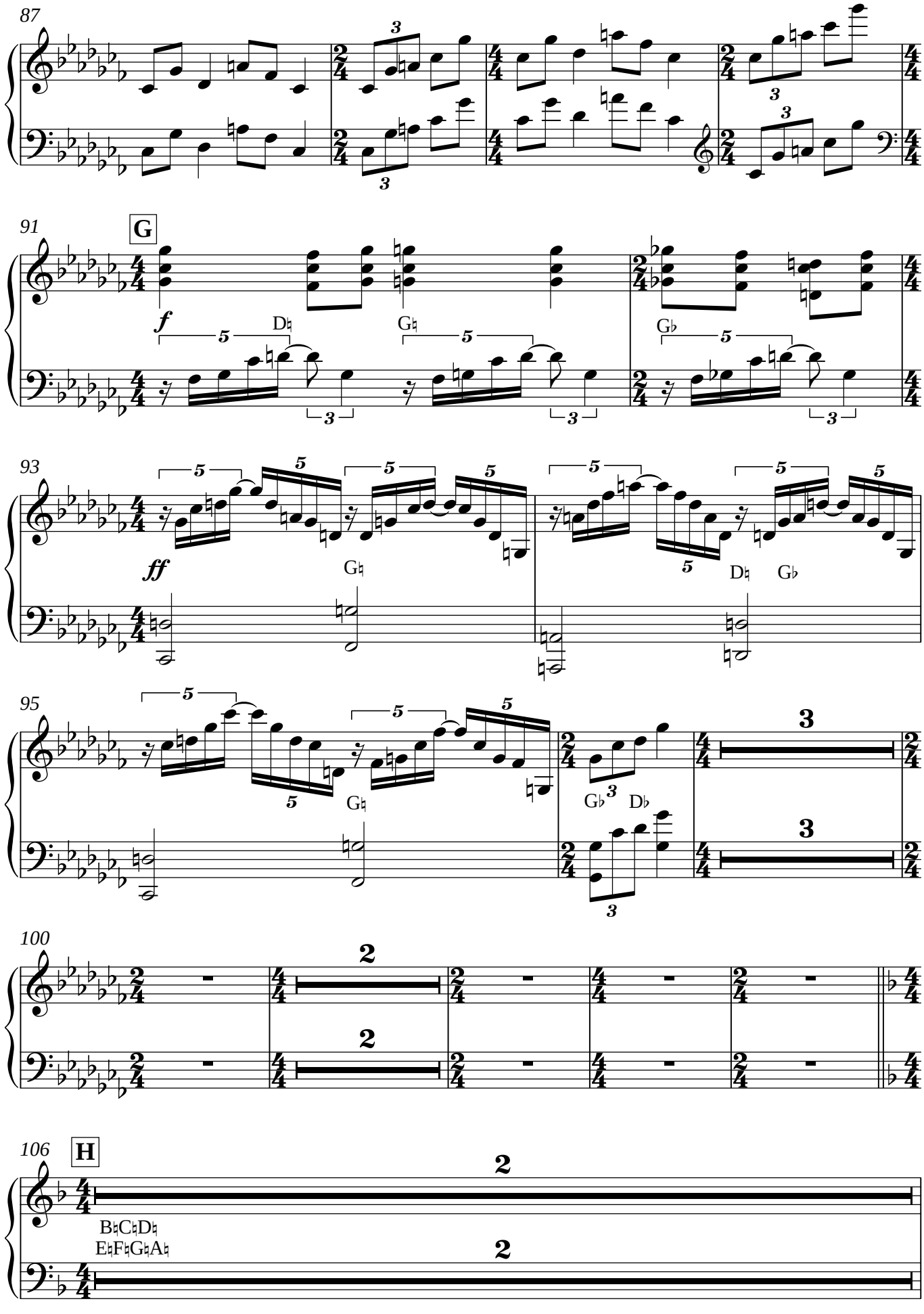
87
91
G
f
93
ff
95
100
106
H
B♮C♮D♮
E♮F♮G♮A♮

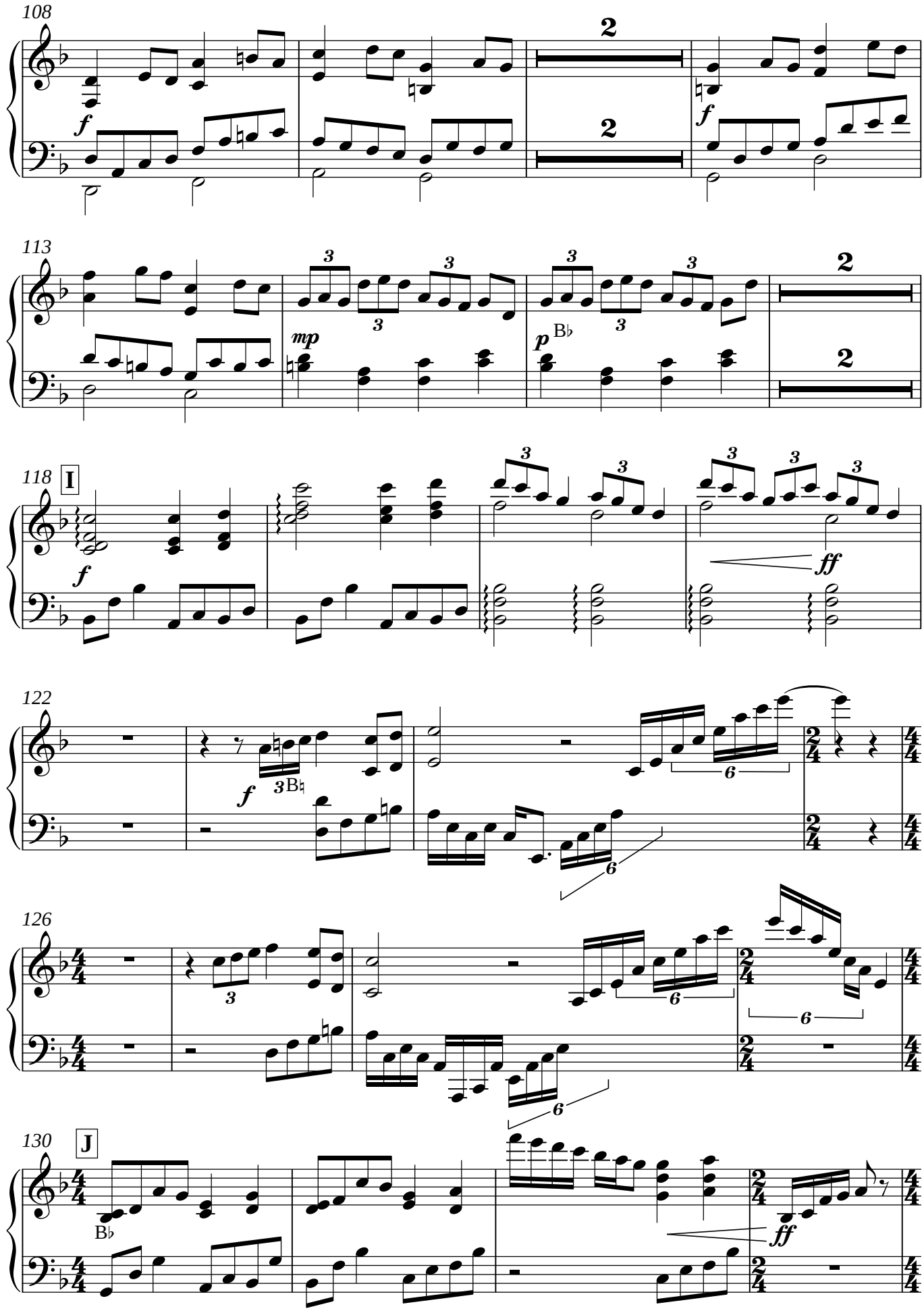
108
f
2
2
f
113
3
3
mp
3
3
p
B♭
2
2
118
I
f
3
3
3
3
ff
122
f
3
B♮
6
6
126
3
6
6
6
130
J
B♭
ff

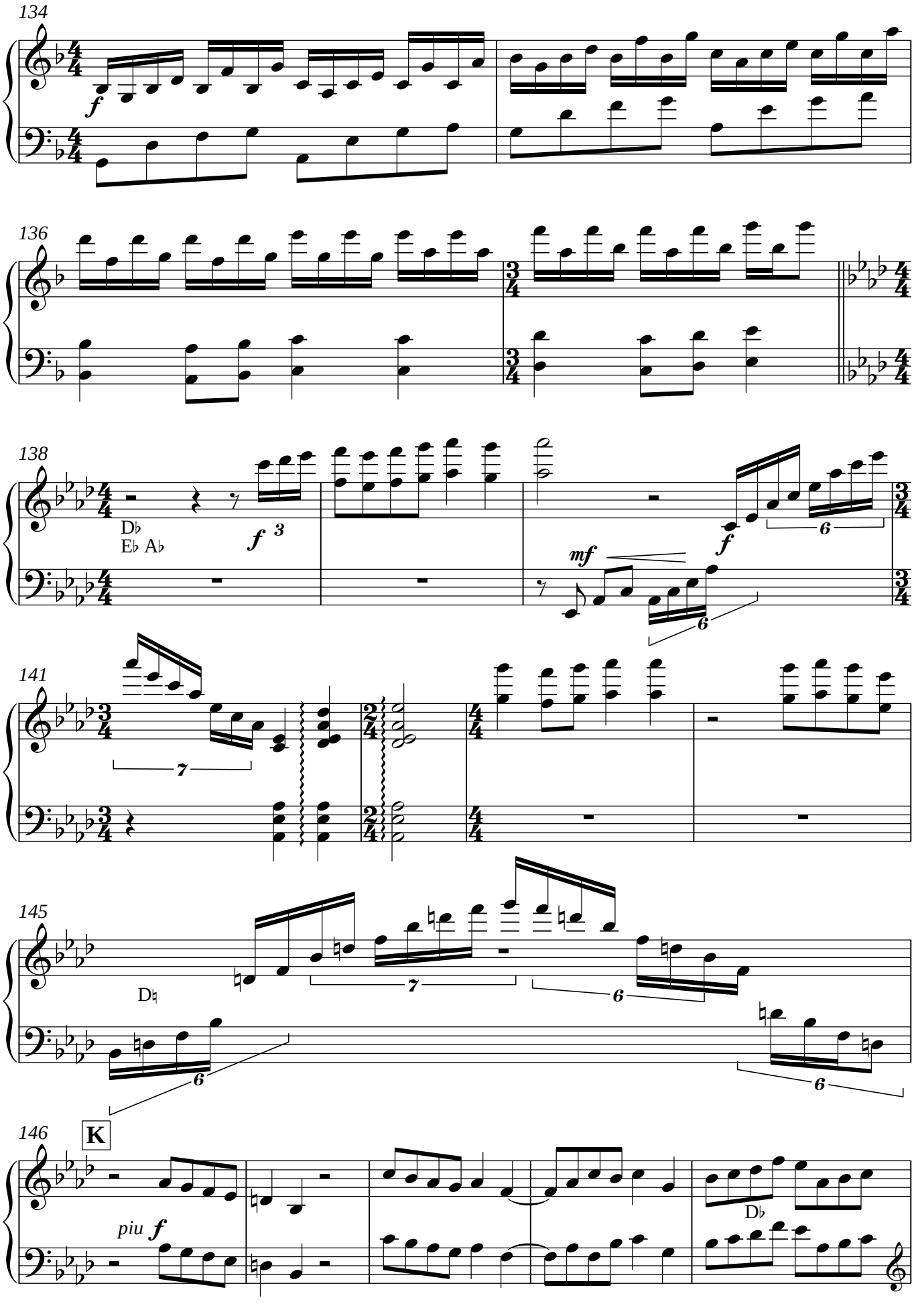

V.S.

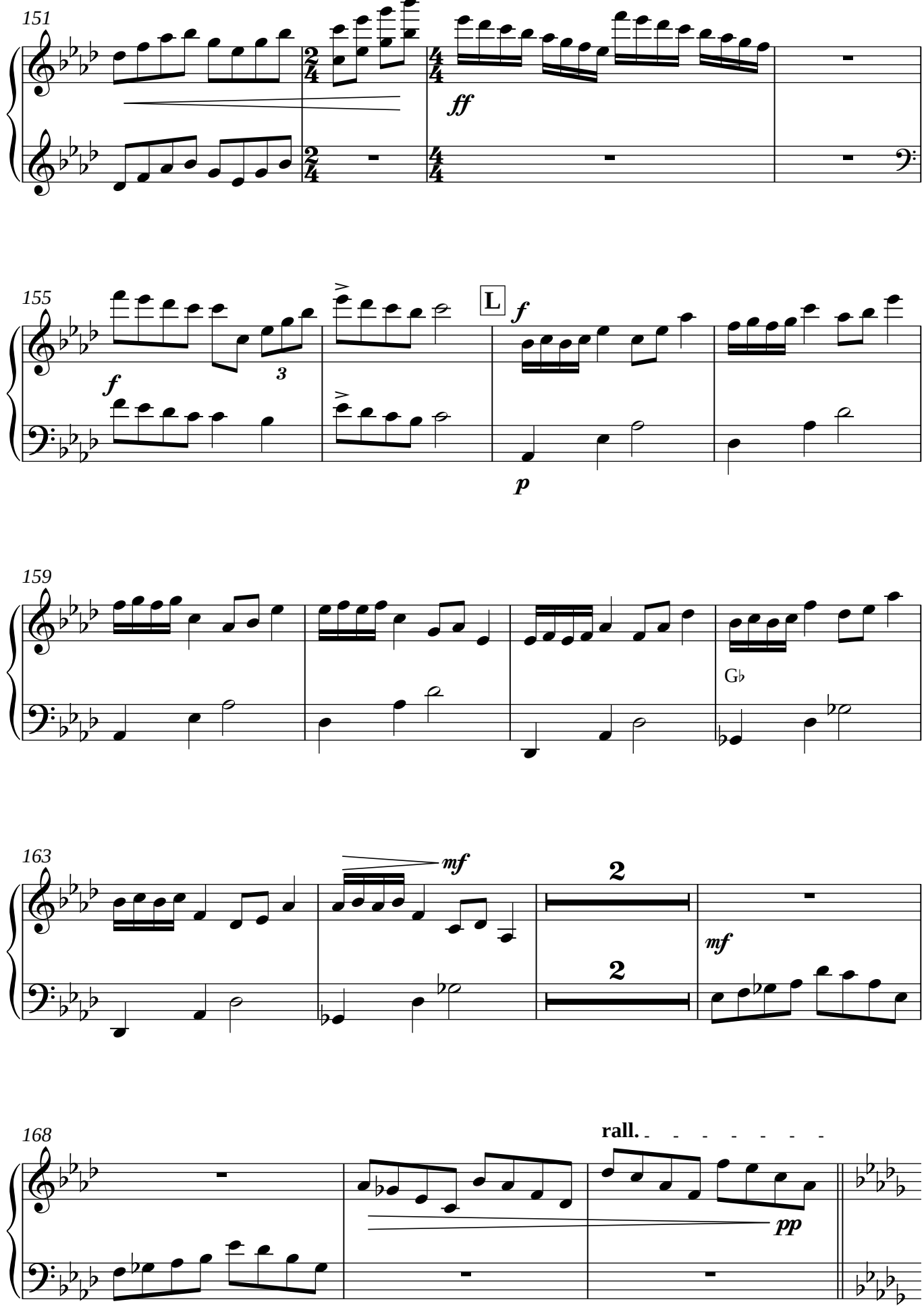
151
ff
155
f
3
L
f
p
159
Gb
163
mf
2
2
mf
168
rall.
pp

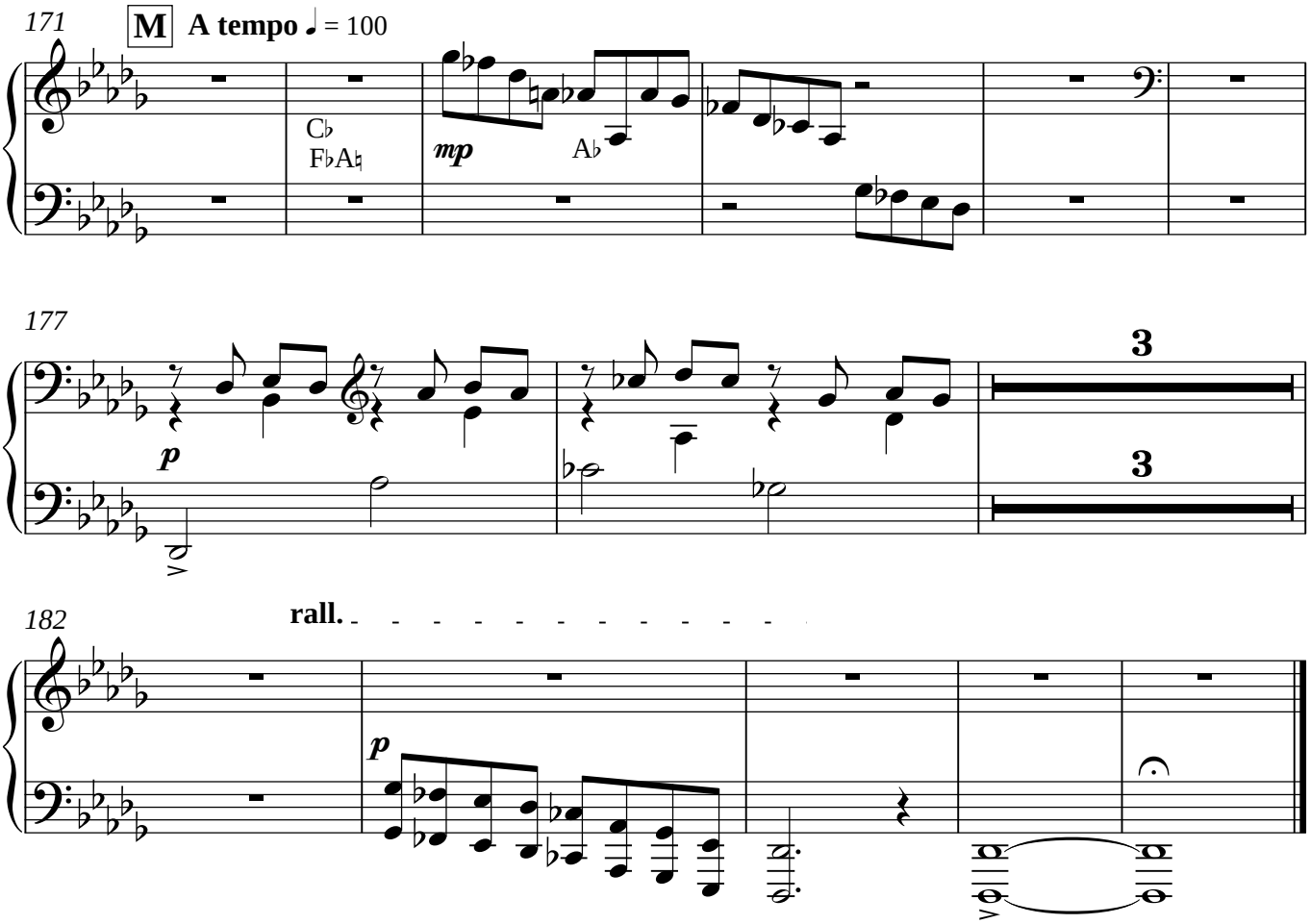
171
M
A tempo ♩ = 100
C♭
F♭A♮
mp
A♭
177
p
3
3
182
rall.
p

Harp Solo

Concerto for harp and orchestra

II. Interlude

Geert Van Hoorick, Op. 48
2010 (revised 2019)

Adagio ♩ = 64

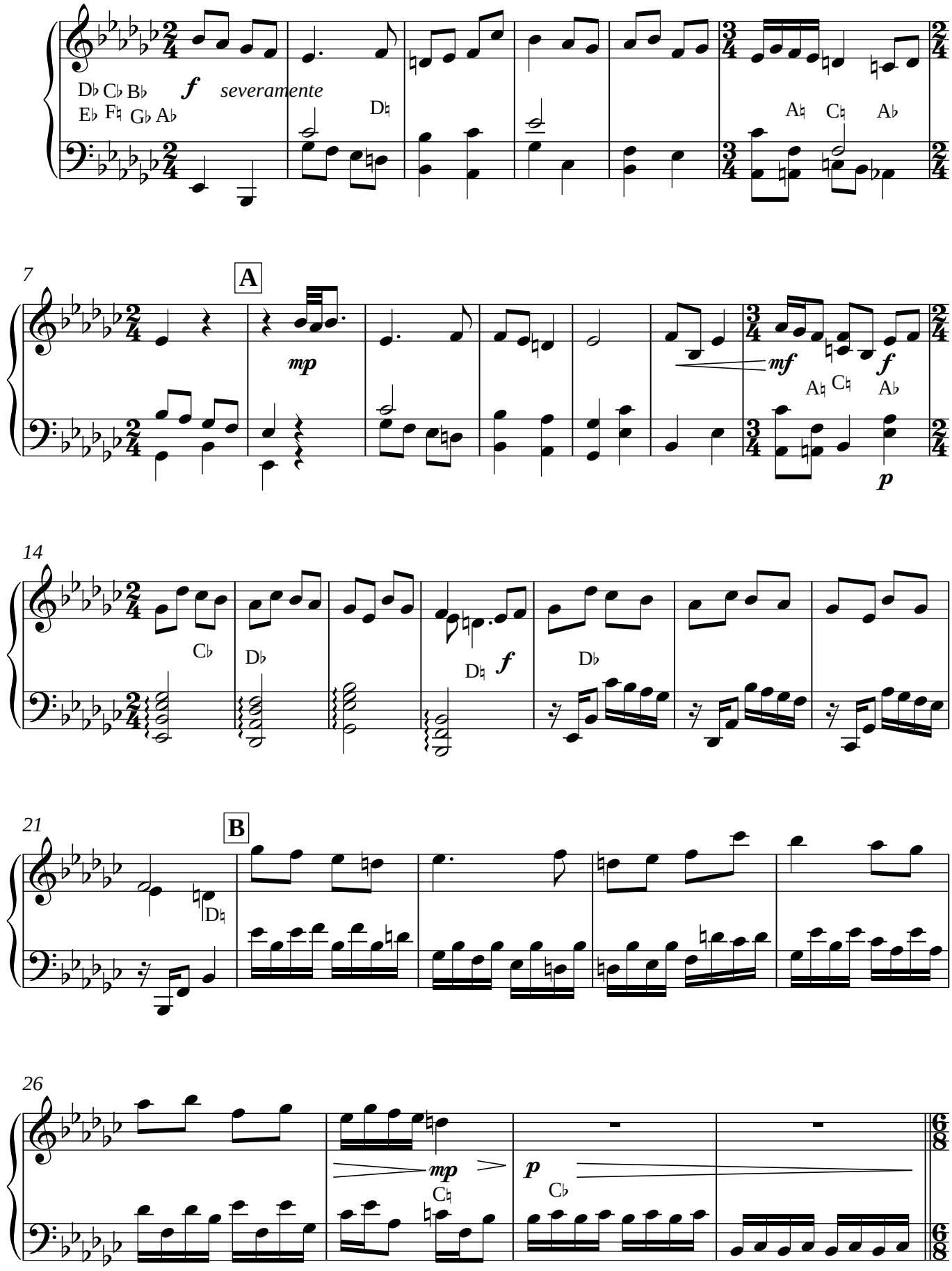

V.S.

Copyright © Geert Van Hoorick 2010

30

C **L'istesso tempo, misterioso** ♩. = 43

mf

D♭ F♭

simile

(written = sounding note)

33

36

39

42

D

ff

A♮ G♯ G♭ F♮

48

E **Tempo I** ♩ = 64

p

D♮ C♮ G♮

ff

F♯

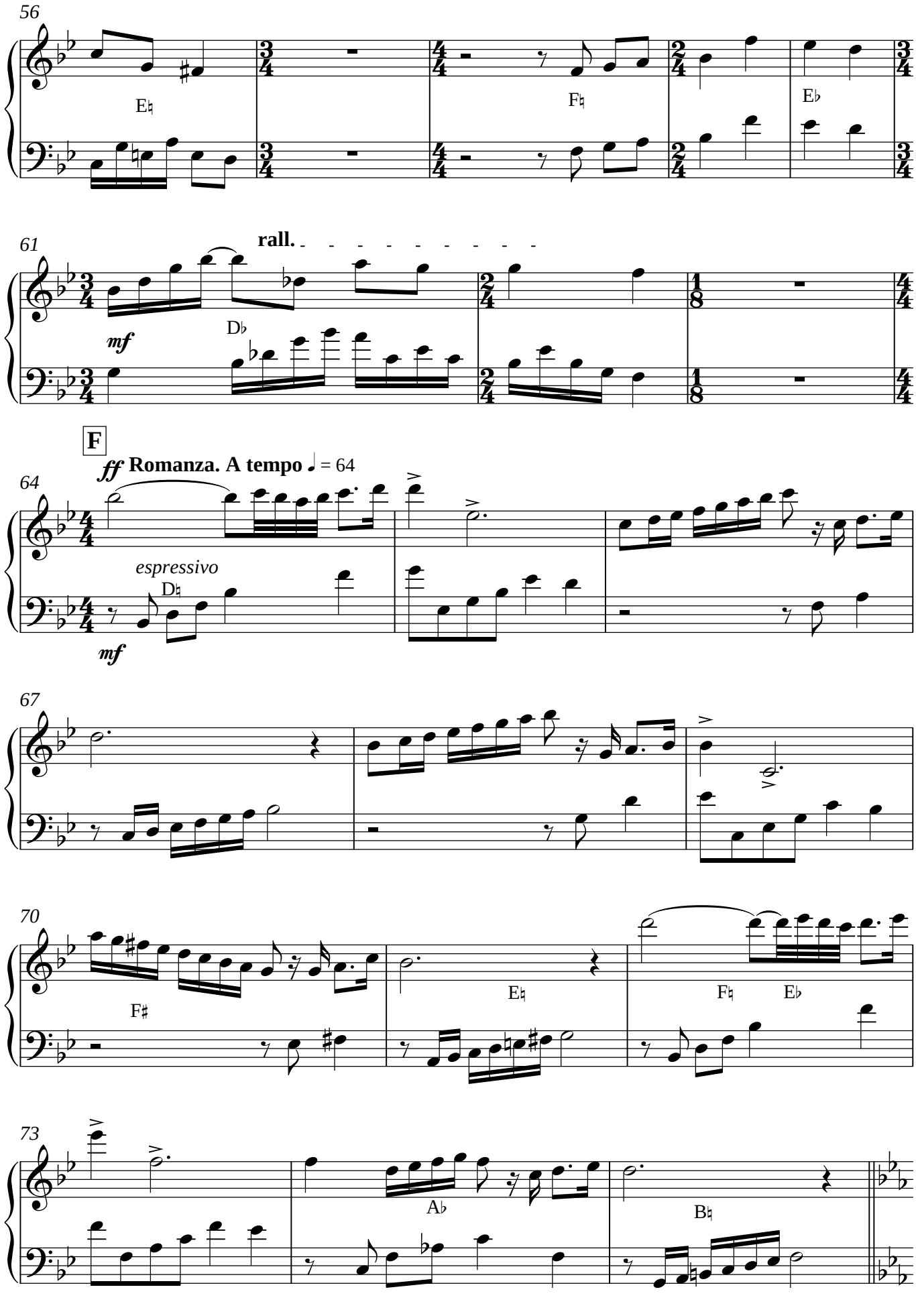
56
E♮
F♮
E♭
61
rall.
mf
D♭
F
ff Romanza. A tempo ♩ = 64
64
espressive
D♮
mf
67
70
F♯
E♮
F♮
E♭
73
A♭
B♮

V.S.

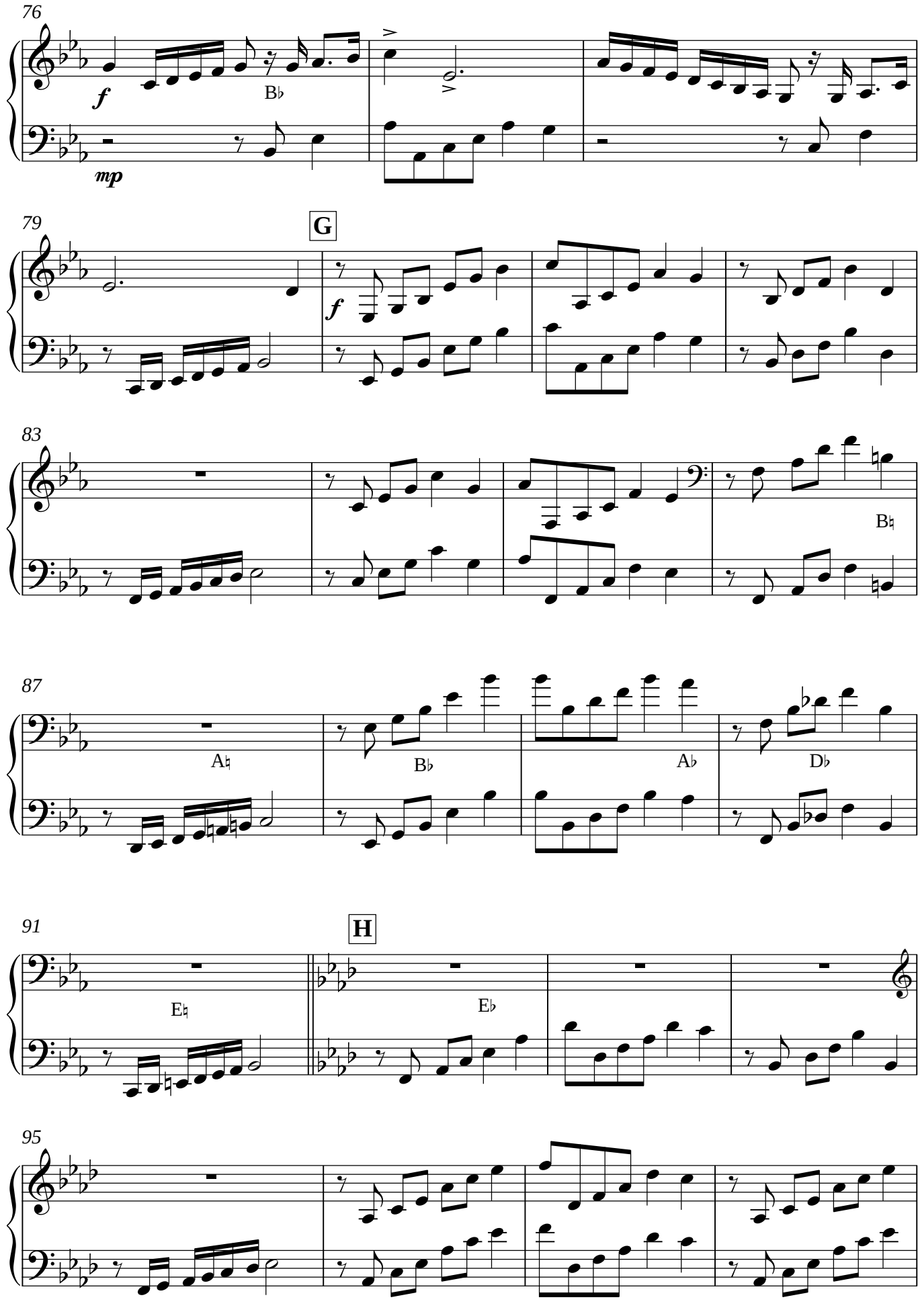
76
f
B♭
mp
79
G
f
83
B♮
87
A♮
B♭
A♭
D♭
91
H
E♮
E♭
95

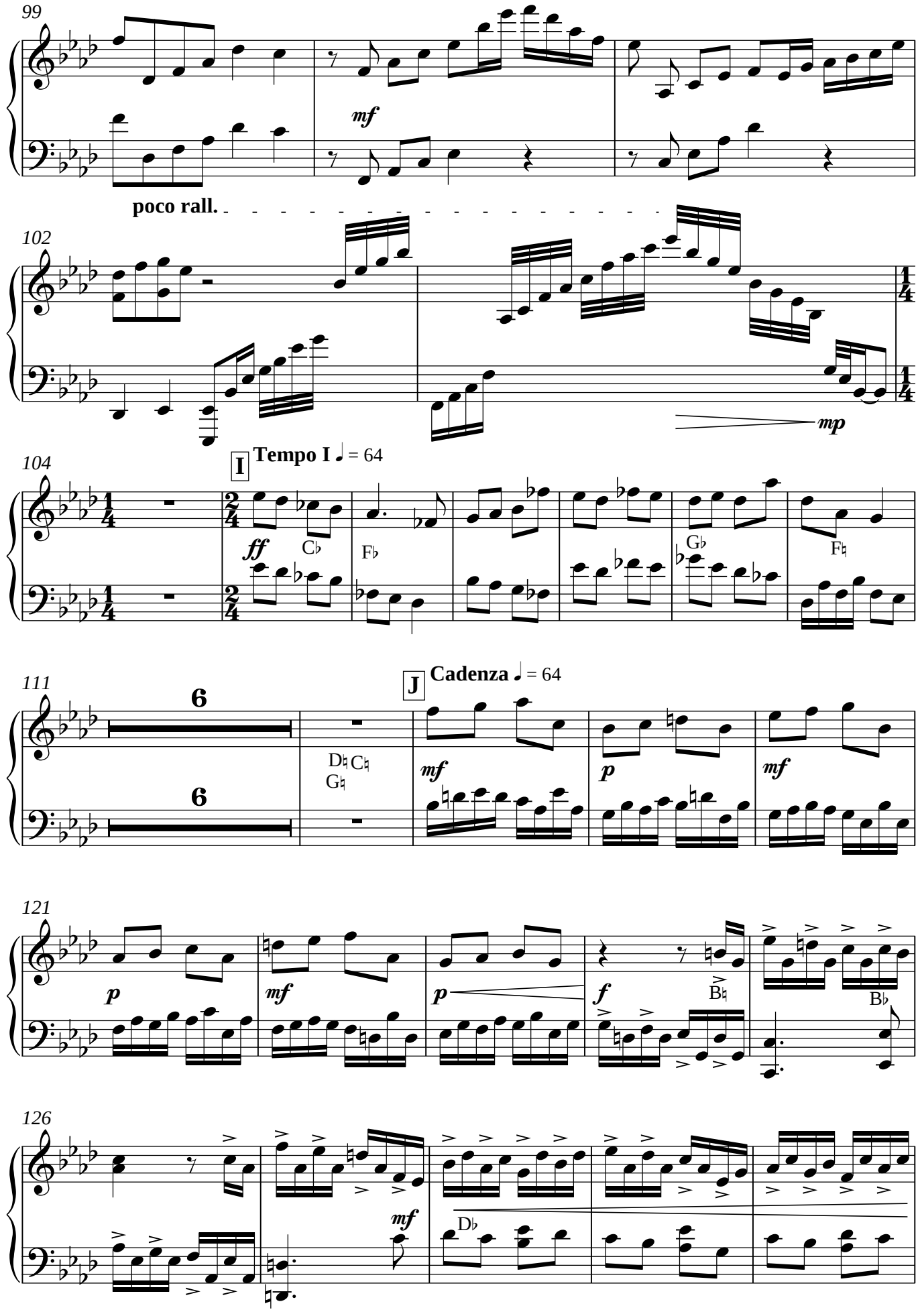
99
mf
poco rall.
102
mp
104
I
Tempo I ♩ = 64
ff
111
J
Cadenza ♩ = 64
mf
p
121
f
126
Db
V.S.

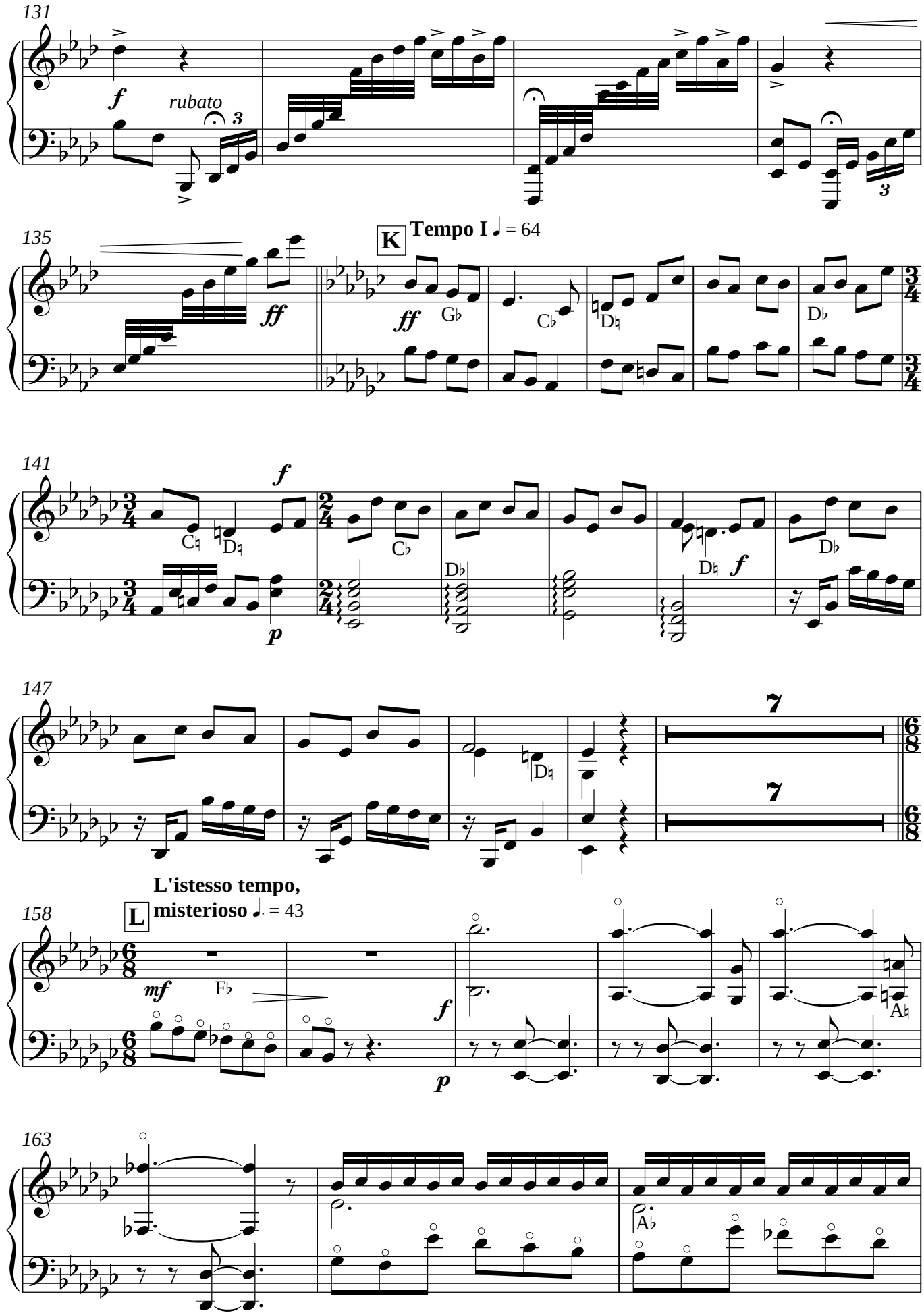
131
f
rubato
3
135
ff
K
Tempo I ♩ = 64
ff
G♭
C♭
D♮
D♭
3/4
141
f
3/4
C♮
D♮
p
2/4
C♭
D♭
D♮
f
D♭
147
7
6/8
D♮
7
6/8
L'istesso tempo,
misterioso ♩. = 43
158
L
6/8
mf
F♭
f
p
A♮
163
A♭

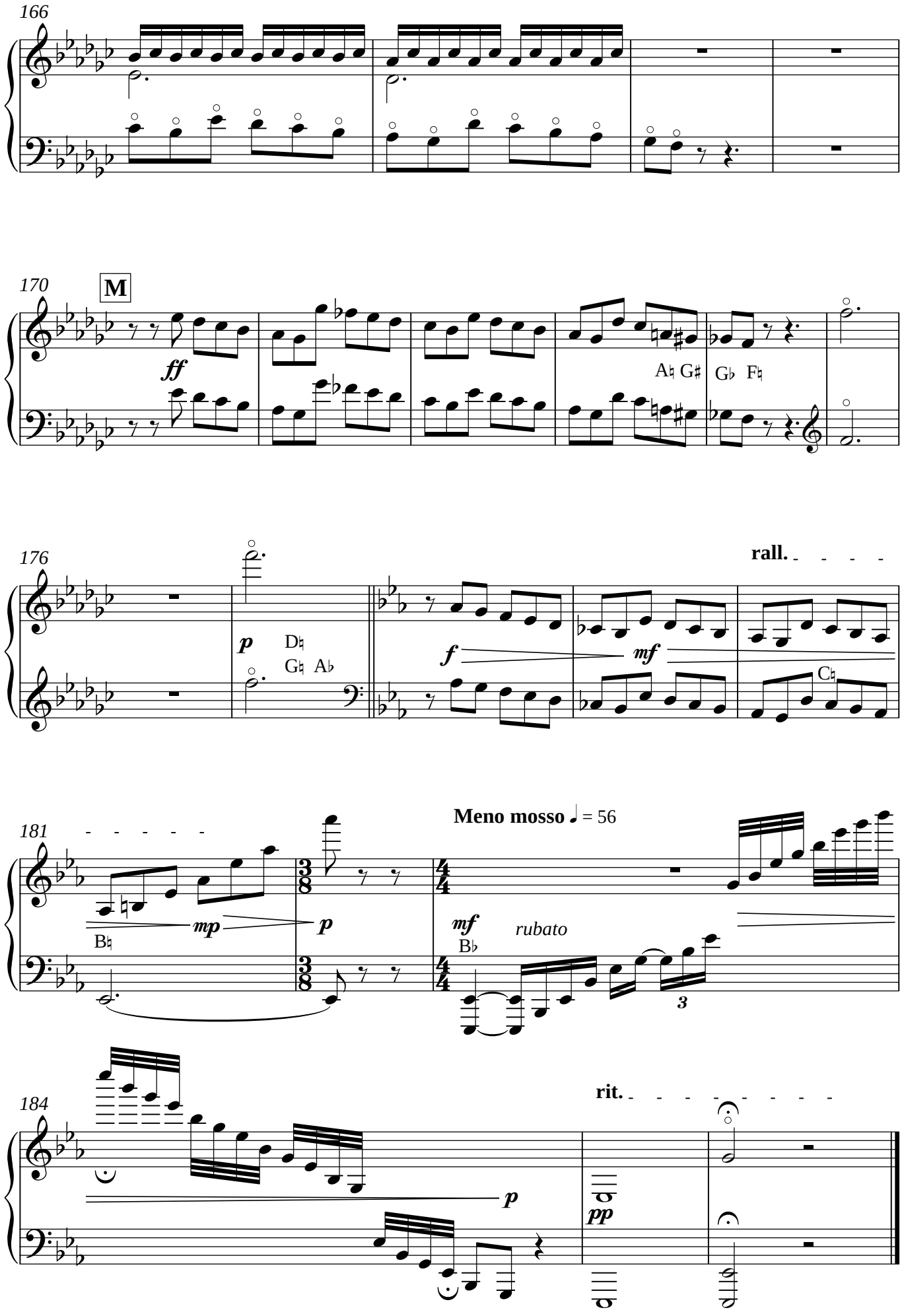
166
170
M
ff
A♮ G♯
G♭ F♮
176
rall.
p
D♮
G♮ A♭
f
mf
C♮
181
Meno mosso ♩ = 56
mp
B♮
p
mf
B♭
rubato
3
184
rit.
p
pp

Harp Solo

Concerto for harp and orchestra

III. Divertimento

Geert Van Hoorick, Op. 48
2010 (revised 2019)

Allegretto ♩ = 104

D♮ C♮ B♭
E♮ F♮ G♮ A♮

piacevole

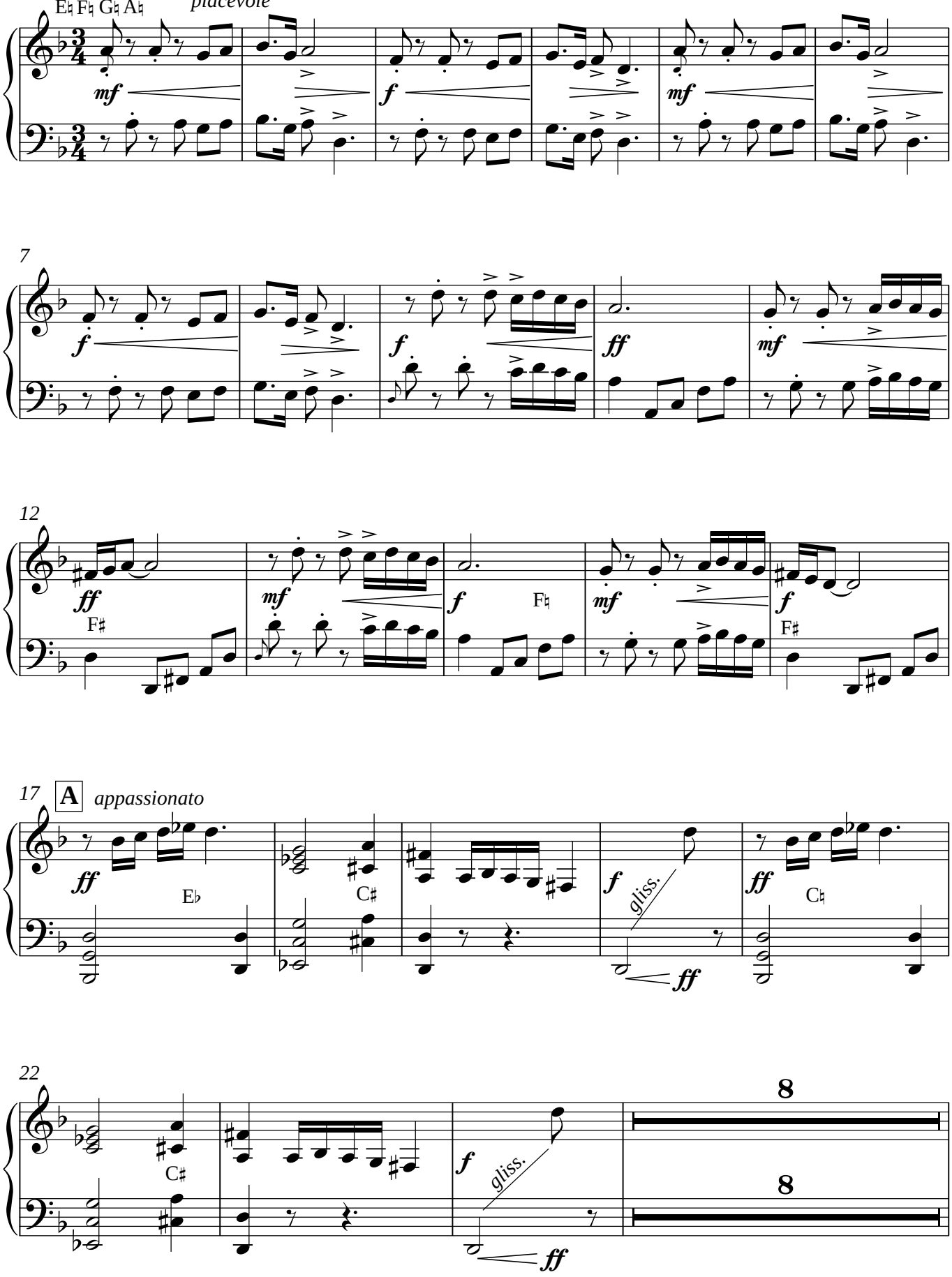

Copyright © Geert Van Hoorick 2010

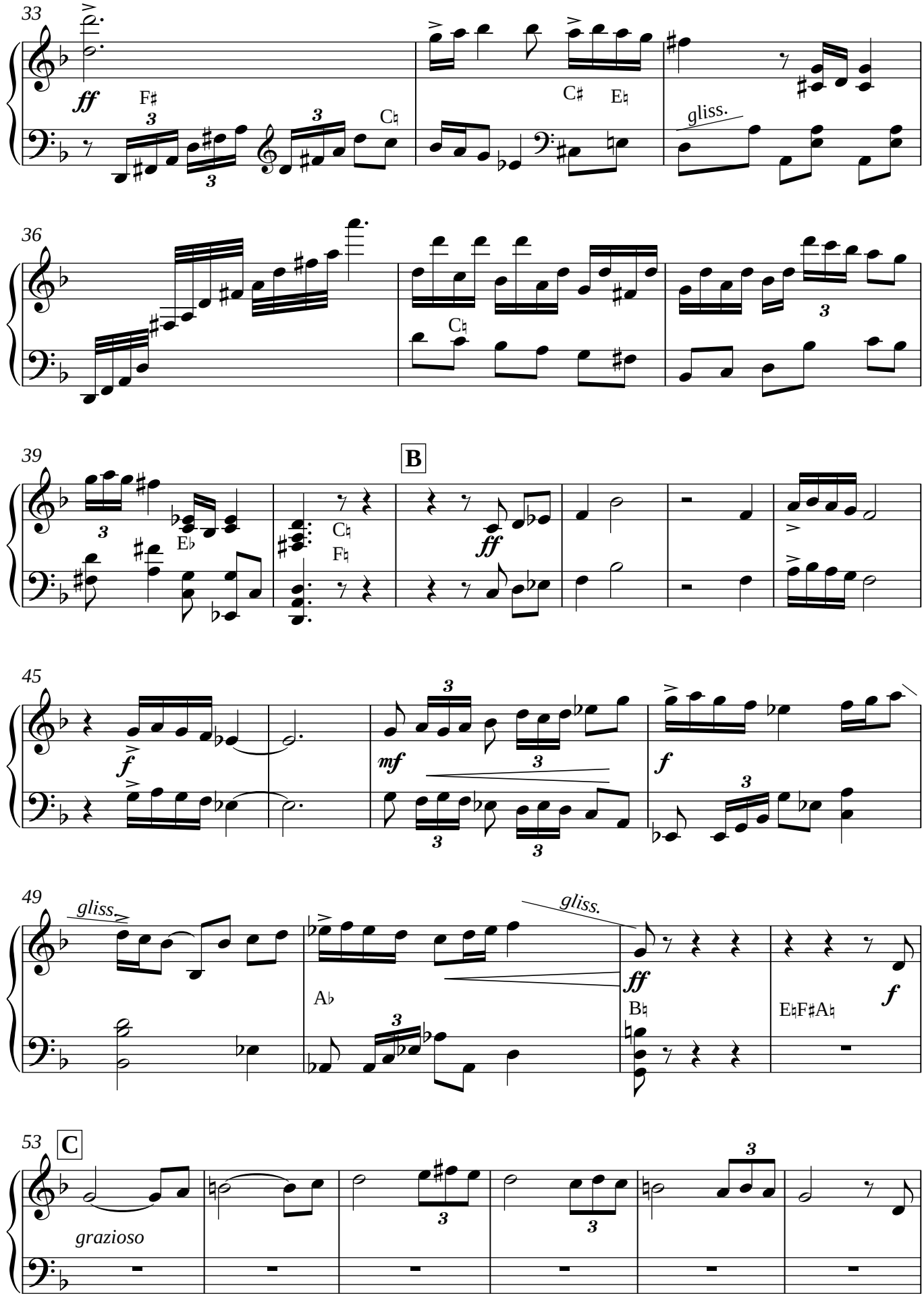
33
ff
F♯
C♮
C♯
E♮
gliss.
36
C♮
39
B
E♭
C♮
F♮
ff
45
f
mf
f
49
gliss.
gliss.
A♭
ff
B♮
E♮F♯A♮
f
53
C
grazioso

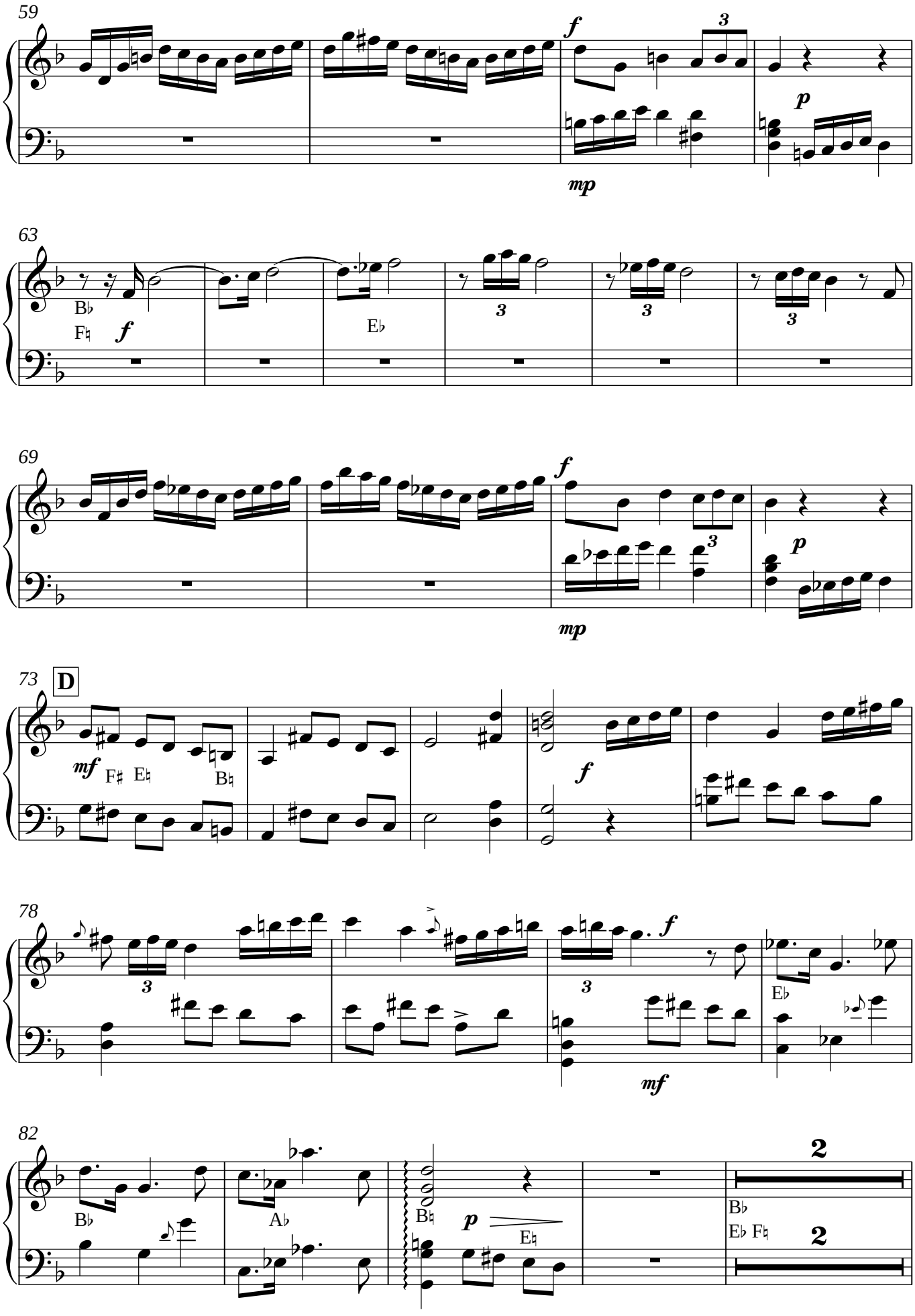
59
f
3
p
mp
63
B♭
F♮
f
E♭
3
3
3
69
f
3
p
mp
73
D
mf
F♯ E♮
B♮
f
78
3
f
3
E♭
mf
82
B♭
A♭
B♮
p
E♮
2
B♭
E♭ F♮
2

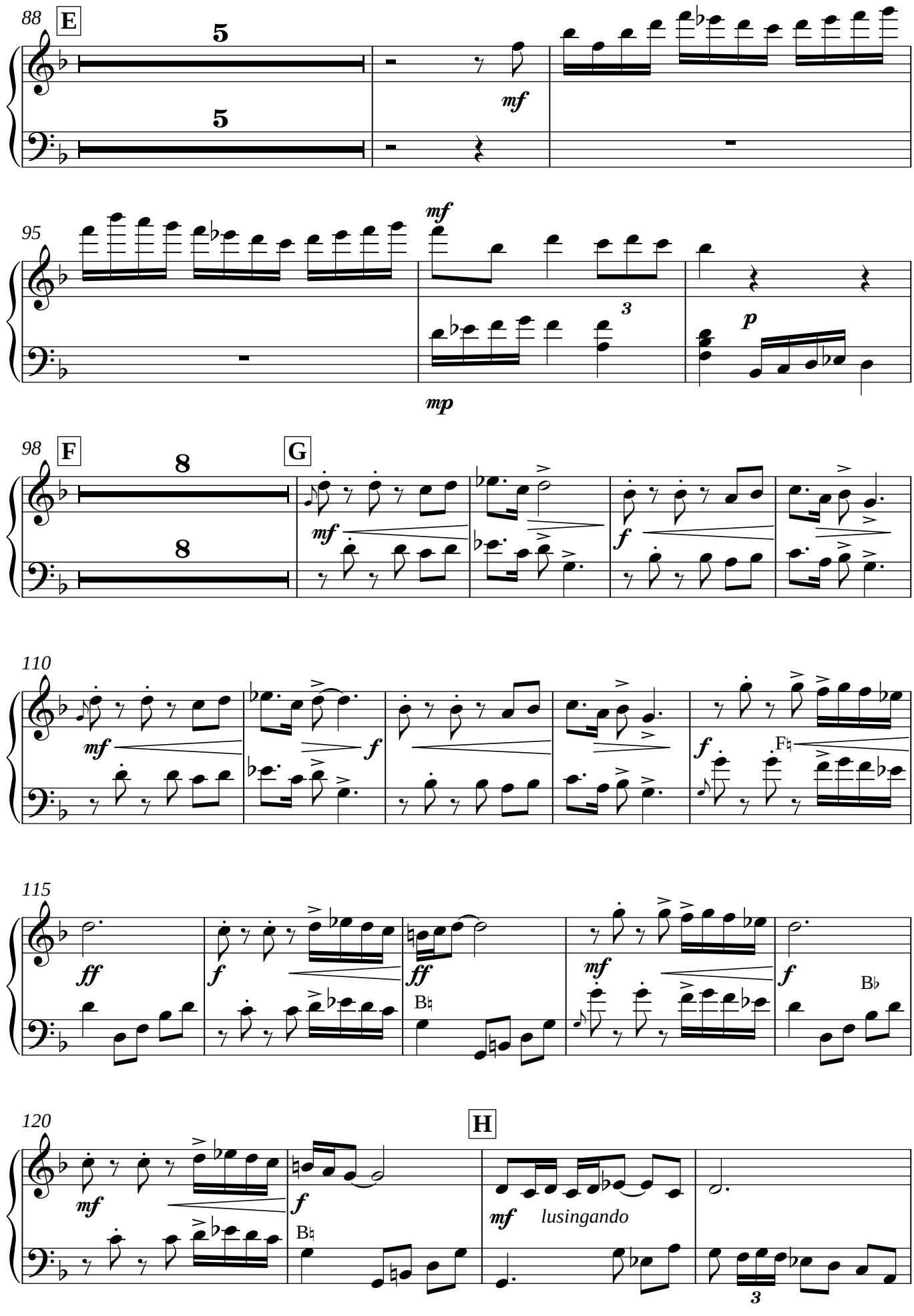
88
E
5
5
mf
95
mf
3
p
mp
98
F
8
8
G
mf
f
110
mf
f
f
F♮
115
ff
f
ff
B♮
mf
f
B♭
120
mf
f
B♮
H
mf
lusingando
3

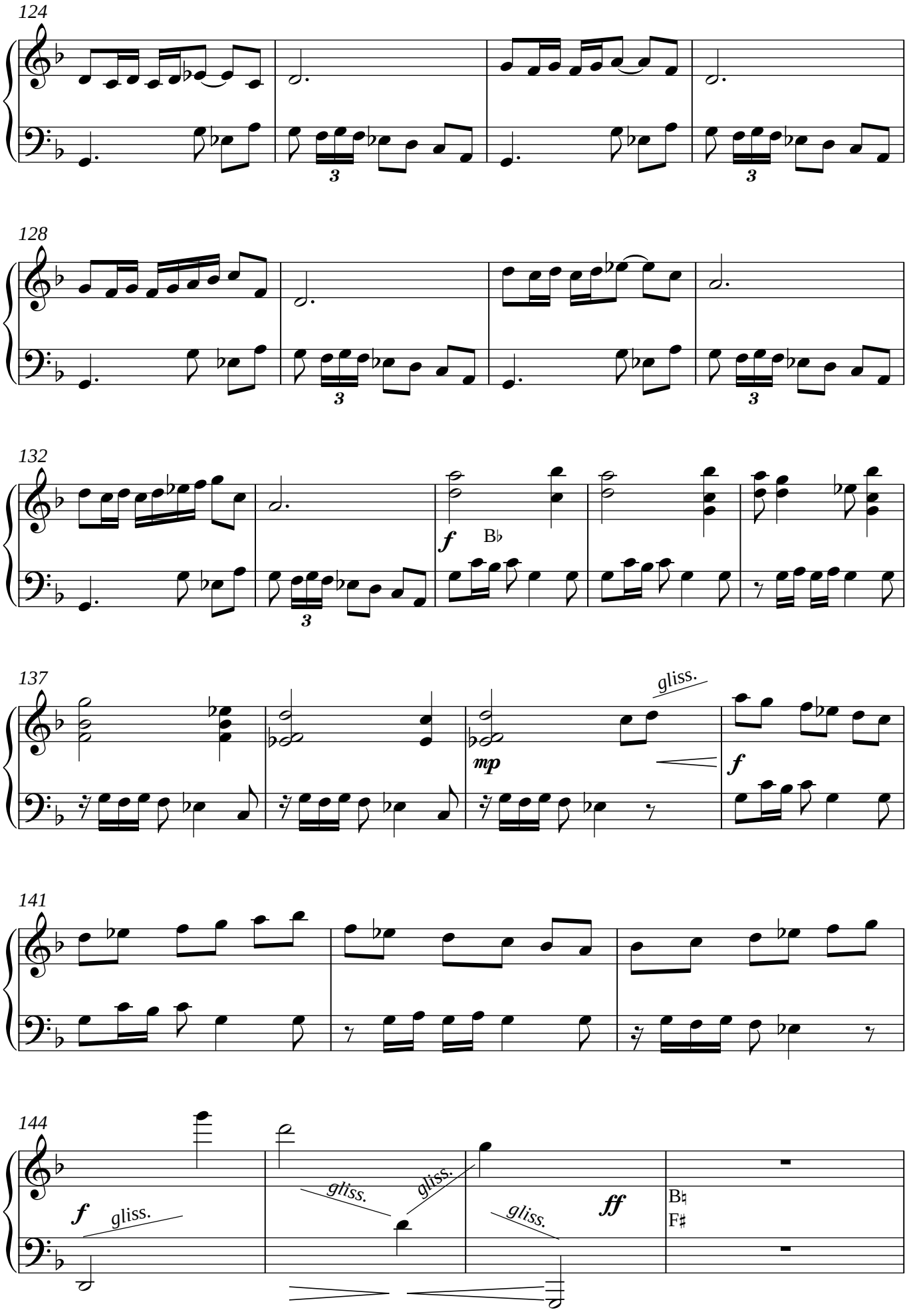
124
128
132
f
B♭
137
mp
gliss.
f
141
144
f
gliss.
gliss.
gliss.
gliss.
ff
B♮
F♯

148 I

f *ballabile* *mf* *f* *mf* C♯ C♮

154

p *f* *mf* *f*

159

mf C♯ C♮ *mp* B♭ F♮

Molto sostenuto e nobilmente,
l'istesso tempo ♩ = 104

164 J

f 3 3 E♭

169

D♭ A♭ 3 3

175

G♭

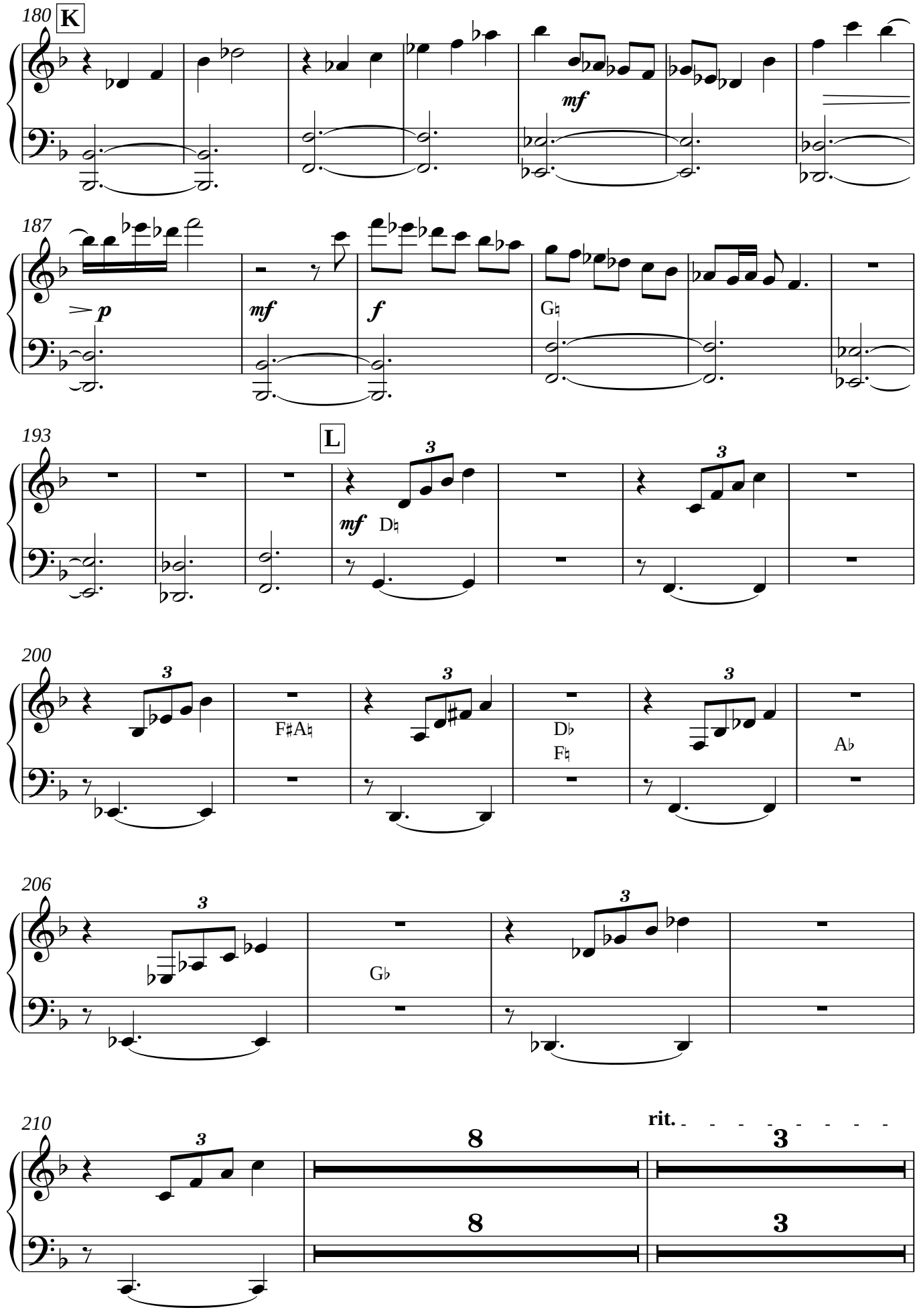
180
K
mf
187
p
mf
f
G♮
193
L
mf
D♮
200
F♯A♮
D♭
F♮
A♭
206
G♭
210
rit.

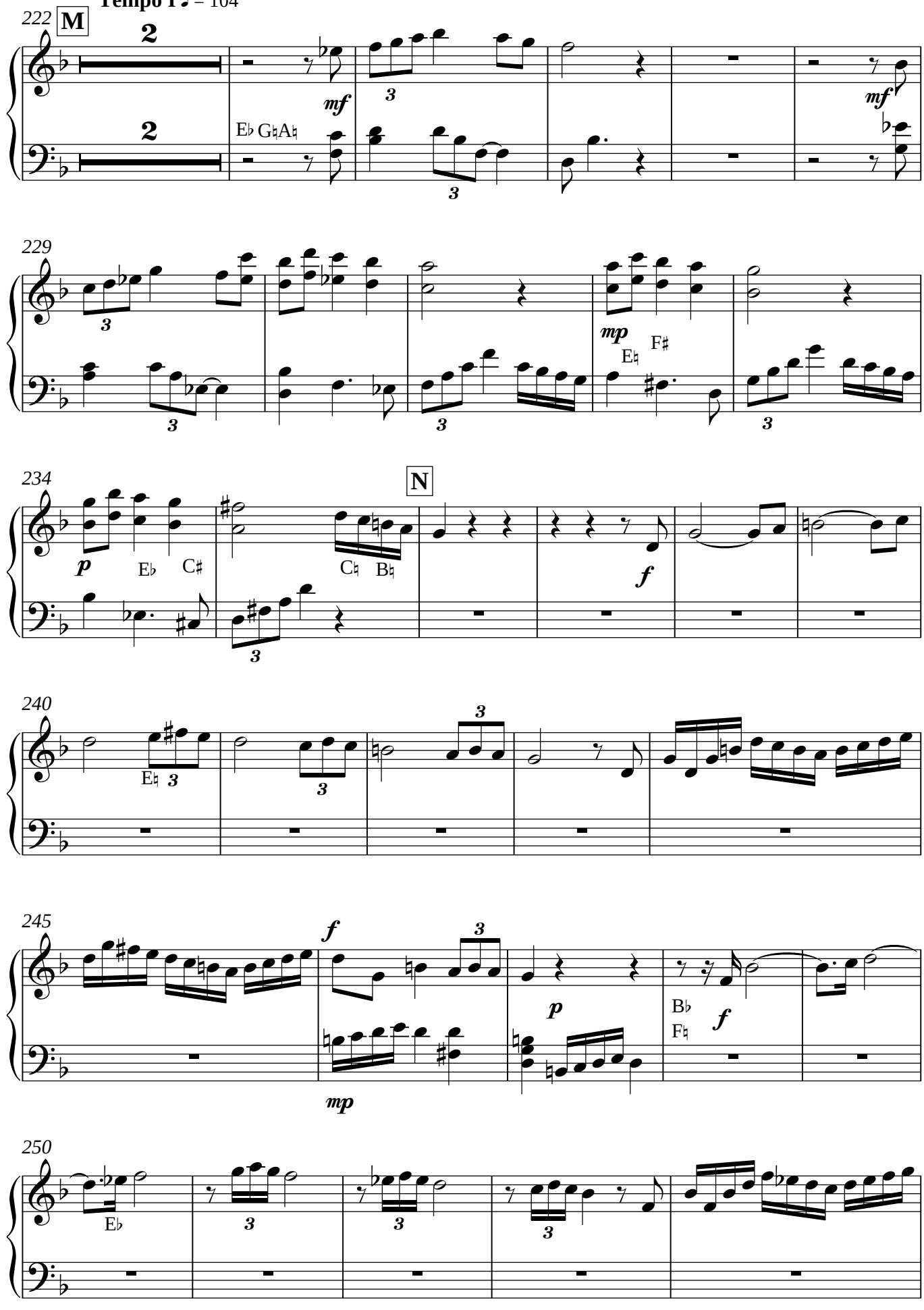
Tempo I ♩ = 104
222
M
2
2
mf
E♭ G♮A♮
mf
229
mp
E♮
F♯
234
N
p
E♭
C♯
C♮
B♮
f
240
E♮
245
f
mp
p
B♭
F♮
f
250
E♭

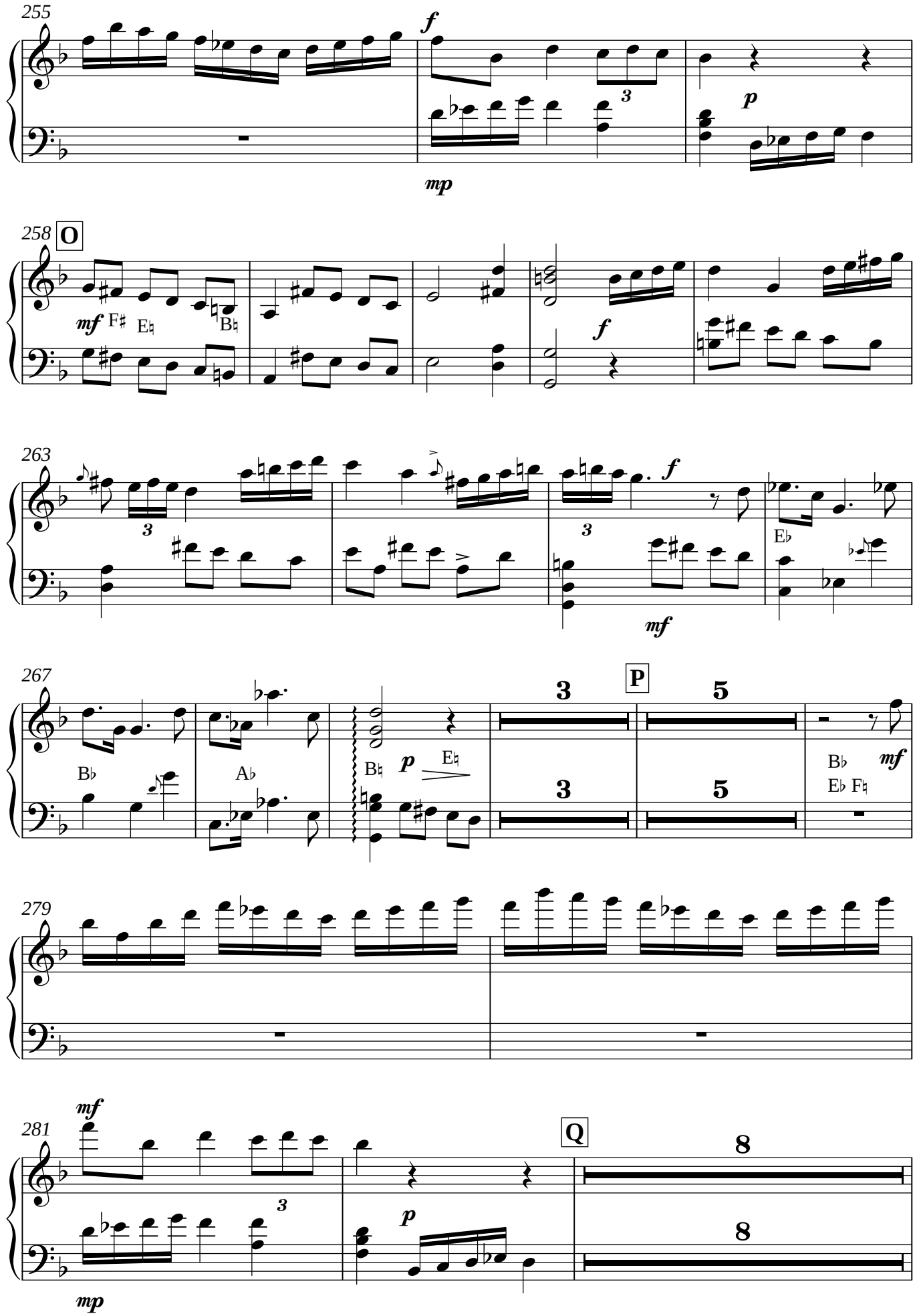
255
f
mp
p
258
O
mf
F♯
E♮
B♮
f
263
f
mf
E♭
267
B♭
A♭
B♮
p
E♮
3
P
5
3
5
B♭
E♭ F♮
mf
279
281
mf
mp
p
Q
8
8

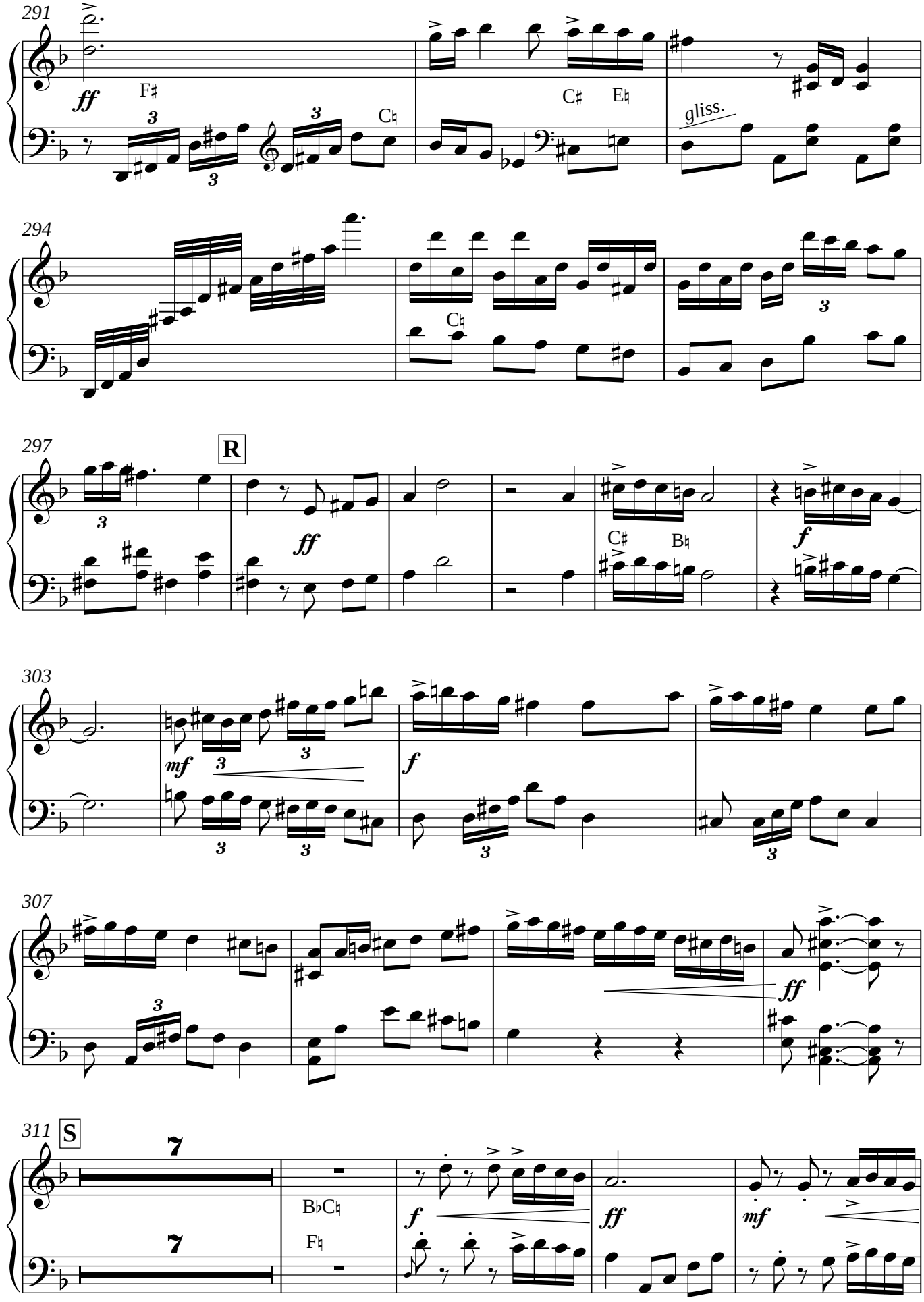
291
ff
F♯
C♭
C♯
E♮
gliss.
294
C♭
297
R
ff
C♯
B♮
f
303
mf
f
307
ff
311
S
7
7
B♭C♮
F♮
f
ff
mf

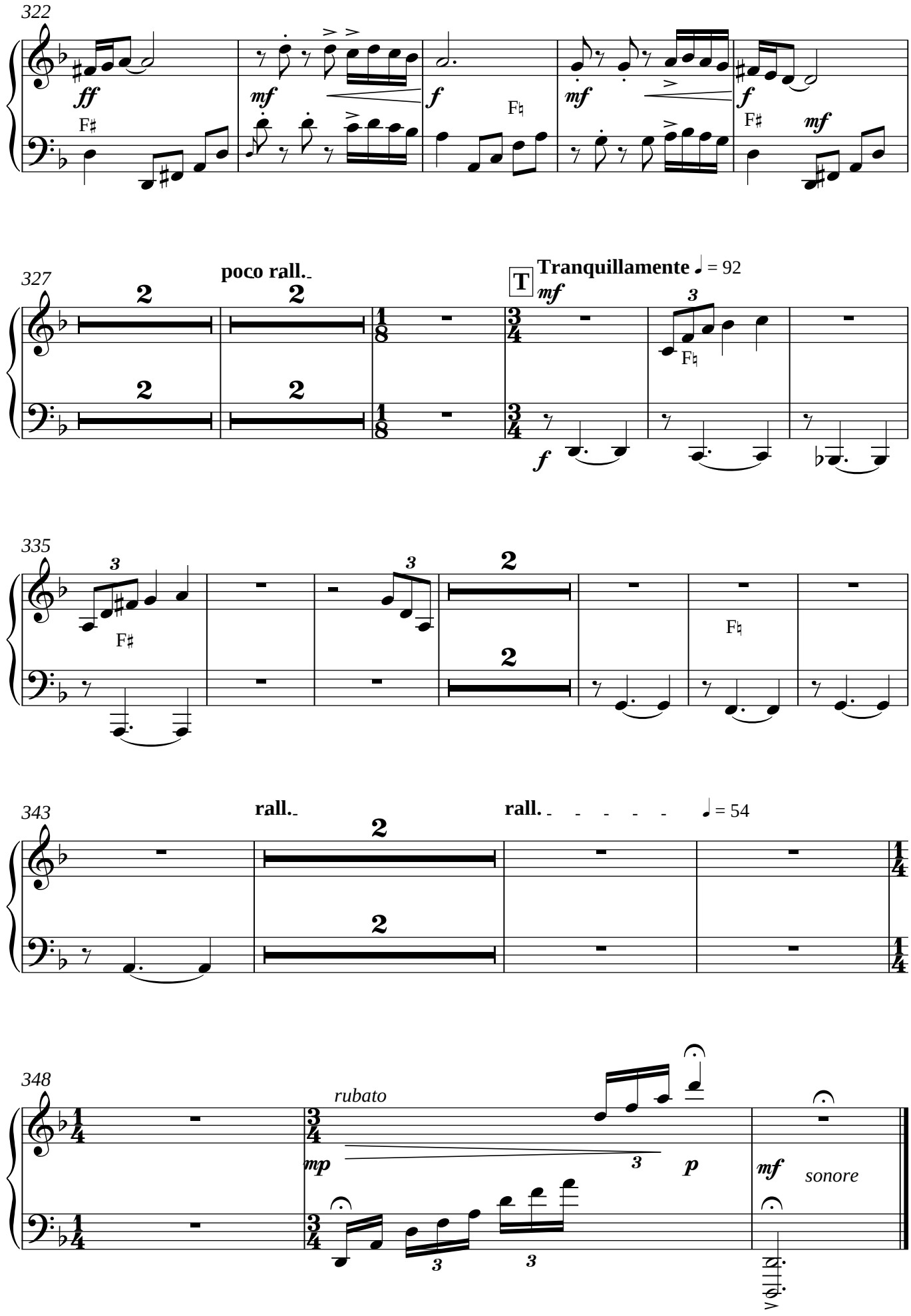
322
ff
F♯
mf
f
F♮
mf
f
F♯
mf
327
poco rall.
T
Tranquillamente ♩ = 92
mf
F♮
f
335
F♯
F♮
343
rall.
rall.
♩ = 54
348
rubato
mp
p
mf
sonore