145
1855

DEUX TRANSCRIPTIONS VARIÉES DES NOCES DE FIGARO DE MOZART

1. VOI CHE SAPETE
2. NON PIÙ ANDRAÌ

FARFALLONE.

BIBLIOTHÈQUE IMPÉRIALE IMPR.

26

Francis Planté

l'Auteur

E. Stamaty

1859

PARIS
AU MÉNESTREL, 2 bis Rue Vivienne HEUGEL & Cie
Éditeurs-Libraires pour la France et l'Étranger.

Vm 12. 26823 (2)
AU MÉNESTREL HEUGEL

Imp. Trinsay Faux 8 & 8 Marbeuf.

LES NOCES DE FIGARO

DEUX
TRANSCRIPTIONS
VARIÉES.

N°. 1.
«Voi che sapete»

PAR
C. STAMATY.
OP: 42.

À Mr. FRANCIS PLANTÉ.

Andante sempre cantando.

(80 ♩)

PIANO.

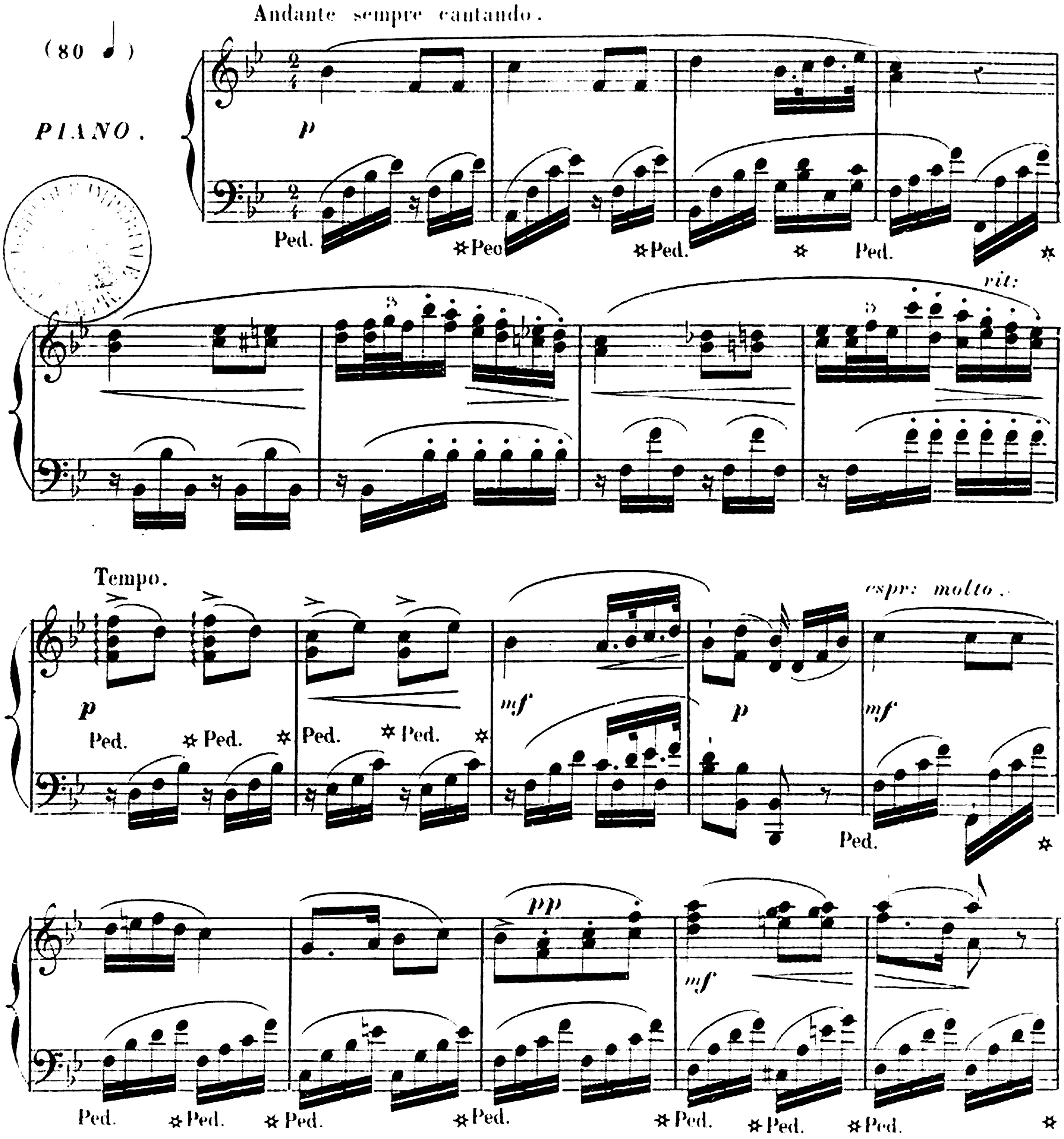

Paris, AU MÉNESTREL, 2 bis r. Vivienne. H. 2874. Imp: Trinocq Fg St. Martin 113.

ten:

p

sf

sf

sf

sf

poco più lento.

rall:

pp

ppp

Ped.

✡ Ped.

✡ Ped.

✡ Ped.

✡

cresc.

più lento molto.

p

Tempo.

pp

21

cresc:

animato un poco.

agitato molto.

cres molto.

Tempo I°. sosten: molto espress:

rall:

il canto.

il basso.

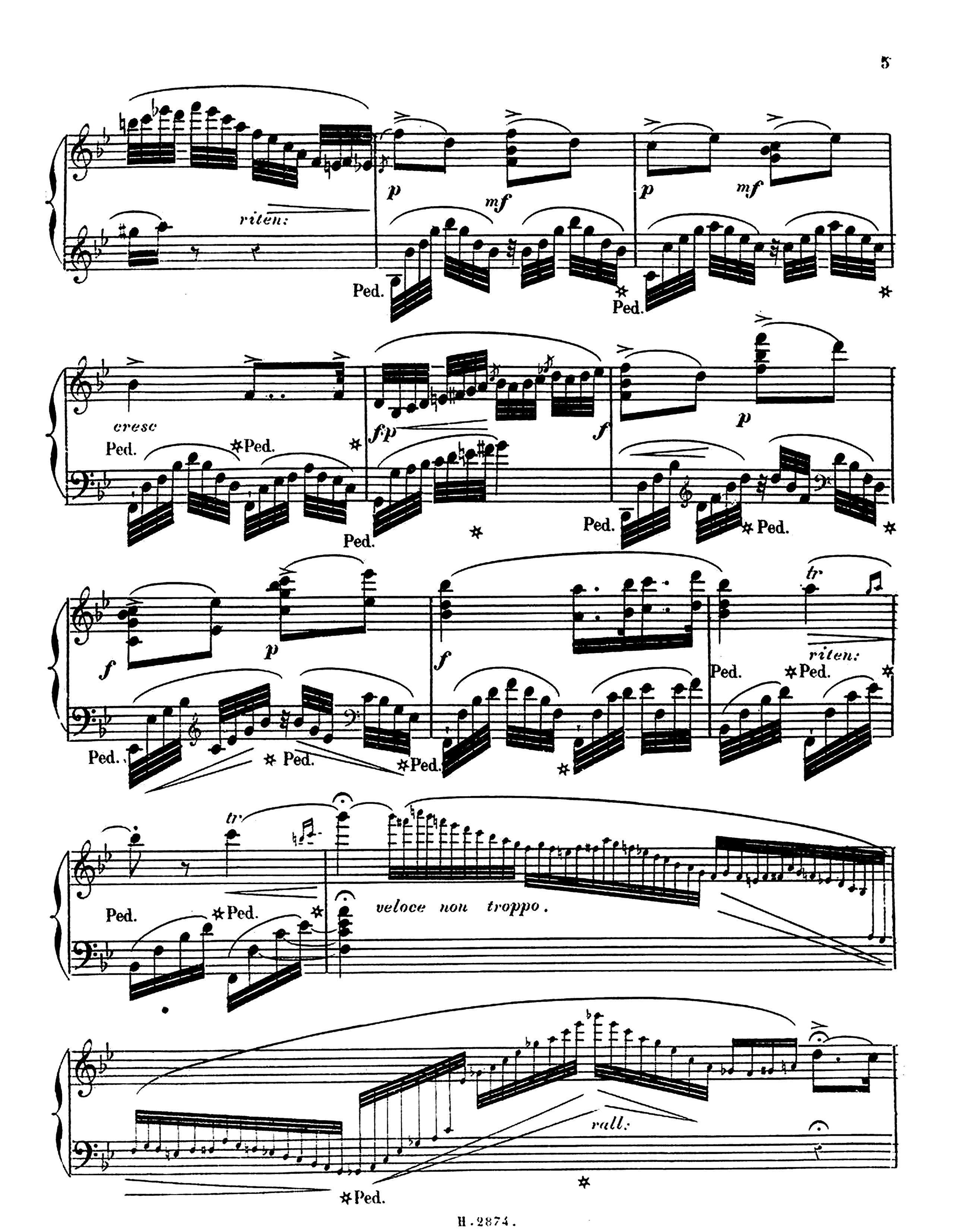
riten:
p
mf
p
mf
Ped.
Ped.
cresc
Ped.
Ped.
fp
f
p
Ped.
Ped.
f
p
f
Ped.
Ped.
riten:
Ped.
Ped.
tr
tr
Ped.
Ped.
veloce non troppo.
rall:
Ped.

Tempo I° *più tosto animato*

pp

Ped. ✡ Ped. ✡ Ped. ✡ Ped. ✡ Ped. ✡

poco piu lento.

Ped. ✡ Ped. ✡

Ped. ✡ Ped. ✡ Ped. ✡

ritard.

p Tempo I° *mf*

Ped. ✡ Ped.

p mf cresc: fp

Ped. ✱ Ped. ✱ Ped. ✱ Ped. ✱

8

f riten: p f p

Ped. ✱ Ped. ✱

rall a piacere 8 rall: molto. Tempo I°. sostenuto.

1 2 5 1

f p

Ped. ✱ Ped. ✱ Ped. ✱

tr tr tr lento.

p dim e rall: pp pp

Ped. ✱ Ped. ✱ Ped. ✱ Ped. ✱ Ped. ✱ Ped. ✱ Ped. pp ✱ Ped.

LES NOCES DE FIGARO

Deux
Transcriptions
Variées.

N°. 2.
« non più andrai farfallone »
à Mr. Francis **PLANTÉ**.

Par
C. STAMATY.
OP: 43.

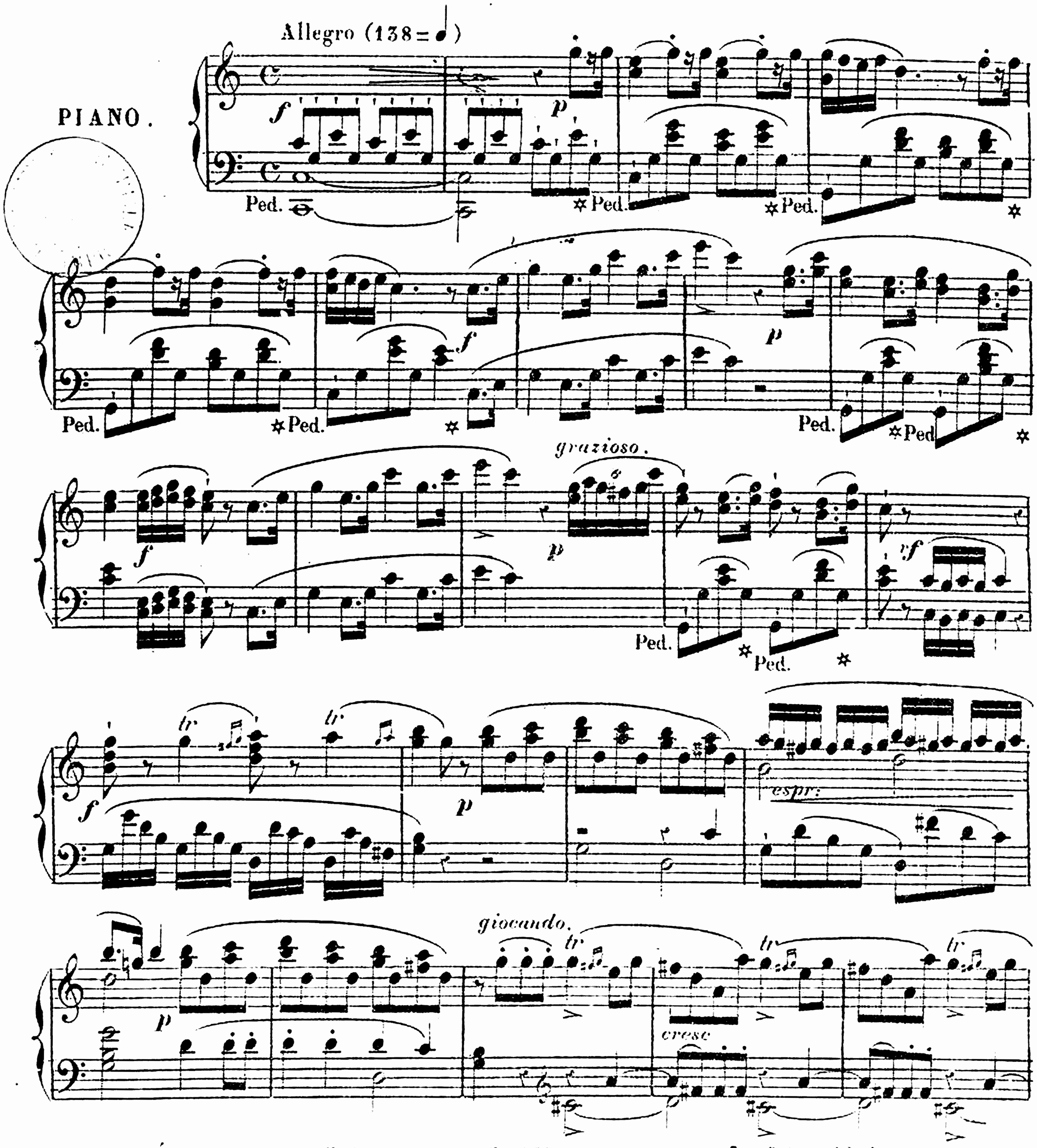

Paris AU MÉNESTREL 2 bis r. Vivienne. H. 2873. Imp: Trinocq Fg St. Martin 115.

tr

f

p

cres - - - - cen - - do.

tr

veloce.

p

tr tr

basso marcato ma leggiero.

tr tr tr tr tr tr

f

ten: ten:

p

rf

ff

ten: ten:

sf

Ped. ✱ Ped. ✱

leggiero.

p *f* *p* *f*

Ped. ✡ Ped. ✡

ff *pp* *pp*

Pcantando.

Ped. ✡ Ped. ✡

pp *mf*

Ped. ✡ Ped. ✡ Ped. ✡

p *cres - - - cen - - do.* *f*

Ped. ✡ Ped. ✡ Ped. ✡ Ped. ✡

fp *f* — *p*

Ped. ✡

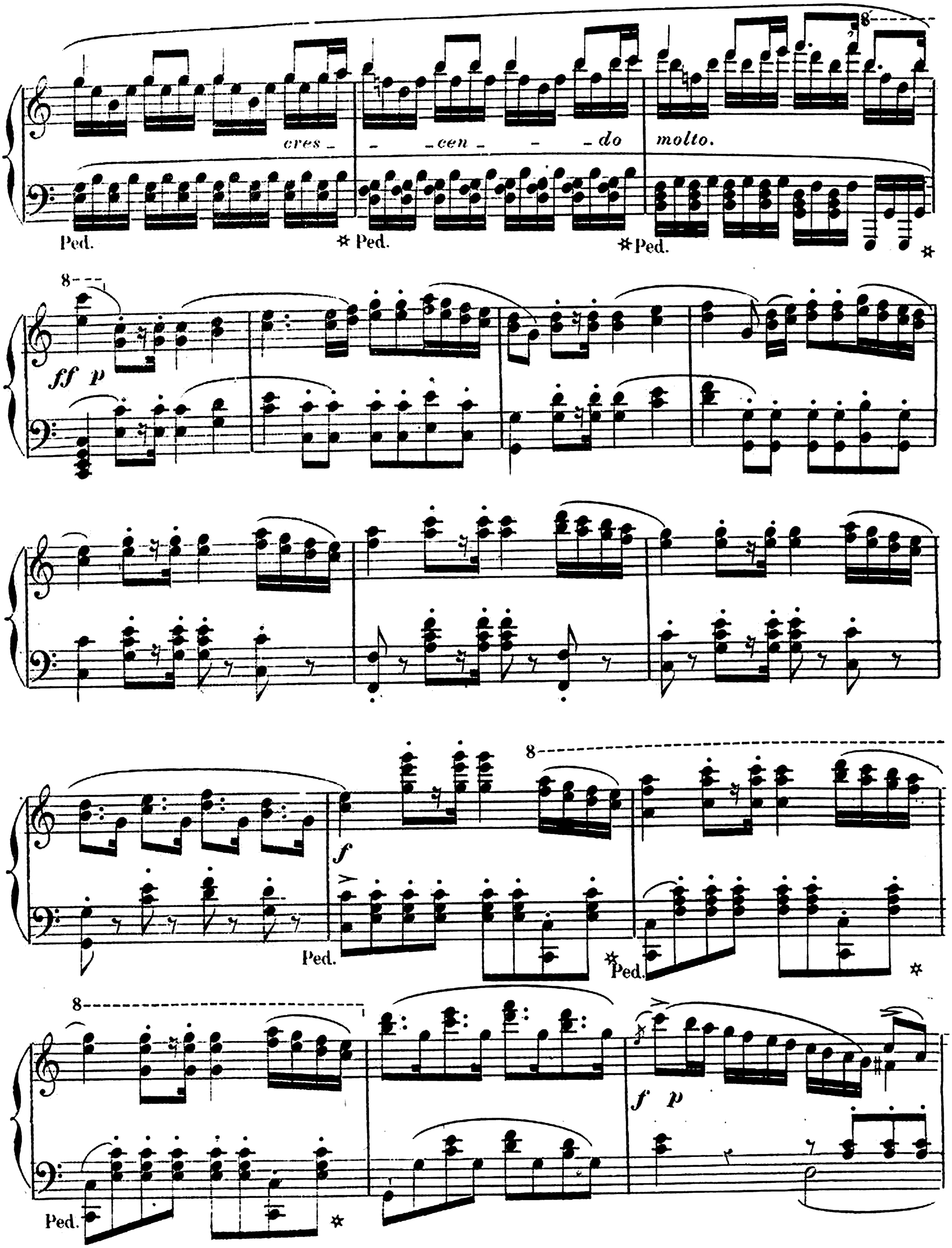
cres - - cen - - do molto.
Ped.
✡ Ped.
✡ Ped.
ff p
f
Ped.
✡ Ped.
f p
Ped.

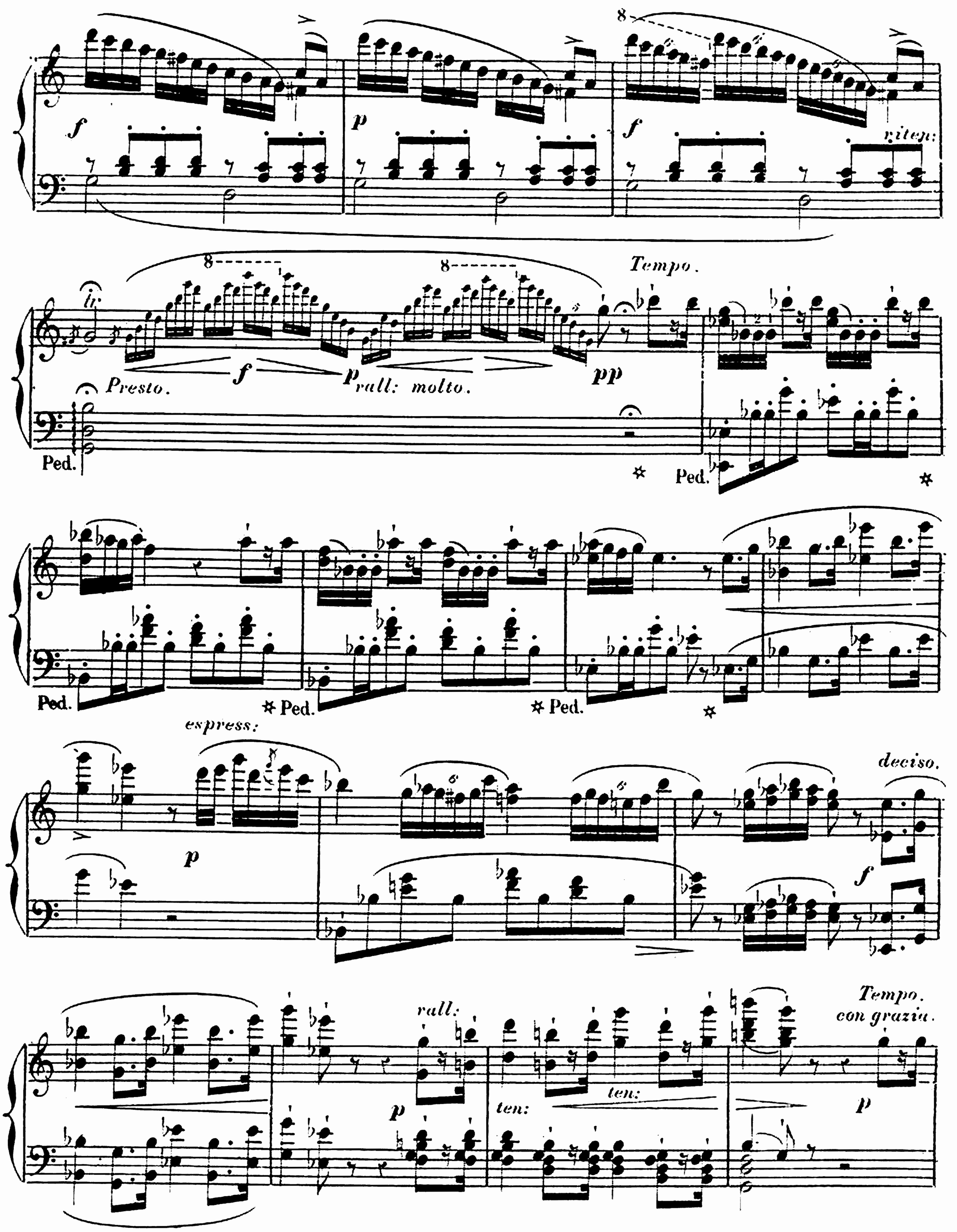
f
p
f
viten:
Presto.
f
p rall: molto.
pp
Tempo.
Ped.
Ped.
Ped.
Ped.
Ped.
espress:
p
deciso.
f
rall:
p
ten:
ten:
Tempo.
con grazia.
p

leggierissimo

Ped. ✱ Ped. ✱ Ped. ✱ Ped. ✱ Ped. ✱

ten: ten:

mf

Ped. ✱

Ped. ✱ Ped. ✱

glissé glissé

a piacere.

Ped. ✡ Ped. ✡ Ped. ✡

Ped. ✡ Ped. ✡

f sempre

Ped.

f *ff* *mf*

f *p* *pp*

ben deciso.

marcato un poco il basso.

ff

8

sempre f

cresc:

8

ff

sempre cresc:

fff

Ped.

Ped.