

N<sup>o</sup> 1 IN C

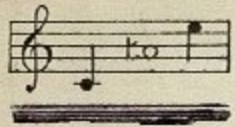

N<sup>o</sup> 2 IN E<sup>b</sup>

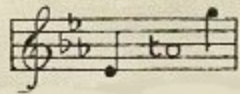

N<sup>o</sup> 3 IN E

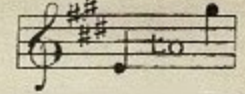

SUNG BY  
MR. JOHN COATES.

# IN THE DAWN

☼ SONG ☼

THE WORDS BY

ARTHUR CHRISTOPHER BENSON

(FROM "THE PROFESSOR")

∴  
The Music by  
∴

EDWARD ELGAR.

---

PRICE 2/- NET

---

BOOSEY & C<sup>o</sup>

295, REGENT STREET, LONDON, W.  
9, EAST 17<sup>th</sup> STREET, NEW YORK. AND 384, YONGE STREET, TORONTO.

THIS SONG MAY BE SUNG IN PUBLIC WITHOUT FEE OR LICENSE.  
THE PUBLIC PERFORMANCE OF ANY PARODIED VERSION, HOWEVER, IS STRICTLY PROHIBITED.

COPYRIGHT 1902 BY BOOSEY & C<sup>o</sup>  
NEW EDITION, COPYRIGHT 1905 BY BOOSEY & C<sup>o</sup>

# In the Dawn.

1

Words by  
ARTHUR C. BENSON.

Music by  
EDWARD ELGAR.  
Op. 41. No 1.

Allegro. (♩ = 126.) *mf con anima*

VOICE. Some souls have quick - ened,

PIANO. *f* *p*

*accel. e cresc.* eye to eye, And heart to heart, and hand in hand;

*ad lib.* *a tempo* *cantabile e con amore.*

The swift fire leaps, and in - stant - ly They un - der -

*colla parte* *a tempo* *cantabile*

*dim.* stand.

*dim.*

Copyright 1902 by Boosey & Co  
New Edition Copyright 1905 by Boosey & Co

The Public Performance of any parodied version  
of this composition is strictly prohibited.

H. 4059.

Sole Selling Agents: Boosey & Hawkes, Ltd. 295 Regent Street, London, W. 1

All Rights Reserved

New York · Los Angeles · Sydney · Cape Town · Toronto · Paris

Printed in England

*mf*

Hence - forth they can be cold no more;

*p*

*cresc.* *f espress.* *ad lib.*

Woes there may be, - ay, tears and blood, But not the numb - ness,....

*cresc.* *colla parte*

*accel.* *cantabile e con amore.* *dim.*

..... as be - fore They un - der - stood. ....

*a tempo*  
*a tempo*

*accel.* *cantabile*

*p dolce.*

..... Hence - forth, though

*poco rit.* *pp a tempo*

*cresc.*

a - ges roll A - cross wild wastes of sand and brine, What -

*f* *dim.* *p*

- e'er be - tide, ..... one hu - man soul Is knit with mine, .....

*pp*

*pp molto espress.*

..... What - ev - er joy be dear - ly bought, What -

*ppp*

*poco cresc.*

- ev - er hope my bo - som stirs, The

*poco rall:* *pp*

strait - est cell of se - cret thought Is

*a tempo.*

whol - ly hers.....

*dolce.*

*mf più agitato.*

Ay, were I part - ed,

*mf Tempo Imo*

*stringendo.* *f*

life would be A help - less, heart - less

*stringendo.*

*ff* *dim:*

flight a - long Blind tracks in vales of

*p rit:*

mi - ser - y And sloughs of wrong.....

*p colla parte.* *pp*

*più lento. p* *rit:*

Nay, God for-give me!.....

*ppp colla parte.* *fp* *rit:*

*Come prima, (poco più lento.)*

Life would roll like

*Ca*

some dim moon thro' cloud - y bars;.....

*allargando* *Tempo Imo* *molto espress.*  
 But to have loved ..... her

*colla parte* *f* *con Ped.*

*risoluto* *ff*  
 sets..... my soul A-mong the stars,.....

To have loved ..... her

The fourth system continues the vocal line with lyrics "To have loved ..... her". The piano accompaniment consists of chords in the right hand and a bass line in the left hand.

*dim.*

sets ..... my soul, my

*p* *tranquillo*

Lead

*espress.*

*rit.*

soul A - mong the stars, .....

*pp* *rit. e dim.*

*rit.*

*pp*

..... A - mong the stars. ....

*ppp*

Lead

*dim.*