

Quinte

Ouverture Nr. 1

in A-Moll

Philipp Heinrich Erlebach

Ouverture

42 Entrée

48

54

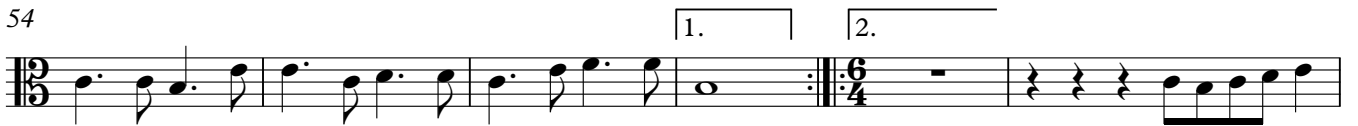

60

64

68

71

74 Menuet I

82

90 Menuet II

98

105 Bourrée

111

116 Courante

124

132

140 Air

146

152

157

162 Menuet alternativement avec le Trio

170

178 Trio

193 **Gigue**

199

201

203

208

213 **Sarabande**

221
