Nobody's Lookin' But De Owl An' De Moon.

Words by J. W. Johnson & Bob Cole.

Music by Rosamond Johnson.

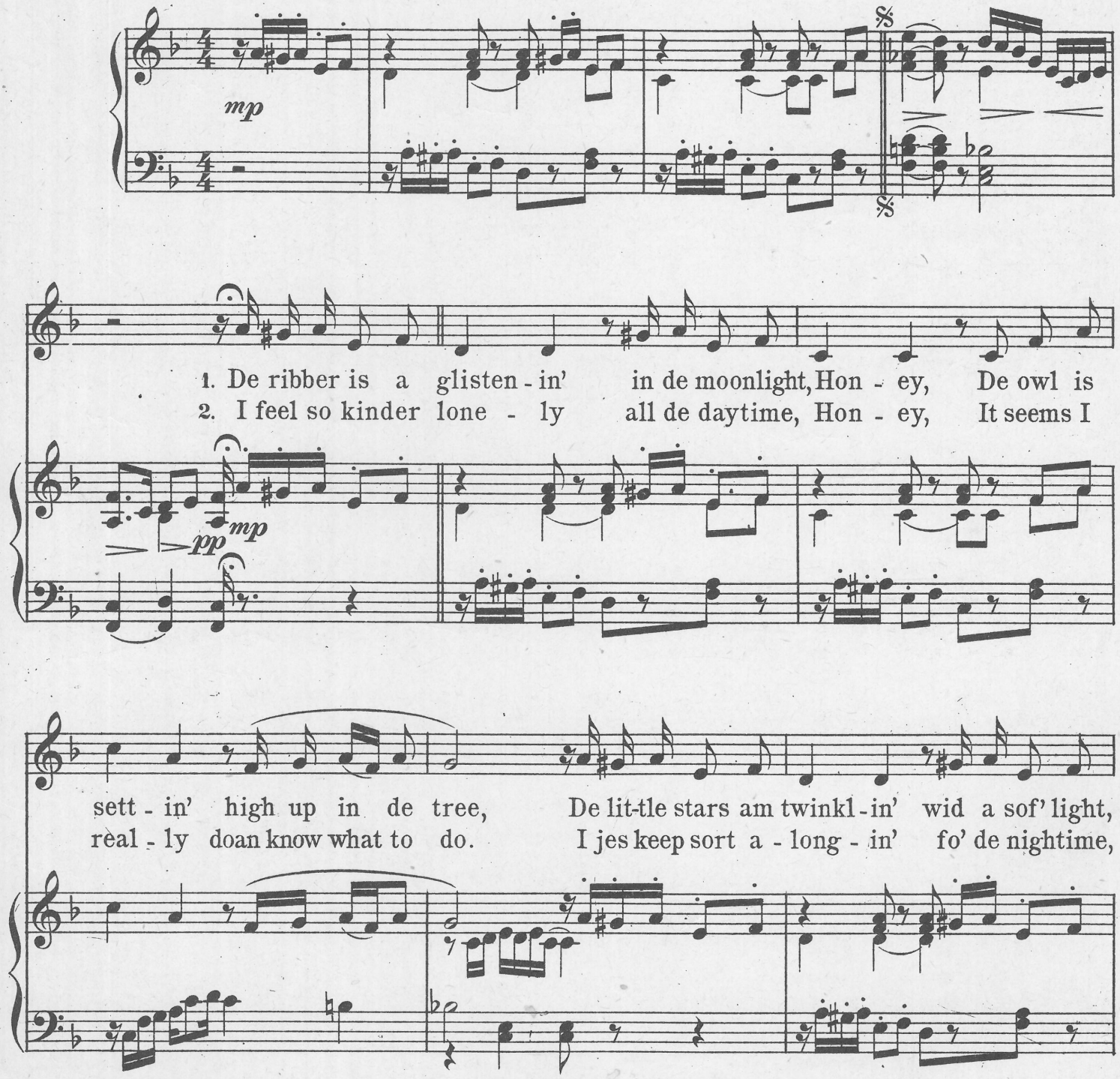

Copyright MCMI by Jos. W. Stern & Co.
Copyright and performing rights secured for Great Britain and all British Colonies and Possessions.
Reproduction of this Music on Mechanical Instruments strictly prohibited. All rights reserved.

Hon - ey, De night seems on - ly jes fo' you an' me.
Hon - ey, Cause den I knows dat I will be wid you.

Thro' de trees de bree-zes am a - sigh - in',
An' de thought jes sets my brain a - sway - in',

Breathin' out a sort o' lov-er's croon, Der's no-bod-y look-in' or a-
An' my heart a beat-in' to a tune, Come, de owl won't tell what we's a-

CHORUS.

spy - in': No - bod - y but de owl an' de moon. No-bod-y's
say - in', An' Cose, you know we kin trust de moon. No-bod-y's

mp

sf

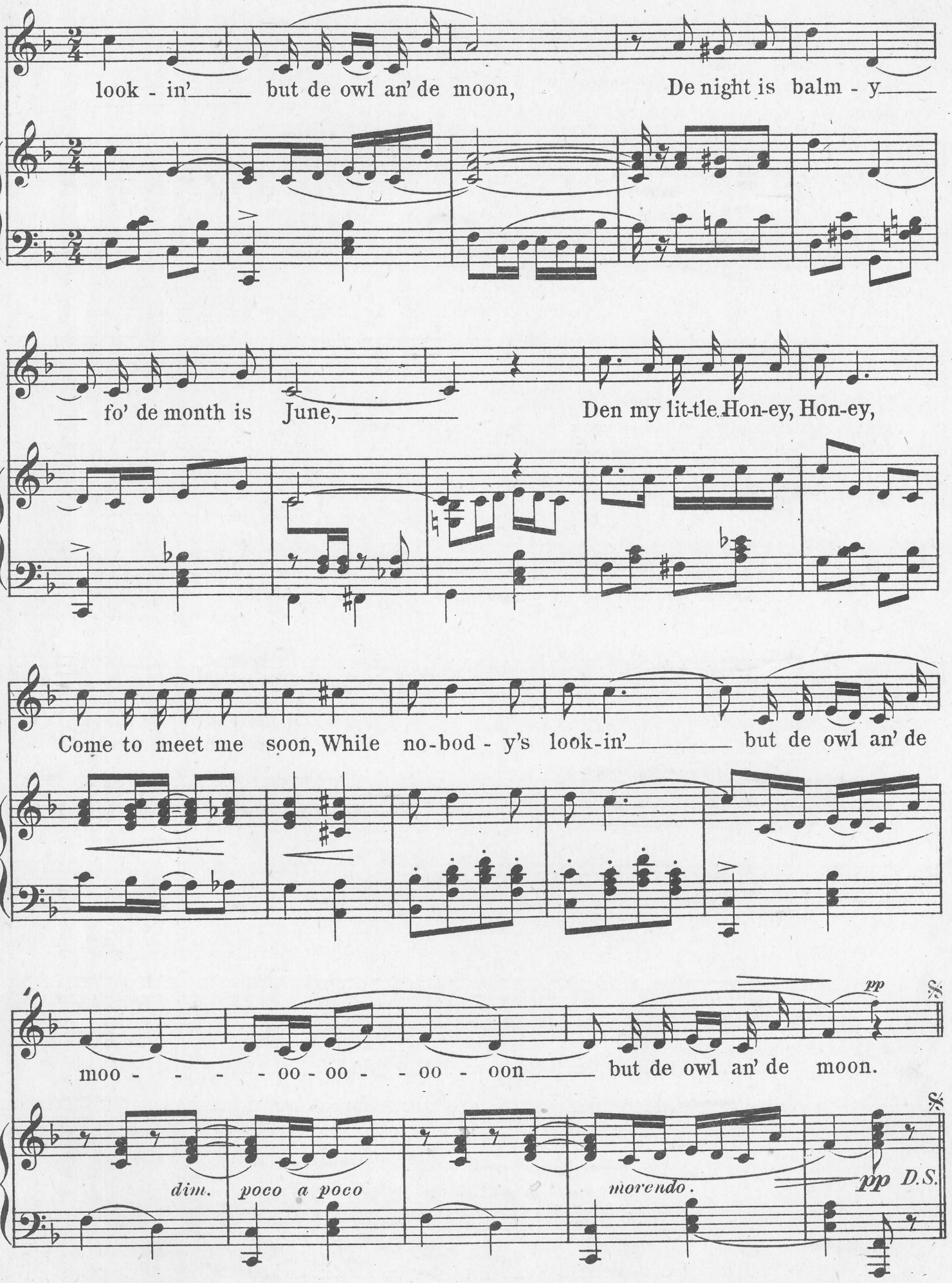
look - in' but de owl an' de moon, De night is balm - y
fo' de month is June, Den my lit-tle Hon-ey, Hon-ey,
Come to meet me soon, While no-bod - y's look-in' but de owl an' de
pp
moo - - - - oo - oo - - oo - oon but de owl an' de moon.
dim. poco a poco morendo.
pp D.S.