Wm. M. Grant. Priscilla Hall McCoy April 31

FAMOUS SONG SUCCESSES

COLE AND JOHNSON BROS

BOB COLE

JAMES·W·JOHNSON

ROSAMOND JOHNSON

Songs Introduced by

LEW DOCKSTADER

and His Great Minstrels.

"Shine on My Evening Star," . . . 50

"Moonlight on the Mississippi," . . . 50

Public Performance Prohibited without Permission

THE HOUSE OF HITS Published by JOS. W. STERN & CO. 34 East 21st St. New York. Mark Stern Building. New York, Chicago and London

London Jos. W. Stern & Co.

SANDERS & STAYMAN, PIANOS, ORGANS & MUSIC, 1327 F STREET, NORTHWEST, WASHINGTON, D. C.

Shine On My Evening Star.

Words by Bob Cole.

Music by Rosamond Johnson.

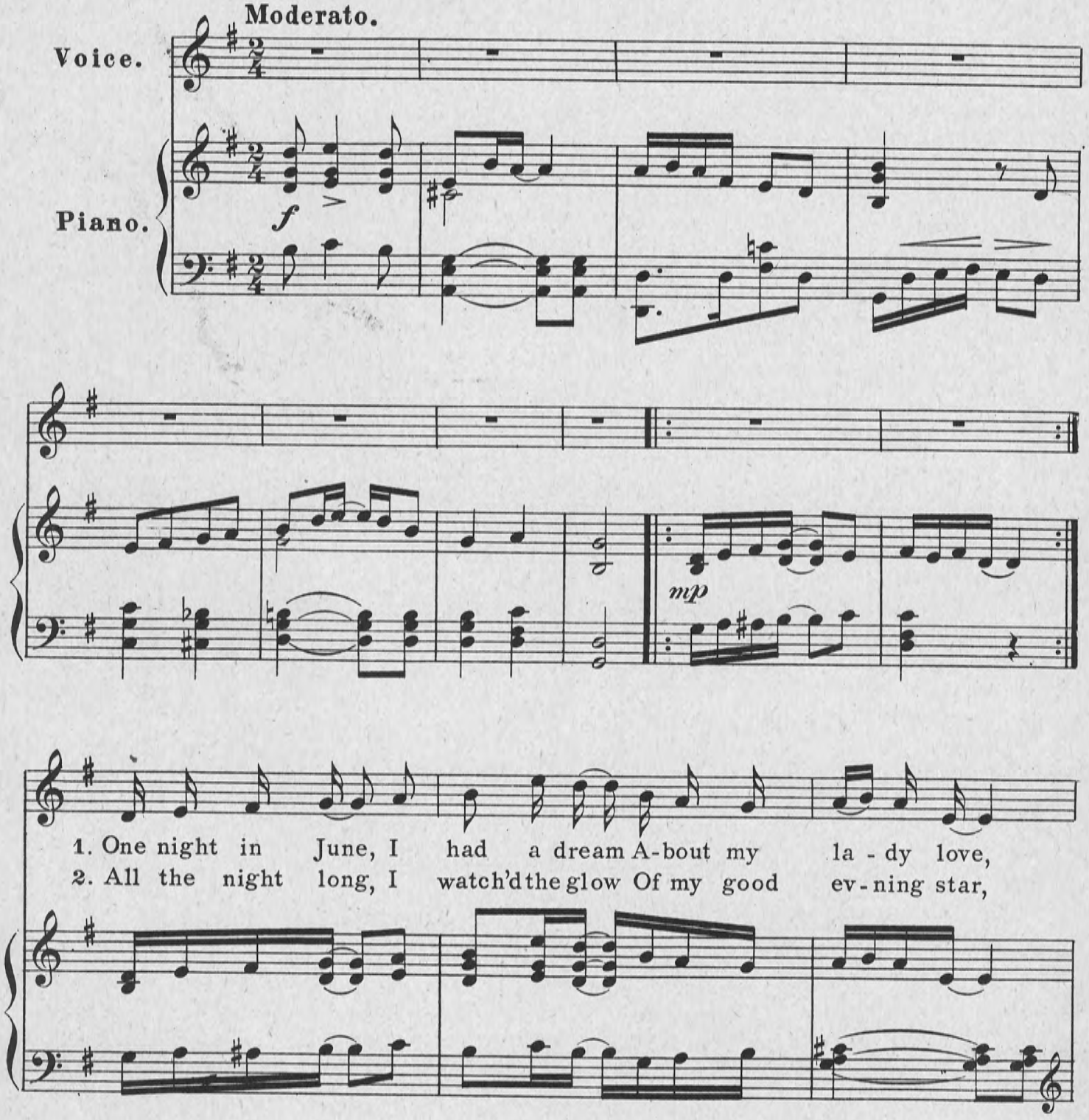

Copyright MCMIII by Jos. W. Stern & Co.

Copyright and performing rights secured for Great Britain and all British Colonies & Possessions.

Just as the moon with silv' - ry beams, Was shin - -
Sing-ing my song, so sweet and low And ten - -

mp

ing; My la-dy love, my heart's de - light, I thought she
der; All of the trees bowed down and paid Their great-est

was a star, For up a-bove, she seemed so bright, That
homage to her, And ev'-ry breeze, that through them stra'ye'd, They

ev - ry oth-er star looked dim; As I looked from my wind - ow and
all took up the soft re - frain; I wished, as near the morn - ing, I

saw her love - ly light, I sang as I be -
watch'd her fad - ing beam, That ev - ry night would

espressivo.

held her, The beau - ti - ful queen of night.
bring me That same en - tranc - ing dream.

espressivo.

CHORUS.

Shine on! my ev'-ning star, 'Way up yon-der in the sky;

mf

Look down!and let me see The twin-kle in your twink-ling eye;

I know, I'll nev - er climb 'Way up there, to where you

are, But please don't be no - bo - dy else's

ev - ning star. star.

sfz