

Violoncelli

Վահրամ ԲԱԲԱՅԱՆ

ԴԱՍԱԿԱՆ ՍԻՄՖՈՆԻԱ

լարային նվագախմբի համար

Vahram BABAYAN

CLASSICAL SYMPHONY

For String Orchestra

Violoncelli

# ԴԱՍԱԿԱՆ ՍԻՄՖՈՆԻԱ

լարային նվագախմբի համար

# CLASSICAL SYMPHONY

For String Orchestra

Op. 1 (1957)

Durata 18 min.

## I

Վահրամ ԲԱԲԱՅԱՆ

Vahram BABAYAN

Vivace ♩ = 168 (♩ = 84)

1

2

37 (3) (4) (5) (6) (7) (8)

43

49 *pizz.*

54 *arco* **4**

59

63

68

**5**

76

80 **2**

**6** *pizz.*  
*p*

90

95

**7** *f*

100

104

107

112

118 **8**

122

128 **9**

134

139 **10** *p*

145

150

11

155

159

164

169

12

175

180

13

186

191

197

14

203

208

213

## II

Prestissimo ♩ = 324 (♩. = 108)

6

12

17 **1**

23

29 **2**

37 **3** 4 **6**

51 **2**

59

67 **4**

75

82

*p*

*f*

*sub.f*

*p*

**5**

*sub.f*

94

**6**

108

(1) (2) (3) (4)

113

(5) (6) (7) (8)

*cresc.*

**7**

119

*ff*

125

*rit.*

**8**

**Presto** ♩ = 180 (♩. = 60)

*p*

141

**9**

*f*

157

**10**

*p*

2 4

175

184

*mf*

192

199

*rit.* (11) (12) **12** A tempo

*p*

205

211

**13** Tempo I

*p*

224

229

*f*

**14**

244

251

*sub.f*

15

6

*p*

273

2

281

16

288

295

302

17

*sub. f*

309

316

323

(1) (2) (3) (4) (5)

*p* *cresc.*

330

(6) (7) (8)

18

338

345

*ff* *sfz*

### III

Andantino  $\text{♩} = 40$

*p*

6

11

17

22

27

*pp*

33

*p*

38

43

*p*

(1) (2) (3) (4) (5)

(6) (7) (8) (9) (10)

(11) (12)

1

2

(1) (2)

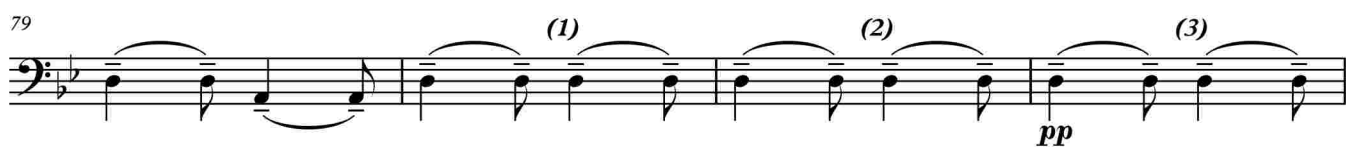

# IV

Allegro assai ♩ = 148

6

*p*

11

*f*

1

17

25

33

2

41

45

*p*

3

53

61

4

69

77

5

56

6

61

67

7

73

78

82

8

87

93

99

103

9

108

113

pizz.

119

*arco*

10

123

127

11

132

137

141

12

145

152

154

13

157

161
