

SIMPHONIE

PERIODIQUE

*à deux Violons Alto & Basse
deux Hautbois & deux Cors*

Composée par

J. HAYDN

Prix 5^l

A PARIS

Chez { *Imbault rue et vis-à-vis le Cloître S^t Honoré près le Palais Royal
maison du Chandellier.
Le S^t Sieber rue S^t Honoré entre la rue des Vieilles Etuves ? et
celle d'Orleans chez l'Apothicaire. N^o 92.*

A. P. D. R.

2 HAYDN
XIV

Oboe Prima

SINFONIA

Vivace Con Spirito F

1 P

5

F

4 2 P F

4 F F

4 P

F

Andante Solo 2 7 14 F

Solo 19 3 3 3 3 F

10 F Solo 13

P 1 F

Oboe Prima

4 2
F P
1 4 15
P
3 2 3 3 3

Menuet 1

Finale *Presto* *Trio tacet* *Menuet D.C.*

6 3
F P F P F

Oboe Seconda

SINFONIA

Vivace Con Spirito

Andante

Oboe Seconda

2 P 1 4 15

2 3 3 3

Menuet 1

1

Trio tacet Menuet D.C.

Finale *Prato* 6 3

F 3

2 1

1 7

2

1 2

1

6

2 *Haydn* in **A**

Corno Primo in A

SINFONIA

Vivace e con Spirito

Andante 2

in D.

Corno Primo

Menuet in A.

1 2 P

Presto in A. *Trio tacet. Menuet da Capo.*

12 8 *solo*

Sinale.

6 2 I F 3 II 3 2 I 2

2 *Haydn* *Corno Secondo in A.*
Vivace e con Spirito

SINFONIA

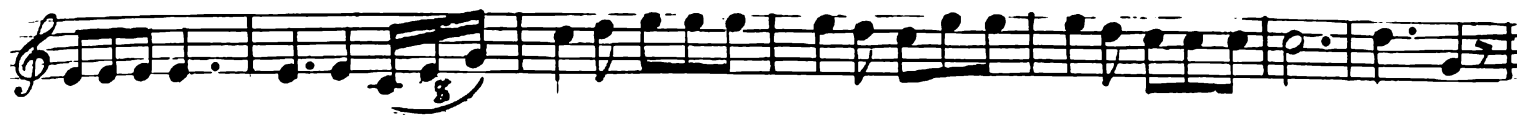

Minuetto in C.

Trio

Finale Allegro

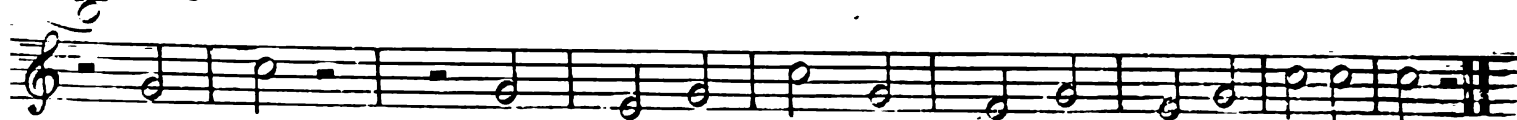
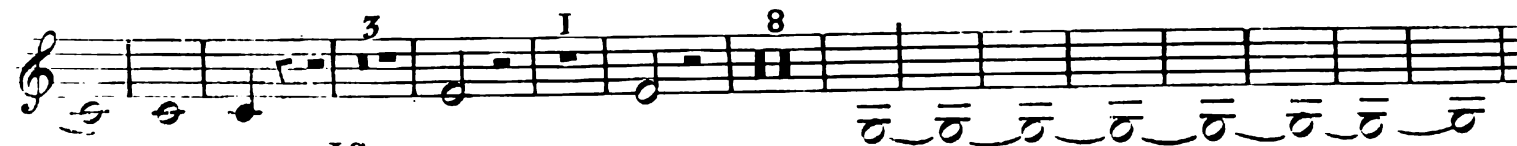
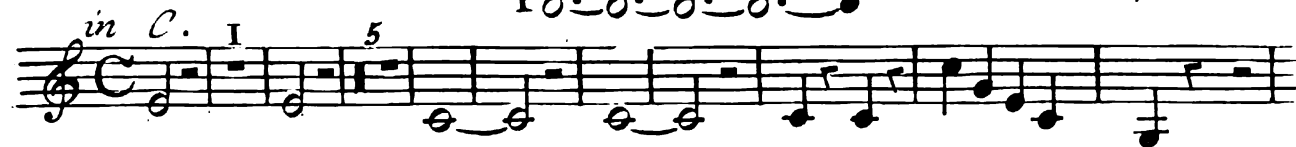

Basso

Haydn 14 *Vivace con spirito.*

SIMPHONIA

4

Basso

Andante

Menuet

Trio

Menuet D.C.

Basso

Eleventh staff of music, featuring a series of quarter notes and ending with a double bar line.