

Largo *Violino Primo*

This is a handwritten musical score for the first violin part, titled "Violino Primo". The tempo is marked "Largo". The score is written on ten staves. The first staff begins with a treble clef, a key signature of one sharp (F#), and a 3/4 time signature. The music consists of a series of eighth and sixteenth notes, often beamed together. There are several annotations throughout the score, including a "3" above a measure in the first staff, a "p" (piano) dynamic marking, and a "t." (trill) marking above a measure in the second staff. The notation includes slurs, ties, and various accidentals. The score concludes with a double bar line and repeat slashes on the tenth staff.

Allegro || $\text{G}^{\#} \frac{2}{4}$

Empty musical staves at the bottom of the page.

Andante 3/4

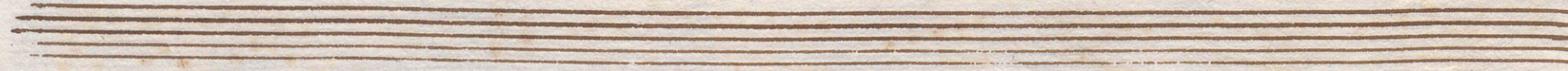
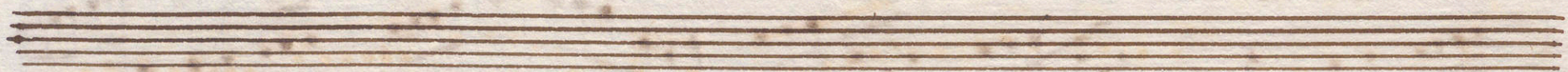

Violino Secondo

Largo

Allegro $\text{G}^{\#}$ $\frac{2}{4}$

26.

36.

Andante || $\text{G}^{\#}$ $\frac{3}{4}$

all.

no.

ff

D 157

K. 154 Buona

Sonata Da Camera
Due Violini Obbligati e
Basso
Per Gheardini

Largo || $\text{C}\sharp$ $\frac{3}{4}$ $\frac{4}{4}$

Allegro || $\text{C} \# \frac{2}{4}$

26.

Andante || $\text{C} \# \frac{3}{4}$

20

36

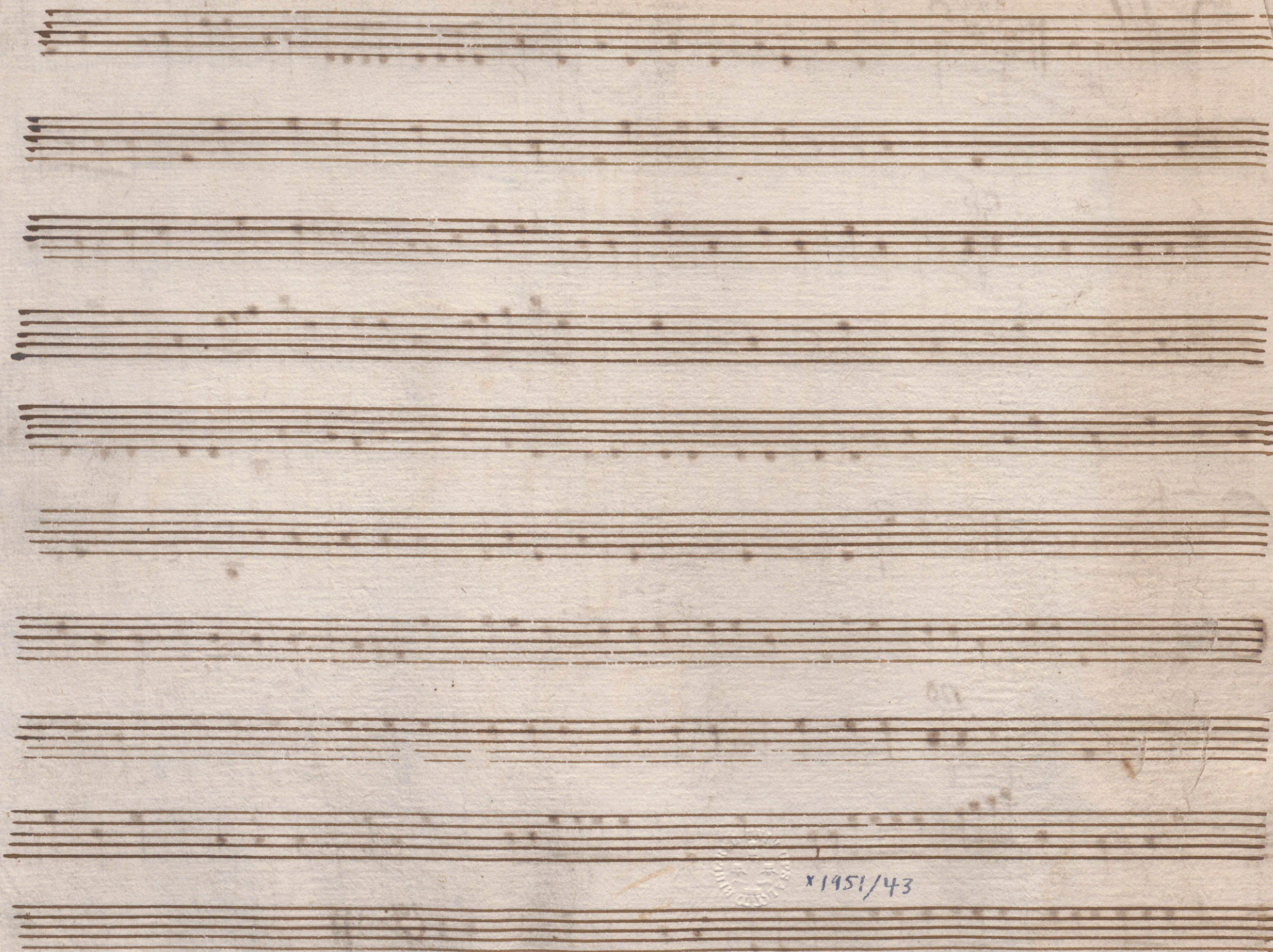

x1951/43

Largo $\frac{3}{4}$ *Violino Primo*

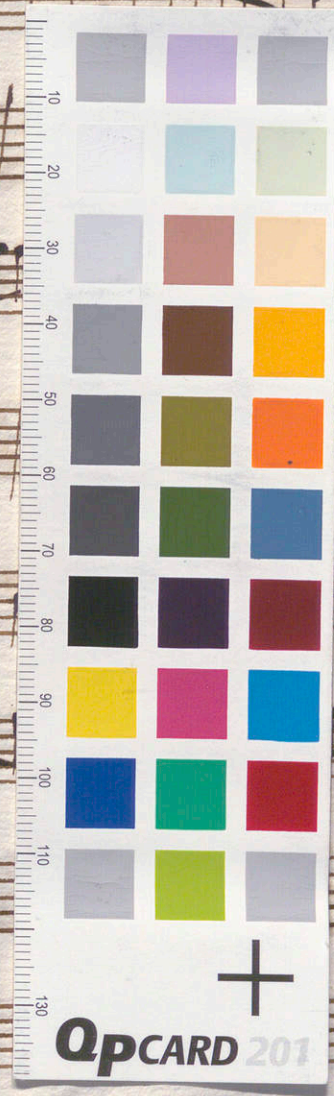

QpCARD
1 2 3

QpCARD 201