

Concerto con Viola d'Amor del Sig. *Vivaldi*

Viola d'Amor

38

3829-0-82

45

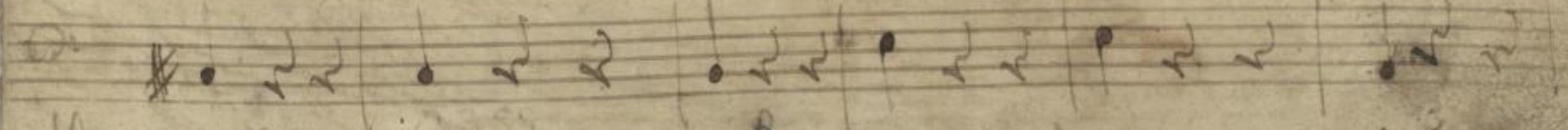
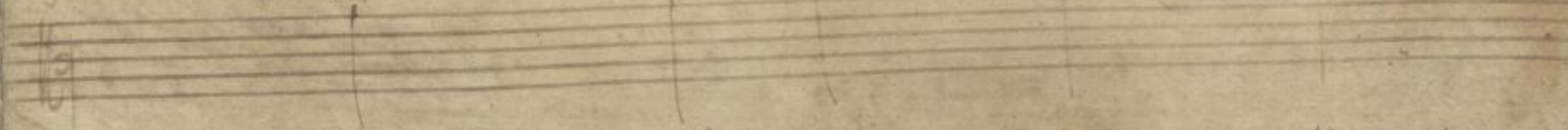
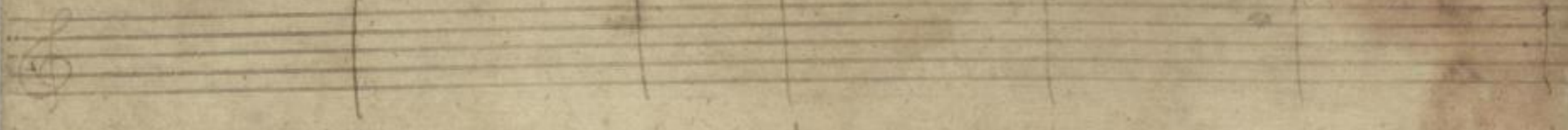
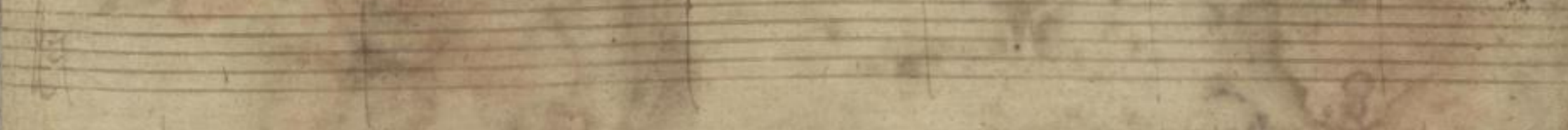
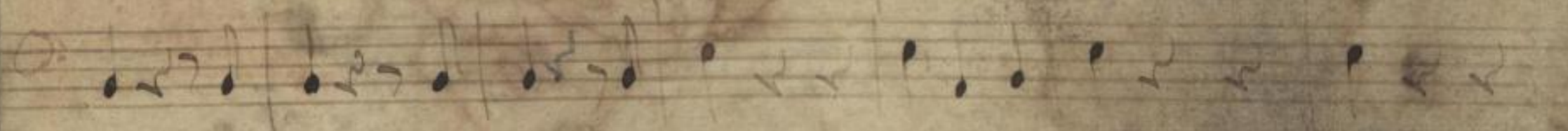
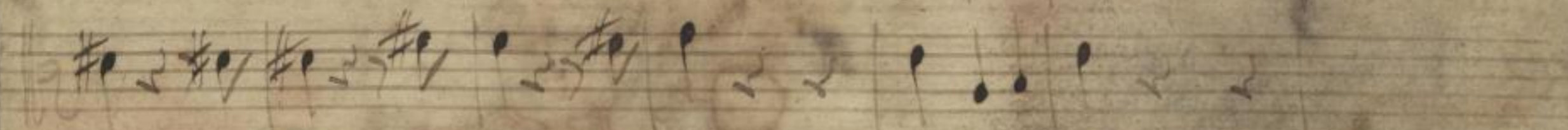

~~1050~~

Mus. 2389-0-82

3

65

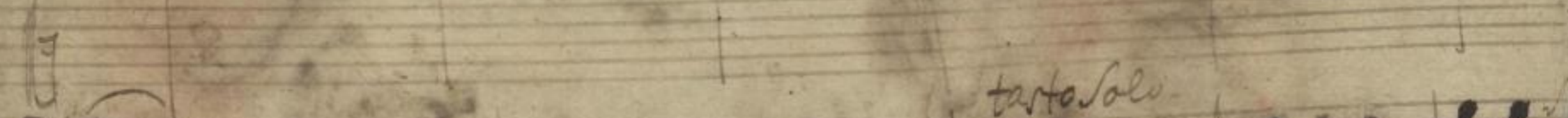
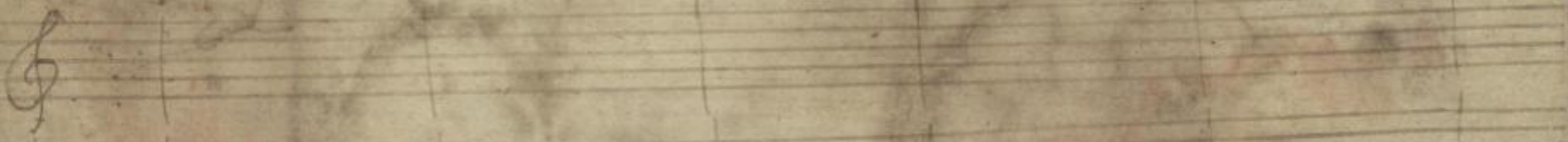
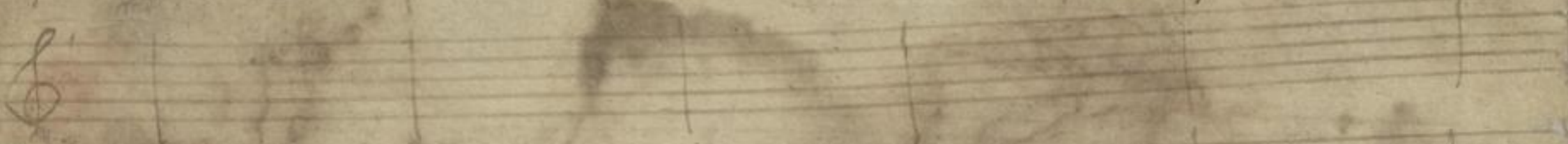
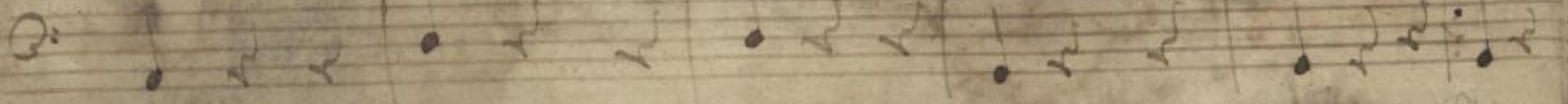
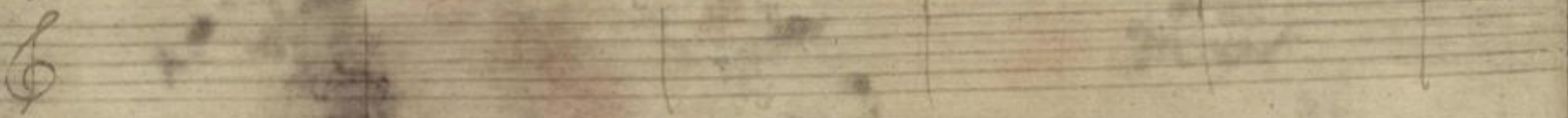

*tasto solo*

*g e e*

75

80

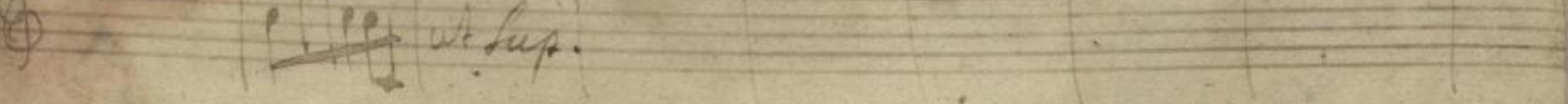

*al. sup.*

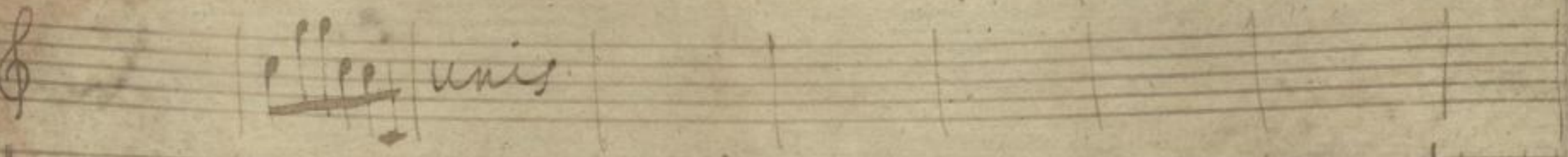

*unis*

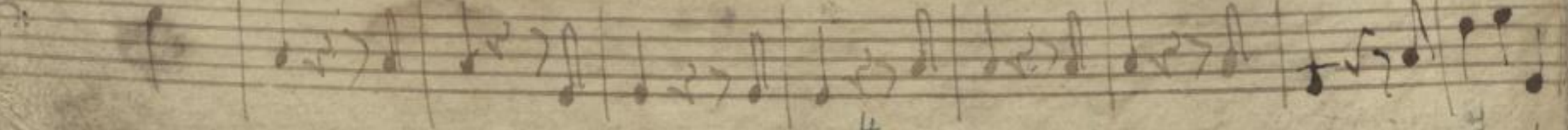
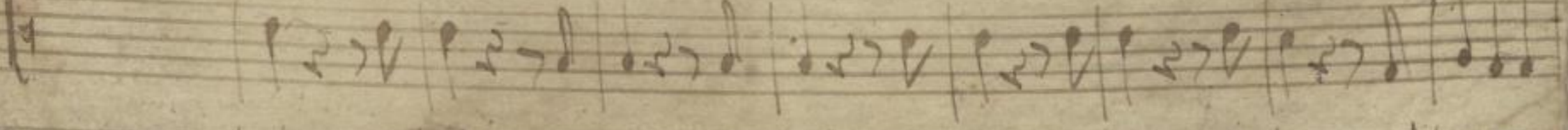

4

4

Largo Senza Bassi.

Viola 1<sup>a</sup>

Viol. 2<sup>a</sup>  
1. Soli.

Viola  
1. Soli.

8

12

14

*Allegro*  $\frac{2}{4}$

*at supra*

35

40

45

50

55

60

70

75

Mus 2389-0-82

Überklebeteil (Korrekturstück); gefunden auf S. 11  
Zwischen 9. und 10. Notenzeile, am Zeilenanfang

*et supra*

125

130

135

140

145

*P. al. Sup.*

13

150

155

158

2389  
 Min.  
 182

27.01.1934

**I.** A (1,2,4,6,8)  
B (1,6)

**II.** A (1a[ $\beta$ ])(2a[ $\alpha,\beta$ ])  
(3a[ $\alpha$ ])

