

135

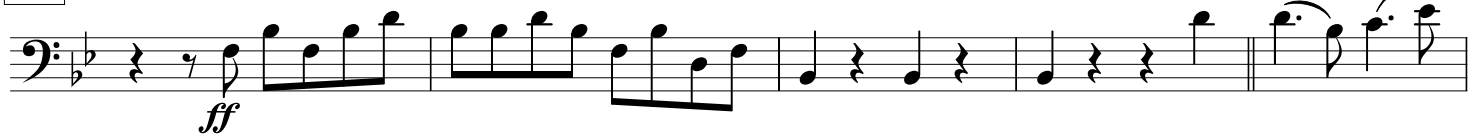

140

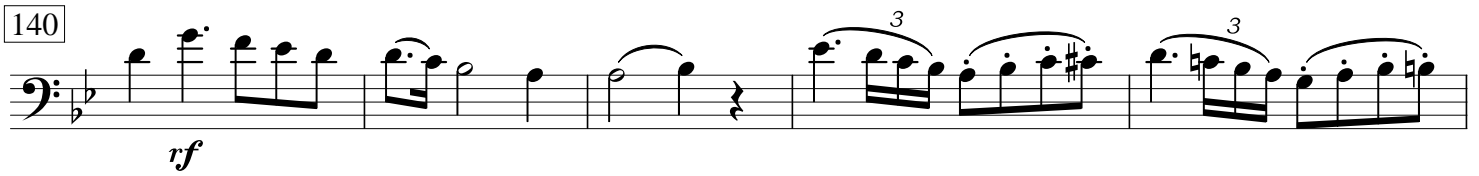

145

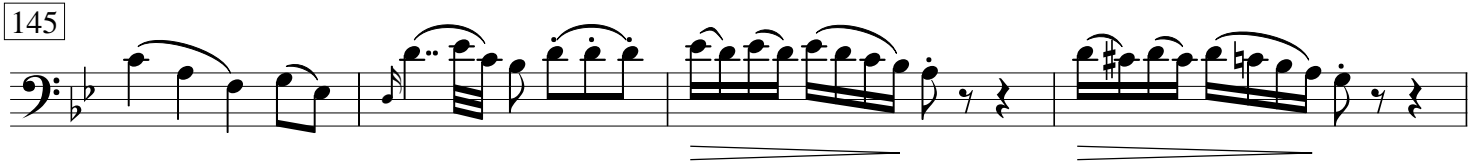

149

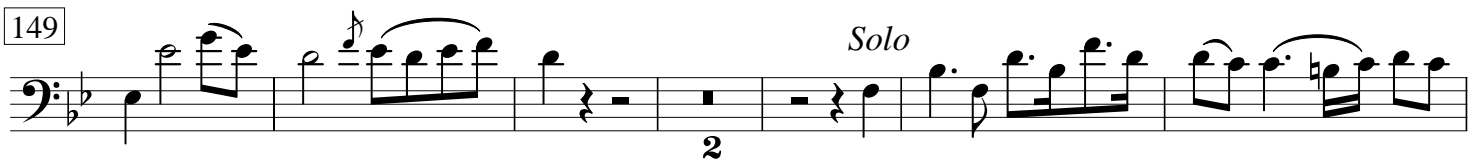

157

162

167

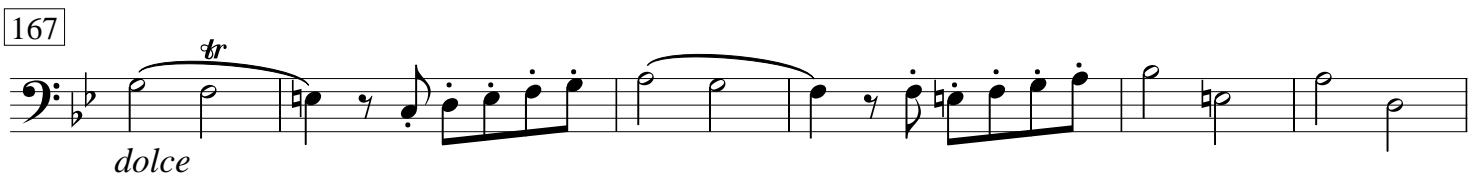

173

177

180

193

tr

>

198

201

3

207

210

213

15

233

236

240

244

tr

12

261

292

299

305

310

315

320

325

331

337

343

349

353

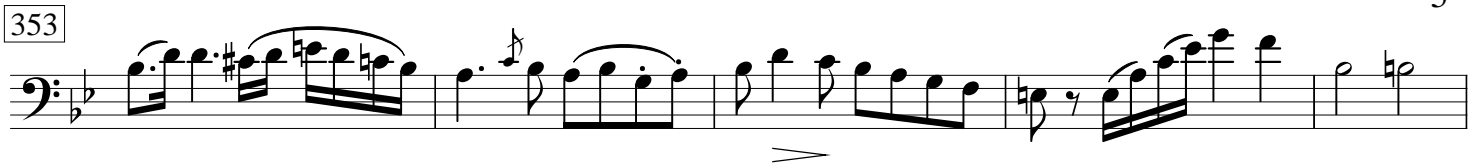

358

361

364

367

370

373

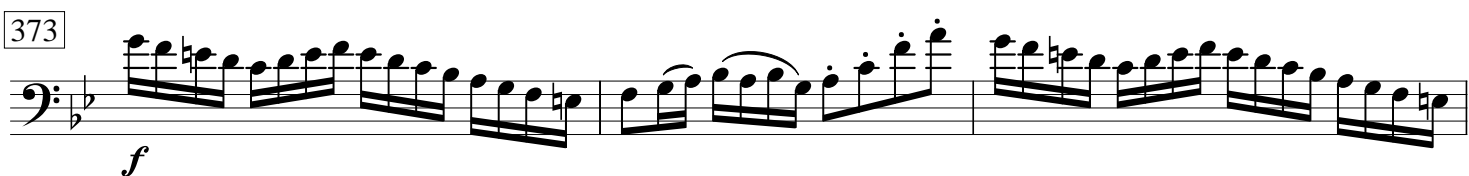

376

379

382

386

394

399

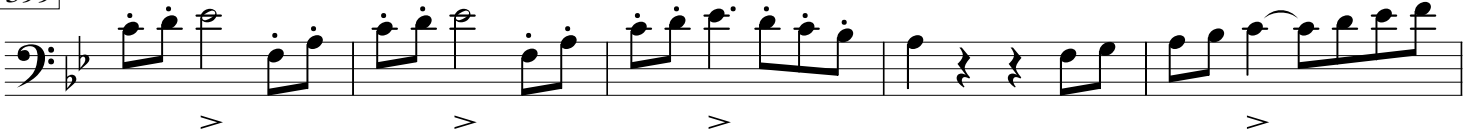

404

410

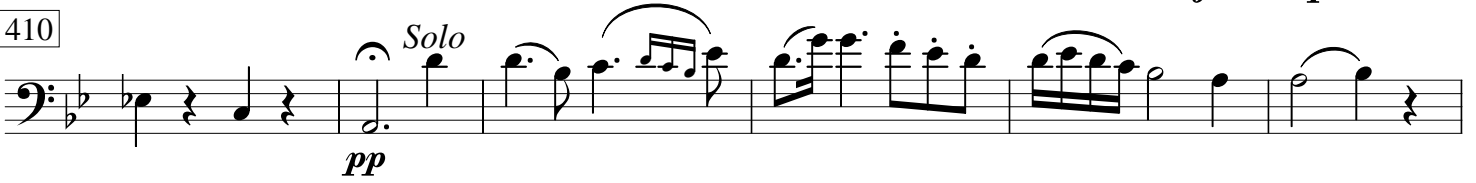

416

420

423

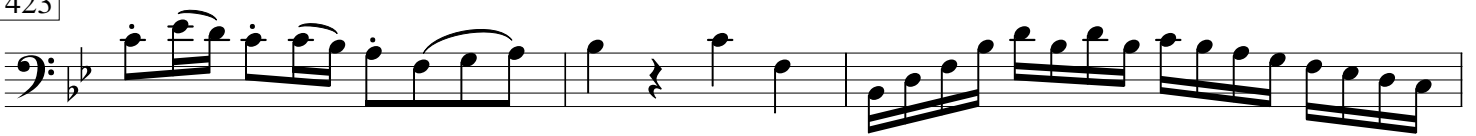

426

429

433

438

443

448

451

455

459

462

465

470

475

480

486

Cadenza

Rondo *con spirito*

Solo

7

Tutti

15

Solo

3 *p*

26

2

32

37

Tutti

11

57

ff *ff*

69

Solo

rf

75

79

83

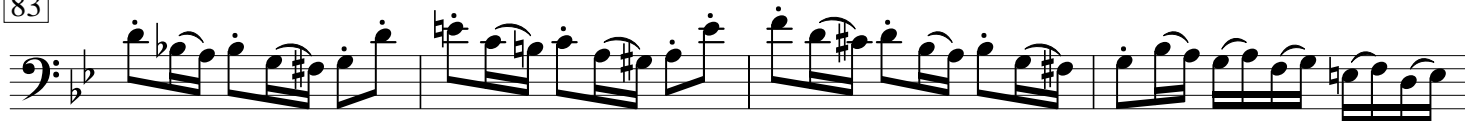

87

99

104

112

116

122

127

131

142

p

149

155

161

Tutti
f

167

Solo

173

p

180

188

Tutti

196

Solo

202

208

222

229

235

241

245

261

267

275

279

284

288

299 *Solo*

303

311

316

321
