

3 Miniatures

Pour Violoncelle et Piano

Colette Mourey

1

Allegro ♩ = 116

Violoncelle

Piano

5 **A**

mf espress. *cresc.* *ff* *dim.*

mp *cresc.* *mf* *dim.*

9

f *dim.* *mf dim.*

mf *dim.* *mp dim.*

13

16

19

22

rit.

25

B A tempo

27

29

C

31

33

35

37

39

41

43

45

47

D A tempo

49

pp subito

53

mp espress. *cresc.* *dim.*

cresc. *dim.*

57

mp cresc. *mf dim.*

p cresc. *mp dim.*

61

61

mp *poco a poco* *cresc.* *f dim.*

p *poco a poco* *cresc.* *mf dim.*

rit.

65

65

mp molto cresc. *sfz dim.* *mp*

p molto cresc. *f dim.* *p dim.*

rit.

69

E **Meno mosso** ♩ = 88

69

mf pesante cresc. *sfz* *f*

mp pesante cresc. *f* *mf*

2

Andante $\text{♩} = 50$

mp

2

pizz.

mp

3

5

arco

mf cantabile

7

9

11

pizz.

13

arco

animando poco a poco

15

animando poco a poco

17

19

21

23

25

rit.

Fine

27

A tempo

29

31

33

crescendo poco a poco

35 pizz.

37

arco
mf cantabile

39

16
41

43

45

3

Poco Adagio ♩ = 50

mp molto cresc. *pizz. ff* *arco fp cresc.*

3

ff cresc. *tr* *pizz. fff* *arco sfz*

7

pizz. ff dim. *arco rit.* **A** *A tempo mp dolce*

10

10

cresc.

dim.

p chiaro cresc.

dim.

11

12

12

pizz.

arco

mp

mf dim.

p cresc.

mp dim.

13

14

14

pizz.

arco

rit.

mp

mp dim.

cresc.

p dim.

15

16

17 **B** Tema *A tempo*

19

22

20
25

rit.

dim. 3 3 3 *f sfz mf dim.*

dim. *fp*

28 **C** A tempo

Tema

mf molto cantabile e molto fuori

Tema

mf cresc.

mp cantabile *f* *mp cresc.*

31

rit.

dim.

cresc.

dim. *cresc.*

33

34

35

rit.

36

dim.

dim.

E A tempo

37

pp molto tranquillo

cresc.

ppp molto tranquillo

cresc.

39

f dim.

mf dim.

41

rit.

cresc.

F A tempo

43

ff

dim.

f

dim.

45

mf cantabile

mp

47

dim. *p sub.*

dim. *pp sub.*

3 3 3

3 3

49

cresc.

cresc.

3 3

3 3

51

f

mf

3 3

3 3

53

55

57

G Più animato ♩ = 60

59

pp *cresc.*

ppp *chiaro* *cresc.*

3 3 3

62

tr

3 3

64

tr

3 3

66

68

70

78

80

82

85

rit.

88 **I** Tempo primo ♩ = 50

91 (tr)

93

97

101

3 Miniatures

Pour Violoncelle et Piano

Colette Mourey

1

Allegro ♩ = 116 **4**

mf espress. *cresc.* *ff*

8

dim. *f* *dim.* *mf dim.*

13

mp molto cresc. *sfz* *dim.*

17

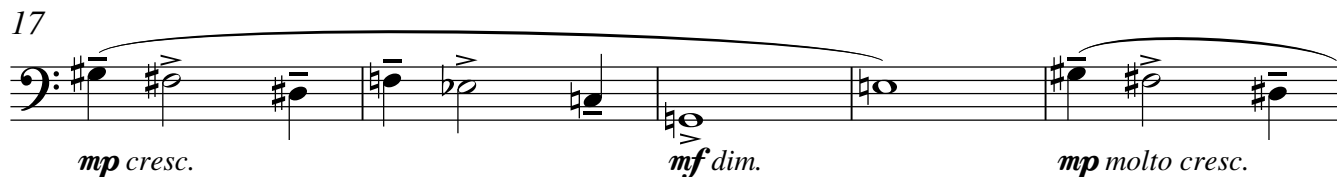

mp cresc. *mf dim.* *mp molto cresc.*

22

rit.

f dim. *mp*

25 **B** A tempo **4** **C**

mp *cresc.*

31

33

mf *cresc.* *dim.*

37

mp

39

cresc.

41

mf *cresc.*

45

mp

47 *rit.* **D** A tempo **4**

cresc. *dim.*

53

mp espress. *cresc.* *dim.*

57

mp cresc. *mf dim.*

61

mp *poco a poco* *cresc.* *f dim.*

65

mp molto cresc. *rit.* *sfz dim.* *mp*

69 **E** **Meno mosso** ♩ = 88

mf pesante cresc. *rit.* *sfz* *f*

2

Andante ♩ = 50 pizz.

5 arco

8

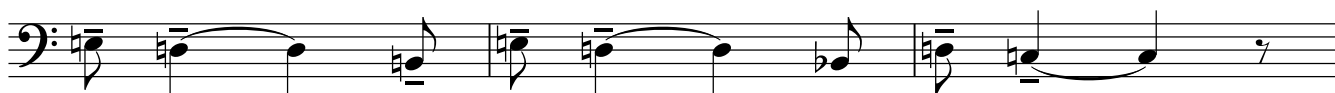

11

15

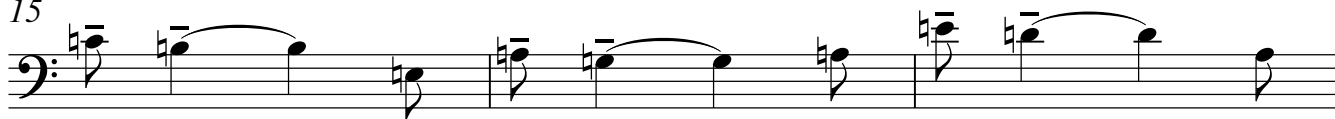

18

23

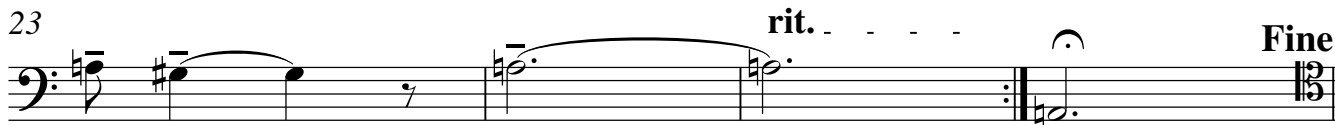

27 **A tempo**

pp sub.

35 *pizz.* *arco* *mf cantabile*

43 *decrescendo poco a poco* *pp* **D.C. al Fine**

3

Poco Adagio $\text{♩} = 50$

30 **Tema** **rit.** **D A tempo**

mf cresc. *dim.* *f cresc.*

34 **rit.**

dim. *mp cresc.* *dim.*

E A tempo

37

pp molto tranquillo *cresc.*

39

f dim.

41 **rit.**

cresc.

F A tempo

43

ff *dim.*

46

49

51

53

56

59 **G** Più animato ♩ = 60

62

H Allegro ♩ = 102

66 *tr*

sfz dim. *ff dim.* *ff dim.* *ff dim.*

70

ff dim. *ff dim.* *ff dim.* *ff dim.*

74

ff dim. *ff dim.* *ff dim.* *ff dim.*

78 *tr*

ff dim. *ff dim.* *sfz dim.* *f*

83 *rit.*

mf *f*

I Tempo primo ♩ = 50

88 *tr*

mf *f* *mf cresc.* *dim.*

92 *tr*

f *cresc.* *sfz dim.*

98 *rit.*

mp dim.