

# Ticcolo

## Vorspiel aus der Oper "Lajla"

komponeret af Ole Olsen.

*Moderato*

6/4

*Allegretto moderato*

2/4

10

2

*Moderato*

8

5

*Andante*

24

18

Oboi I

19

20

*Ticcolo*

2

*rit.*

11

*f*

*f*

*Molto grave*

4

3

2

*Moderato*

10

*f*

# Flauto gr. II.

## Vorspiel aus der Oper „Lajla“

von Ole Olsen

11.)

*Molto grave*

*Moderato*

# Oboi I.

## Vorspiel aus der Oper "Lajla"

von Ole Olsen.

Moderato

Allegretto moderato

Solo

mf

f

mf

f

*Moderato*

*A strobante*

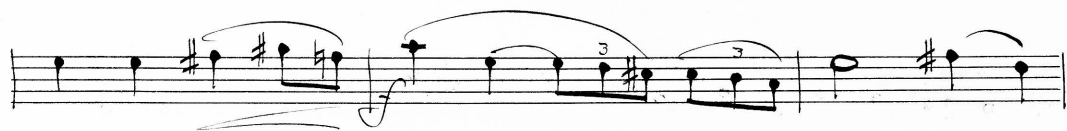

*C. Molto sostenuto grave*

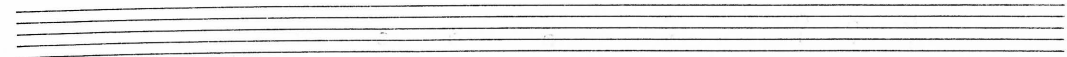
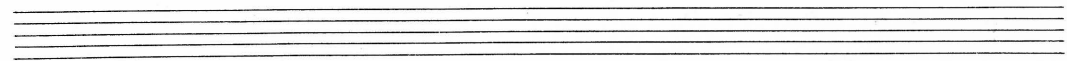
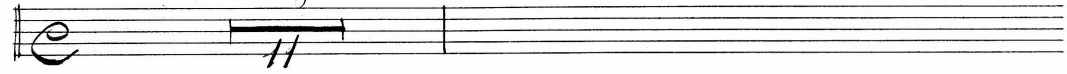

*Molto grave*

*allegretto*

Empty musical staff.

Empty musical staff.

Empty musical staff.

# Oboi II.

## Vorspiel aus der Oper "Lajla"

von Ole Olsen.

*Moderato*

*Allegretto moderato*

*Moderato*

*Andante*

5.

*Andr*  

*C. Molto sostenuto grave*  

*Molto grave*  

*Moderato*  

Universitätsbibl.  
Norsk Musikbibliotek.  
Hs. 2616  
Est. 293

# Corno inglese.

## Vorspiel aus der Oper "Lajla"

von Ole Olsen.

*Moderato*

*Allegretto moderato*

*Moderato*

*Allegretto moderato*

*Andante*

**B**

16

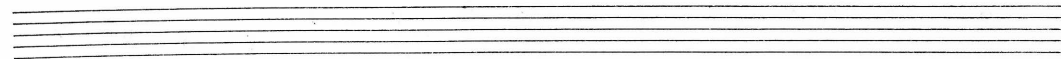
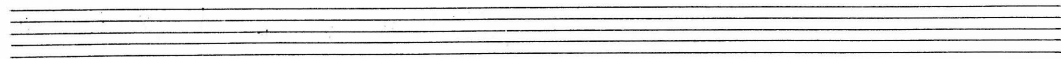
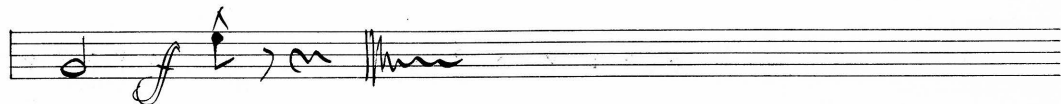
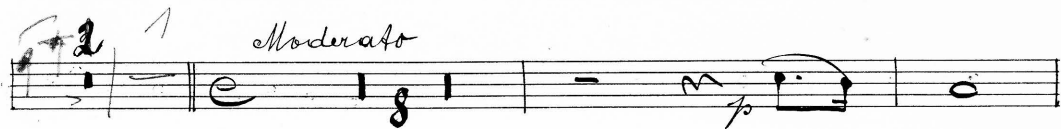
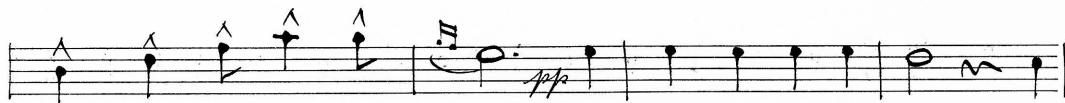
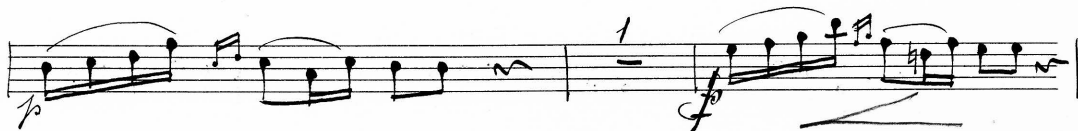

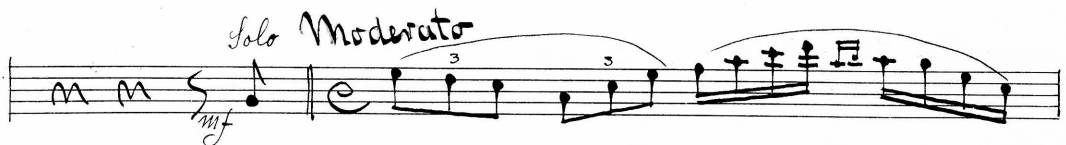
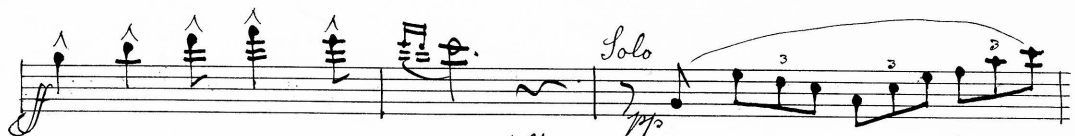
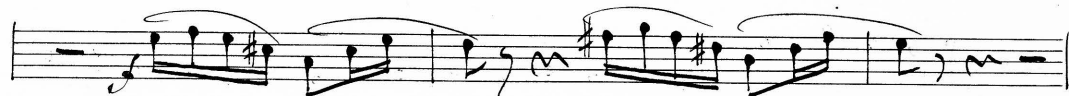
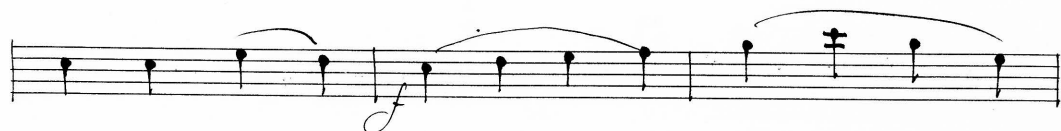
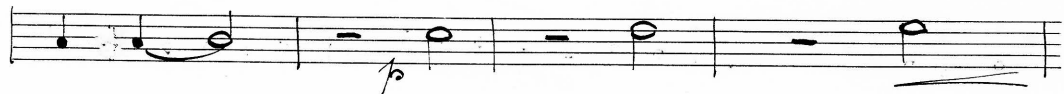

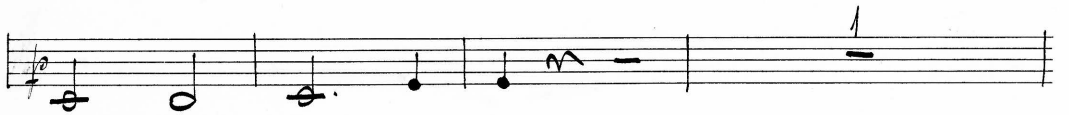
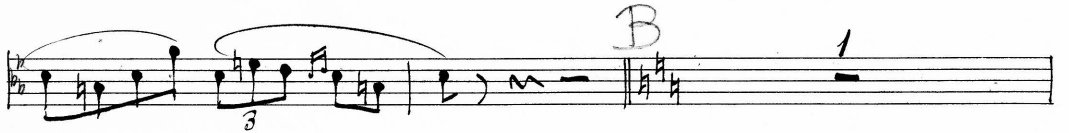

*6. Molto sostenuto grave*

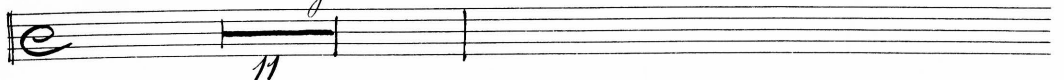

Seven empty musical staves for notation.

Univ.-Bibl. Bonn  
Musik-Instrumente  
Hilfsmittel  
246  
Erl. 293

# Clarinetto basso in C.

Vorspiel aus der Oper "Fayla" Alte Zeiten.

Moderato

Allegretto Moderato

Moderato Andante

**B**

*6. Molto sostenuto e grave*  
*Solo*

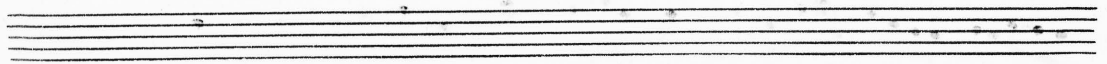
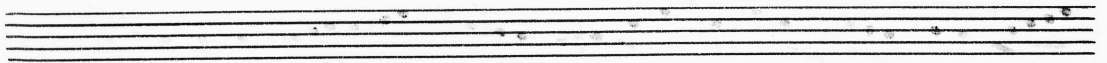
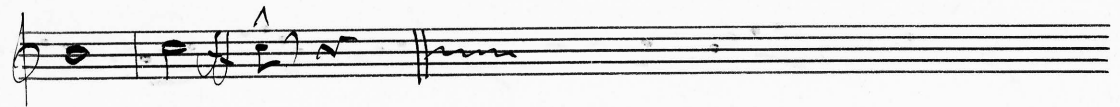

# Fagott I.

## Vorspiel aus der Oper „Lajla“

von Ole Olsen.

Moderato

6/4 1/4 2/4

Allegretto moderato

mf

Andante

mf Solo

mf

5

Sol.

##

Molto sostenuto grave

Molto grave

Moderato

Three empty musical staves.

Three empty musical staves.

Three empty musical staves.

# Fagott II.

## Vorspiel aus der Oper „Lajla“

von Ole Olsen.

Moderato

6/4

Allegretto moderato

3/2

Moderato

Andante

Andante

mf

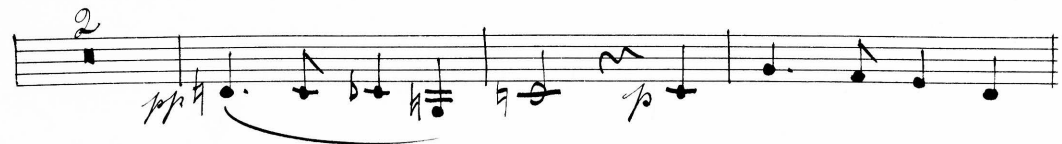
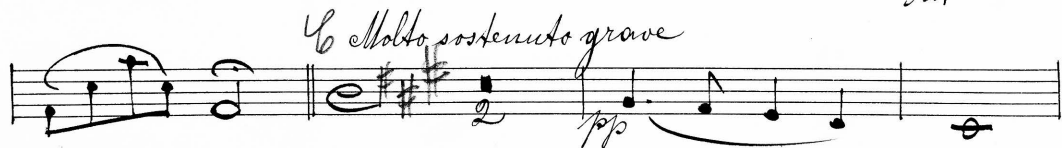

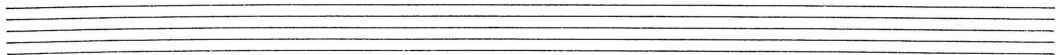
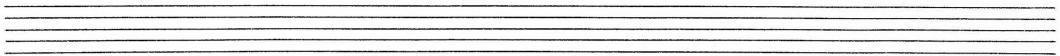
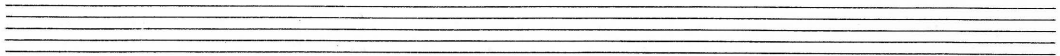
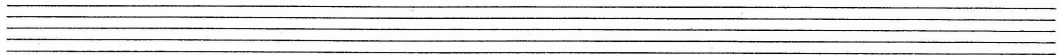
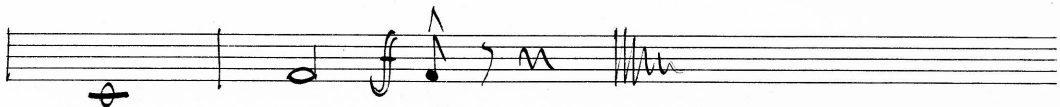

Universitätsbibliothek  
Norak Musiksamml.  
Ms. 3616  
Esk. 293

# Corno I in F.

## Vorspiel aus der Oper „Lajla“

von Ole Olsen

Moderato

Allegretto moderato

Moderato

Andante

mf

2

1 B

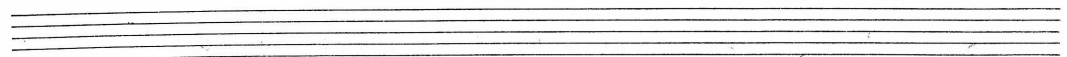
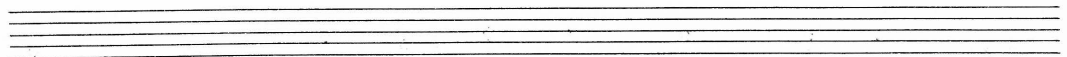
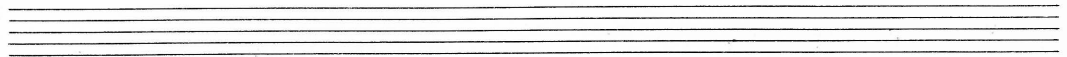
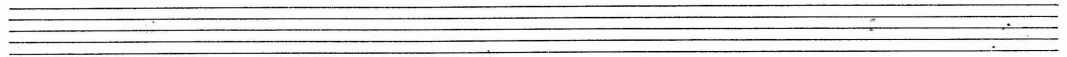
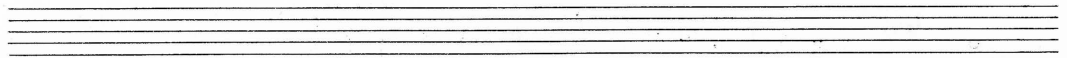
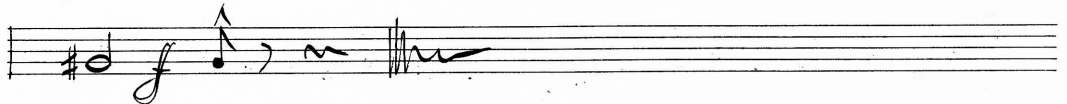

# Corno II in F.

## Vorspiel aus der Oper, Lajla<sup>2</sup>

von Ole Olsen.

Moderato

1 2

2 2 2 Allegretto moderato Moderato

A studente

B

Non. 4/4

A single staff of music containing handwritten notation. It begins with a treble clef and a common time signature 'C'. The first measure contains a quarter note with a sharp sign (#) and a fermata. The second measure contains a triplet of eighth notes, with a '3' written below them, and a sharp sign (#) on the second note. The third measure contains a dotted quarter note with a sharp sign (#). The fourth measure contains a half note with a sharp sign (#). The fifth measure contains a whole note with a sharp sign (#). The sixth measure contains a quarter note. The seventh measure contains a quarter note with a fermata. The eighth measure contains a quarter note with a sharp sign (#) and a fermata. The piece concludes with a double bar line and a decorative flourish.

An empty musical staff consisting of five horizontal lines.

An empty musical staff consisting of five horizontal lines.

An empty musical staff consisting of five horizontal lines.

An empty musical staff consisting of five horizontal lines.

An empty musical staff consisting of five horizontal lines.

An empty musical staff consisting of five horizontal lines.

An empty musical staff consisting of five horizontal lines.

An empty musical staff consisting of five horizontal lines.

An empty musical staff consisting of five horizontal lines.

# Corno III in F.

## Vorspiel aus der Oper, Lajla

von Ole Olsen.

*Moderato*

*Allegretto moderato*

*Moderato* A studeante

*Solo* 4

B 3

Seven empty musical staves, each consisting of five horizontal lines, provided for further notation.

# Corno IV in F

## Vorspiel aus der Oper, *Lajla*.

von Ole Olsen.

Moderato

Allegretto moderato

Moderato

Andante

H.

*Molto sostenuto grave*

*Molto grave*

Basso

2

*Moderato*

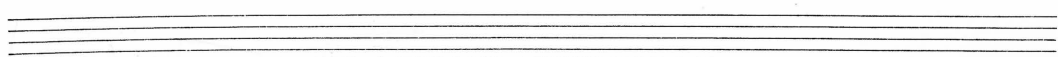
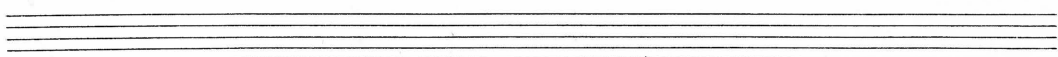
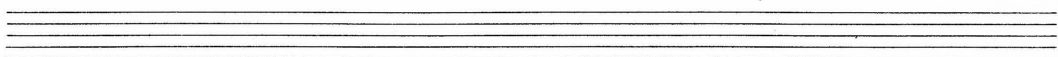
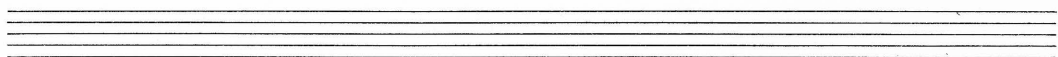
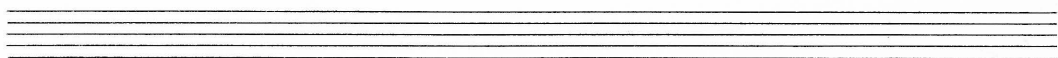
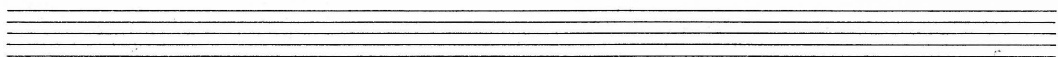
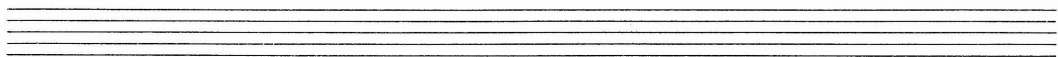
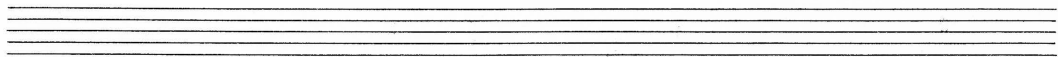
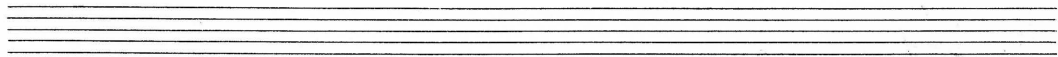

# Cornetto I in B.

## Vorspiel aus der Oper „Lajla“

von Ole Olsen.

Moderato. con Sordino

mp. f.

Allegretto moderato senza Sordino 32 Moderato

Andante 21

Andante 20

20

7

Universitetsbibl.  
Norsk Musiksamml.  
No. 26.16  
Eske 293

# Cornetto II in A.

## Vorspiel aus der Oper "Lajla"

von Ole Olsen.

Moderato con Sordino

Allegretto moderato

Moderato. senza Sordino

Andante

Molto sostenuto grave

Molto grave

*Allegretto*

*Solo*

*mf*

*f*

4 Tromba 3<sup>tes</sup>

Universitetsbibliotek  
Norsk Musikbibliotek  
No. 3616  
Ekte. 293

# Tromba in F

## Vorspiel aus der Oper „Lajla“

von Ole Olsen.

Moderato

6/4

1 2

2 Allegretto moderato

2/6

4

Moderato

Andante.

21

2 B

20

rit.

3

3

♩ Halto sostenuto grave

14

4

3 Halto grave

2 Moderato

10

Universitäts-  
Musikbibliothek  
No. 3616  
Erlg. 293

# Trombone I.

## Vorspiel aus der Oper „Lajla“

von Ole Olsen.

Moderato

Allegretto moderato Moderato

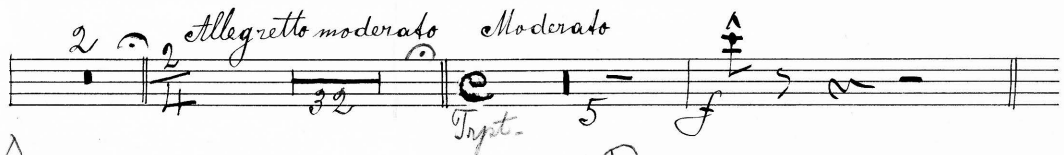

A Andante B

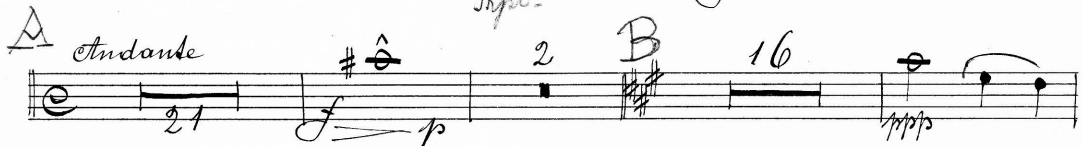

Molto sostenuto grave

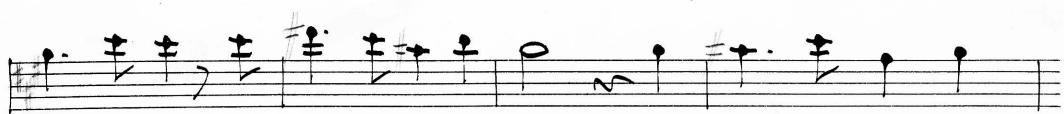

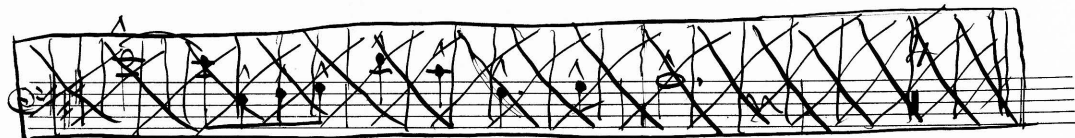

4

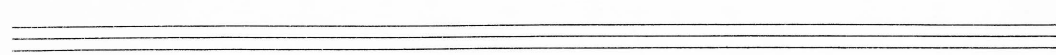
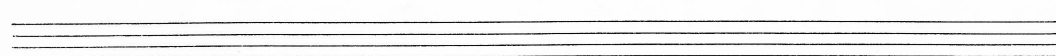
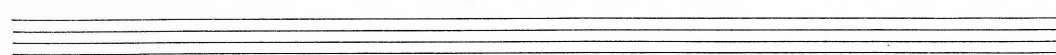
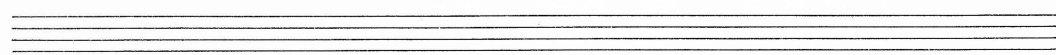
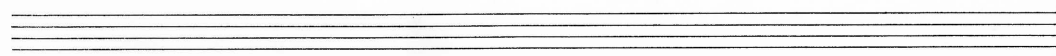
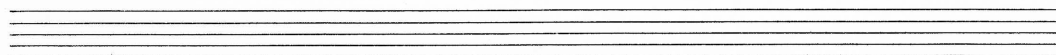
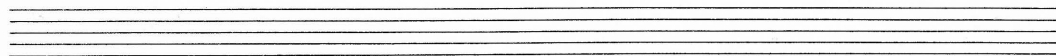
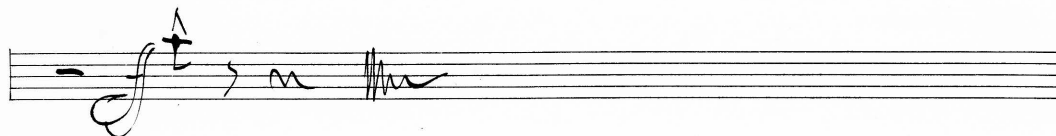

\*

Universitätsbibl.  
Musik Bibliothek  
3616  
292

# Trombone II

## Vorspiel aus der Oper „Lajla“

von Ole Olsen.

Moderato

Allegretto moderato Moderato

A Andante B

mp

rit. molto sostenuto grave

pp

*Molto grave*

2

*Moderato*

Seven empty musical staves for writing.

Universitetsbibli.  
Norsk Musikksaml.  
Hs. 36.16  
Eske. 292

# Trombone III.

## Vorspiel aus der Oper „Lajla“

von Ole Olsen.

Moderato

Allegretto moderato

Moderato

A Andante

B

6/8 Molto sostenuto grave

2

M. Kraemer  
Opus 41/40.

# Tuba.

## Vorspiel aus der Oper "Lajla"

von Ole Olsen.

*Moderato*

1 2

*p* *f*

*Allegretto moderato*

*Moderato* *Andante*

2 B 22

*Molto sostenuto grave*

*rit.*

2

*mp*

4

4

*Molto grave*

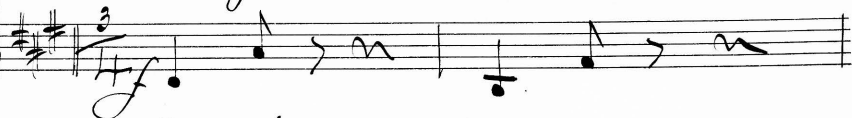

2

*Moderato*

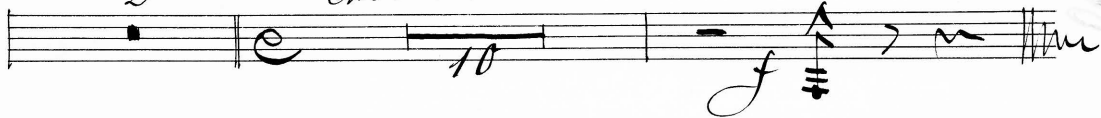

*Handwritten text on the right margin, possibly a page number or reference: 44-44, 44-44, 44-44*

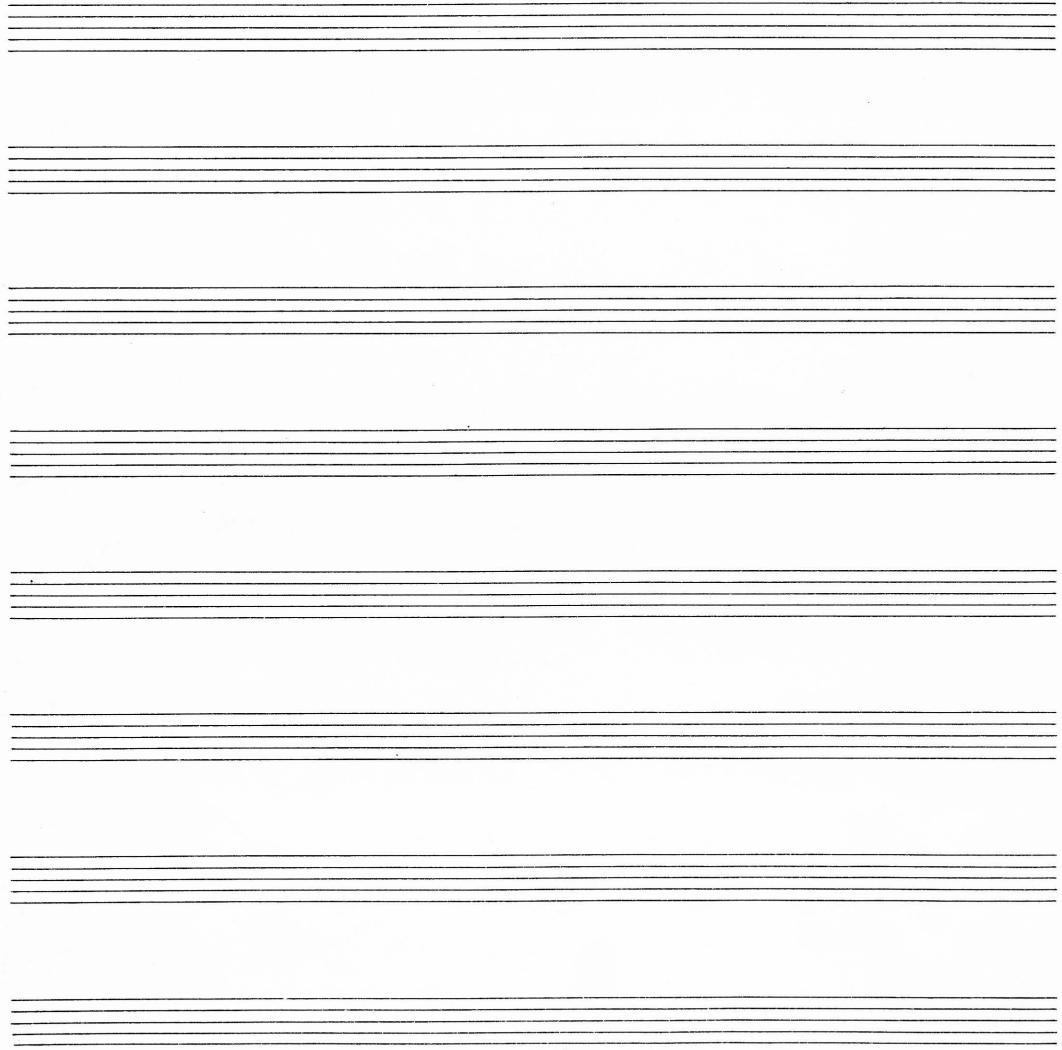

# Timpani in E. A.

## Vorspiel aus der Oper, "Lajla"

von Ole Olsen.

Moderato

6/4

1

2

Tutti

Allegretto moderato

Moderato

A Andante

B

Molto sostenuto grave

9

*Molto grave*

4

3/4

f

2

*Moderato*

g

*pp*

*Insp. per by dba and*  
19/6 1950  
K. 7-B.

Universitätsbibl.  
Norsk Musikbibliothek  
No. 3616  
Ekte. 293

# Tiattigr. Cassa.

## Vorspiel aus der Oper, Lajla

von Ole Olsen.

Moderato

6 1 2

Tiatti Solo

*f* *f* 2 2

Allegretto moderato Triangl

2 12 *p* *m* *m* *m*

Triangl

13 *mf* *m* 2

Moderato

Tiattigr. Cassa

*f* *f* *m*

A etndante B

24 22 1 rit

Tiattigr. Cassa

Molto sostenuto grave

*f* *f* 14

*f* *ff* *m* *m* 4

OBC

*molto grave.*

*Moderato.*

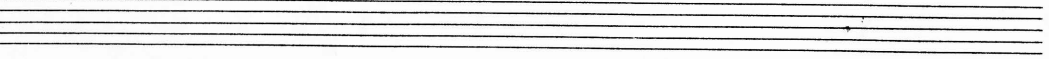
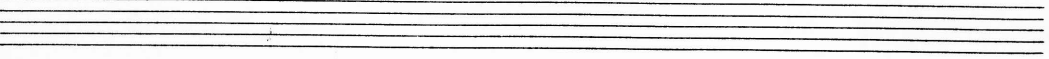
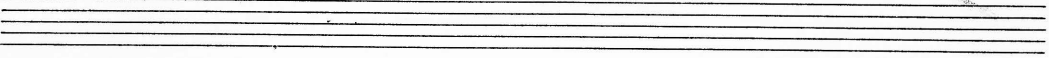
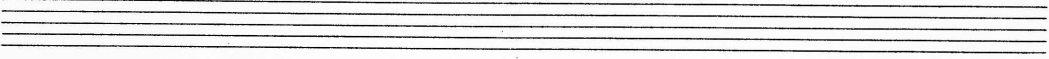
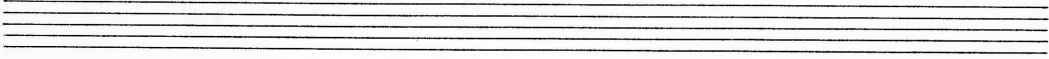
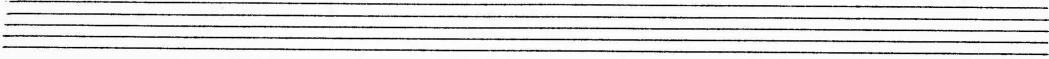
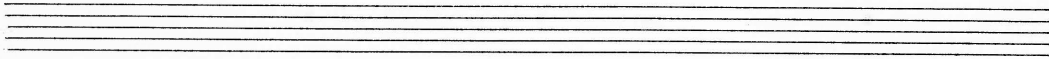
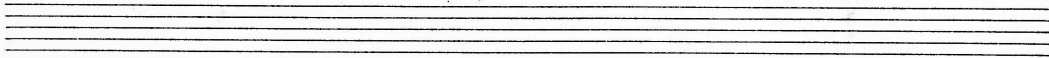
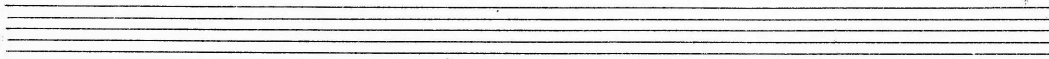

Spring

Universitetsbibl.  
Norsk Musiksaml.  
No. 3616  
Ekte. 293

"Layla"  
Værnild.

Allegro moderato

Ole Olsen.

Moderata

Andante

1

Molto sostenuto e grave

Molto grave

Moderato

4

Vorspiel aus der Oper "Lajla" Moderato

Universitätsbibl.  
Norsk Musikkonserv.  
No. 26.16  
Ekte. 293

Arpa

von Ole Olsen.

Allegretto moderato

6/4 4 | 6/4 1 | 2/4 6 | 2/4 3 2

Moderato A stundante B

6 22 23 24

Tracet.

x 0/11.

Universitätsbibl.  
Hörak Musikkasml.  
3616  
Fabr. 293

I

# Vorspiel aus der Oper „Lajla“

von Ole Olsen.

## Violino I

*Moderato*

6/4

1 2

*allegretto moderato*

*pizz*

2 4

*mf*

*Moderato* *arco* *A staccato*

5 7

*divissi*

*divissi*

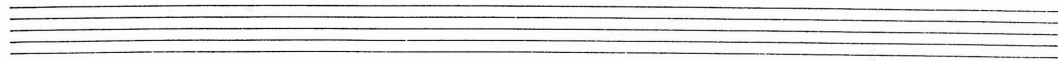

8

№ 1

# Violin I

Universitetsbibliotek
Norsk Musikliniens
Hs. 3676
Ekse. 293

## Vorspiel aus der Oper "Lajla" von C. Olsson

### Violino II do

*Moderato*

*Allegretto moderato*

*pizz*

*pizz*

*pizz*

*Moderato*

*arco*

*Andante*

2

*Alto sostenuto grave.*

8.

Ten empty musical staves, each consisting of five lines, arranged vertically below the first six staves.

x №1

U  
No. 3616  
Ms. 3616  
Date 293

I

# Vorspiel aus der Oper "Sajla" von O. Elsen

## Viola

*Moderato*

*Allegretto moderato*

*Moderato*

*Andante*

10

*Molto sostenuto grave.*

8  
4

*divisi*

*Molto grave*

*Moderato*

x 10=1

Universitätsbibl.
Norsk Musiksaml.
Pl. 3616
Ekse. 293

# I

## Vorspiel aus der Oper "Lajla"

von O. Olsen.

### Cello

*Moderato*

1 2

*Allegretto moderato*

24 25

26 27 28 *Cello finex*

*Moderato* *arco* *A stundante*

*finez*

Handwritten musical score for a piece in G major, featuring a piano introduction and a main melody with various dynamics and articulations.

*6. Molto sostenuto grave*

*Molto grave*

*Moderato*

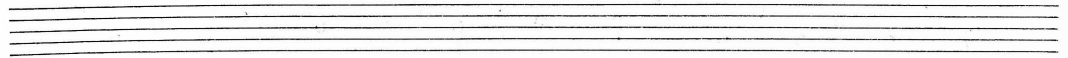
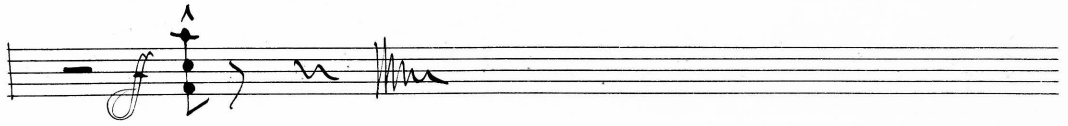

1011

Universitätsbibl.  
Norsk Musikkonsert  
No. 3616  
Ekte. 293

# I

## Vorspiel aus der Oper, "Lajla"

von O. Absen

### Basso

*Moderato*

*Allegretto moderato* *Moderato*

*Andante*

1 2 3

4

B

*f* *mit.*

*Molto sostenuto grave*

*f*

*p*

*f*

*f*

*f*

*Molto grave*

*f*

*Moderato*

*p* 10

*f*

Empty musical staves