

Viola

Cuarteto No 22

en Si bemol Mayor, K.589

Wolfgang Amadeus Mozart
transcrip. Gory
info@gory.jazztel.es

Allegro

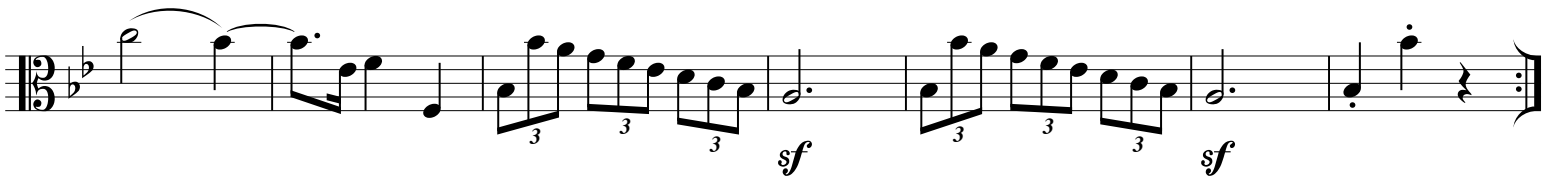
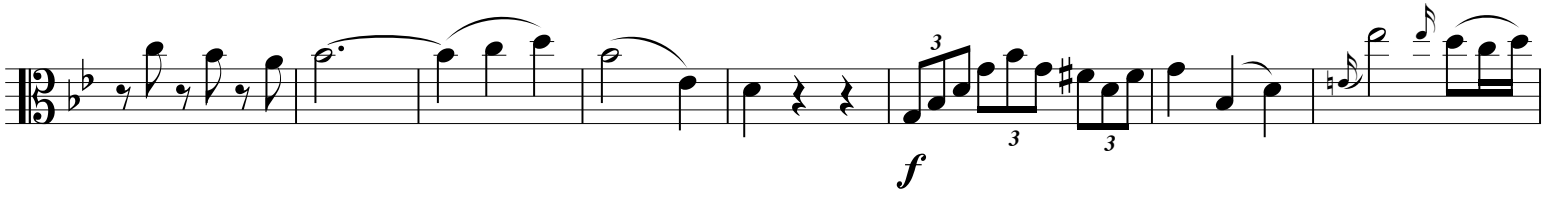

Larghetto

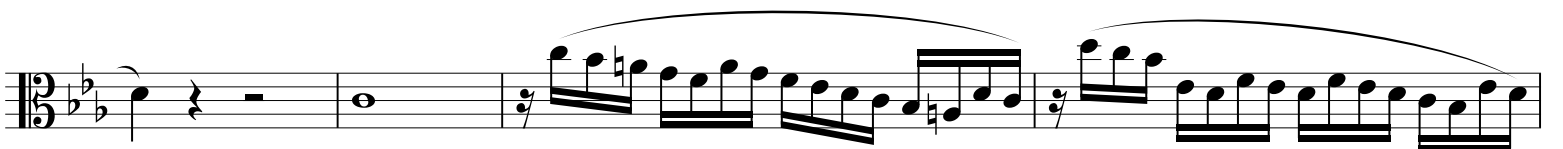
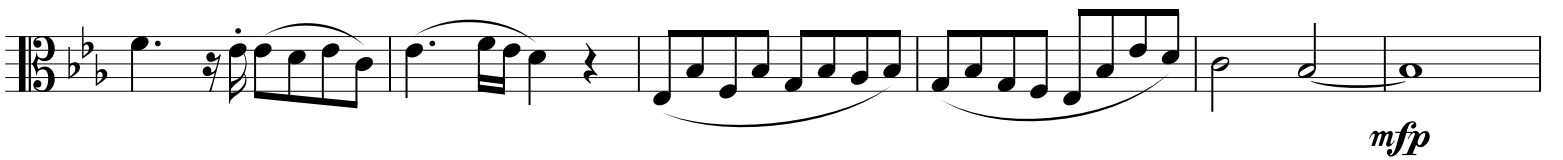
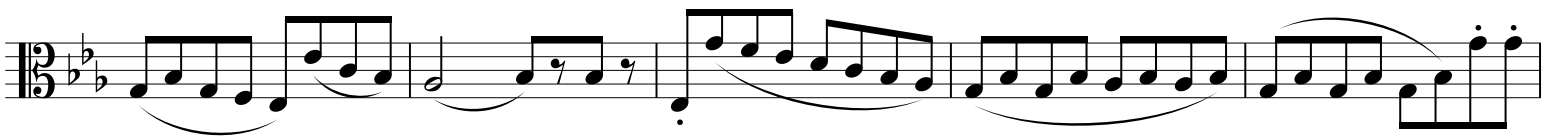

p

f p f p

f p f p

MENUETTO
Moderato

f p f p

p f p f

p f

f p f p

Trio

cresc. ***f***

p

f ***p*** *Menuetto D.C.*

Allegro assai

p ***f***

p

cresc. ***f*** ***p***

cresc. ***f*** ***f***

