

9
—

Vingtquatre
EXERCICES
Pour la Clarinette

composés et dédiés

Aux élèves du Conservatoire de musique

de
Prague

PAR
F. J. BLATT
Adjoint du dit Institut

SECONDE PARTIE de la MÉTHODE

N^o 2028. ————— Propriété des Éditeurs ————— Pr. 1 fl. 24 Kr.

Mayence Paris et Anvers
chez les fils de B. Schott.

165. 16

4 Mus. pr. 2011. 4283

N^o 1. 

N^o 2. 

63

N^o 4. $\frac{6}{8}$

N^o 5. $\frac{3}{4}$

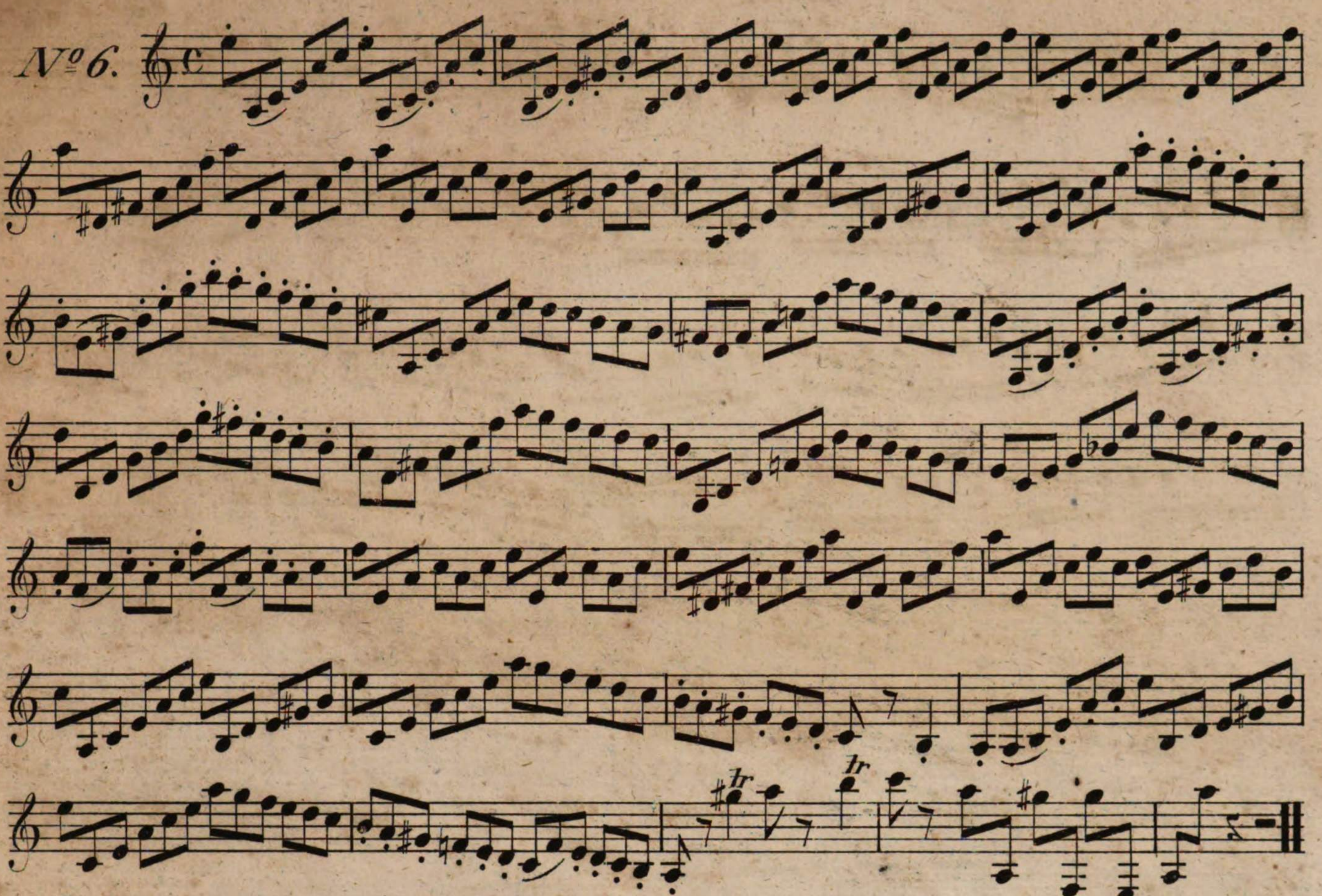
N^o 6. 

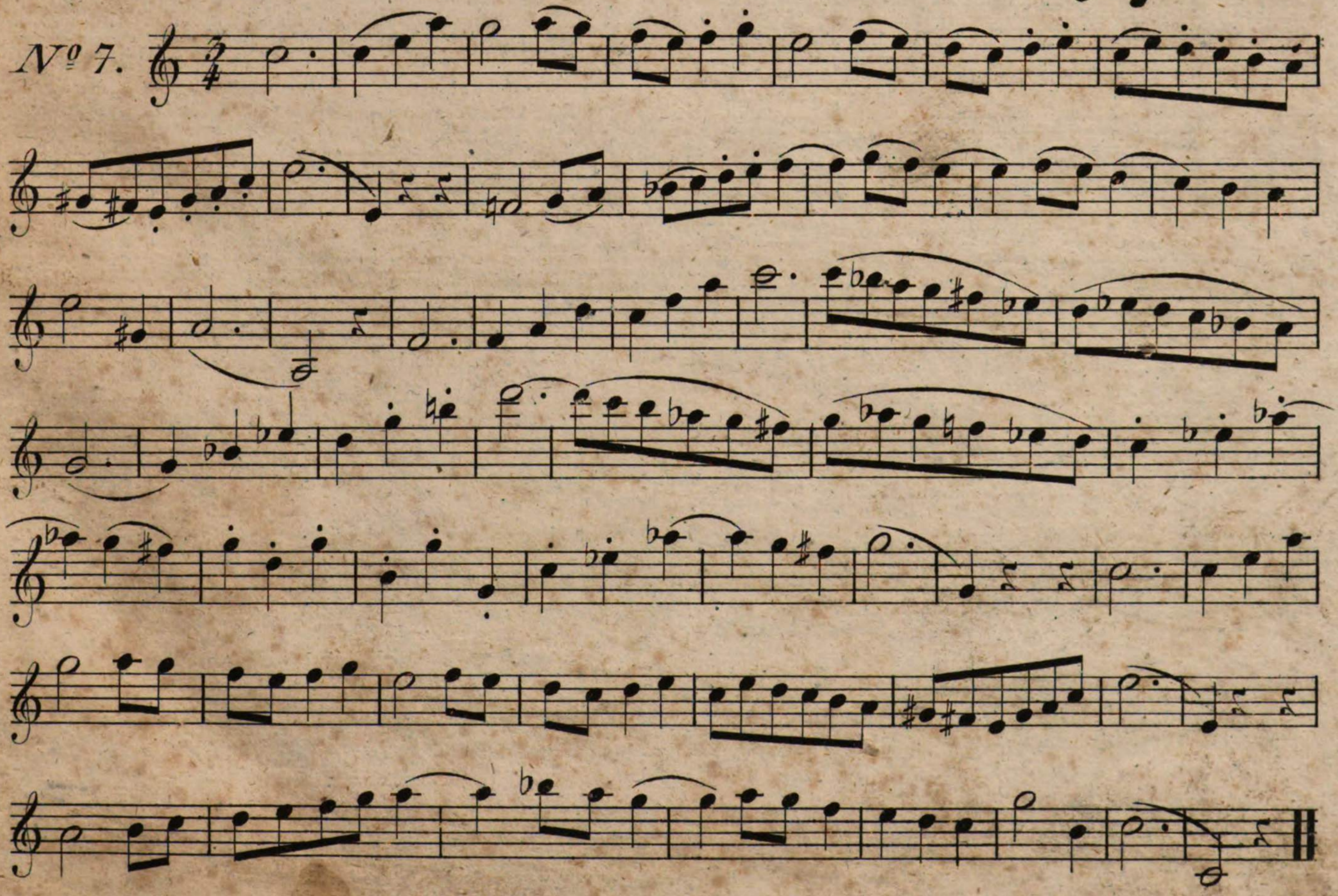
N^o 7. 

N^o 8. 

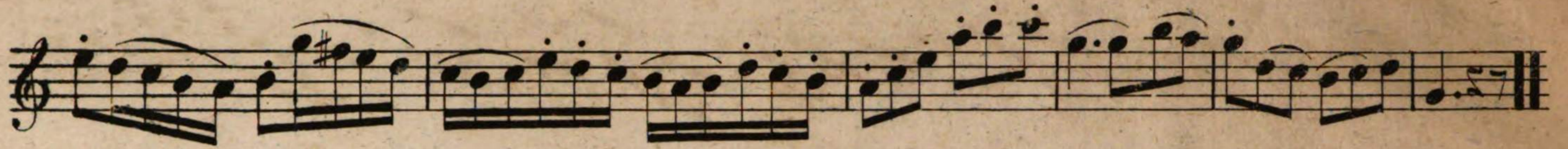

N^o 9. 

N^o 10.

N^o 11. 

N^o 12. 

N^o 13.

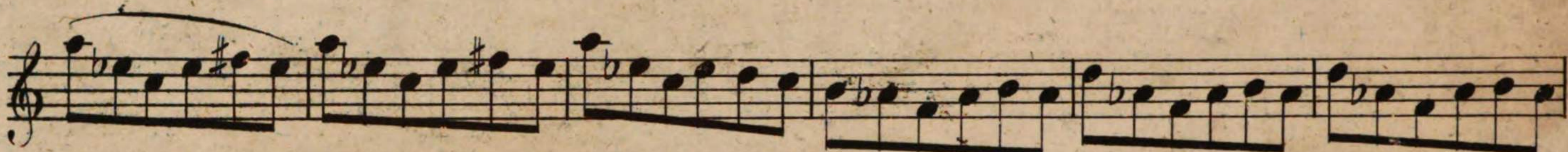
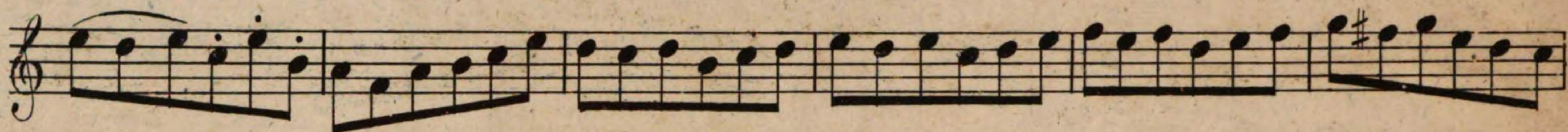
N^o 14

N^o 15.

A series of seven musical staves, each containing a single melodic line. The notation includes various rhythmic values such as eighth and sixteenth notes, often beamed together. There are several sharp accidentals (#) throughout the piece. The staves are arranged vertically, with the first staff at the top and the seventh at the bottom of this section.

N^o 16.

A series of ten musical staves for 'N^o 16'. The piece begins with a treble clef and a 6/8 time signature. The notation is more complex than the previous section, featuring many slurs over groups of notes, accents (>) above notes, and dynamic markings such as *p* (piano) and *f* (forte). There are also some numerical markings like '5' and '7' below notes. The piece concludes with a double bar line and a final chord.

N^o 17.

N^o 18.

No 19.

N^o 20.

N^o 21.

Nº 22.

Nº 23.

Nº 24.