

2. Ases død

Andante doloroso ♩ = 50

3. Anitras dans

Tempo di Mazurka ♩ = 160

4. I Dovregubbens hall

Alla marcia e molto marcato.

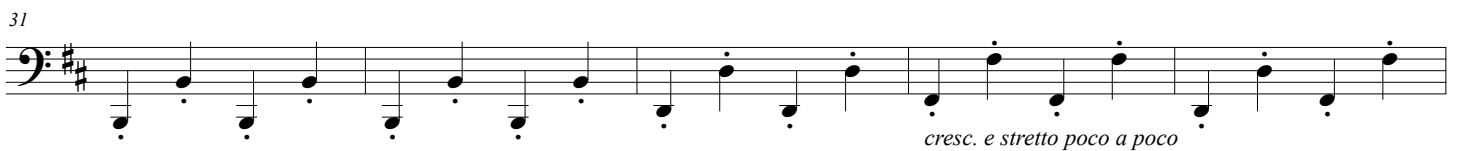
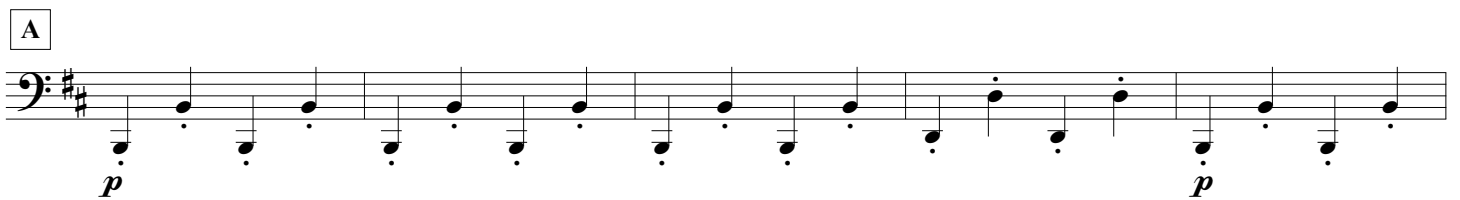

41

46

B

56

61

C

stringendo al fine

D

71

76

81
