No. 4

Carl Gottlieb UMBREIT
(1763-1829)

Adagio cantabile

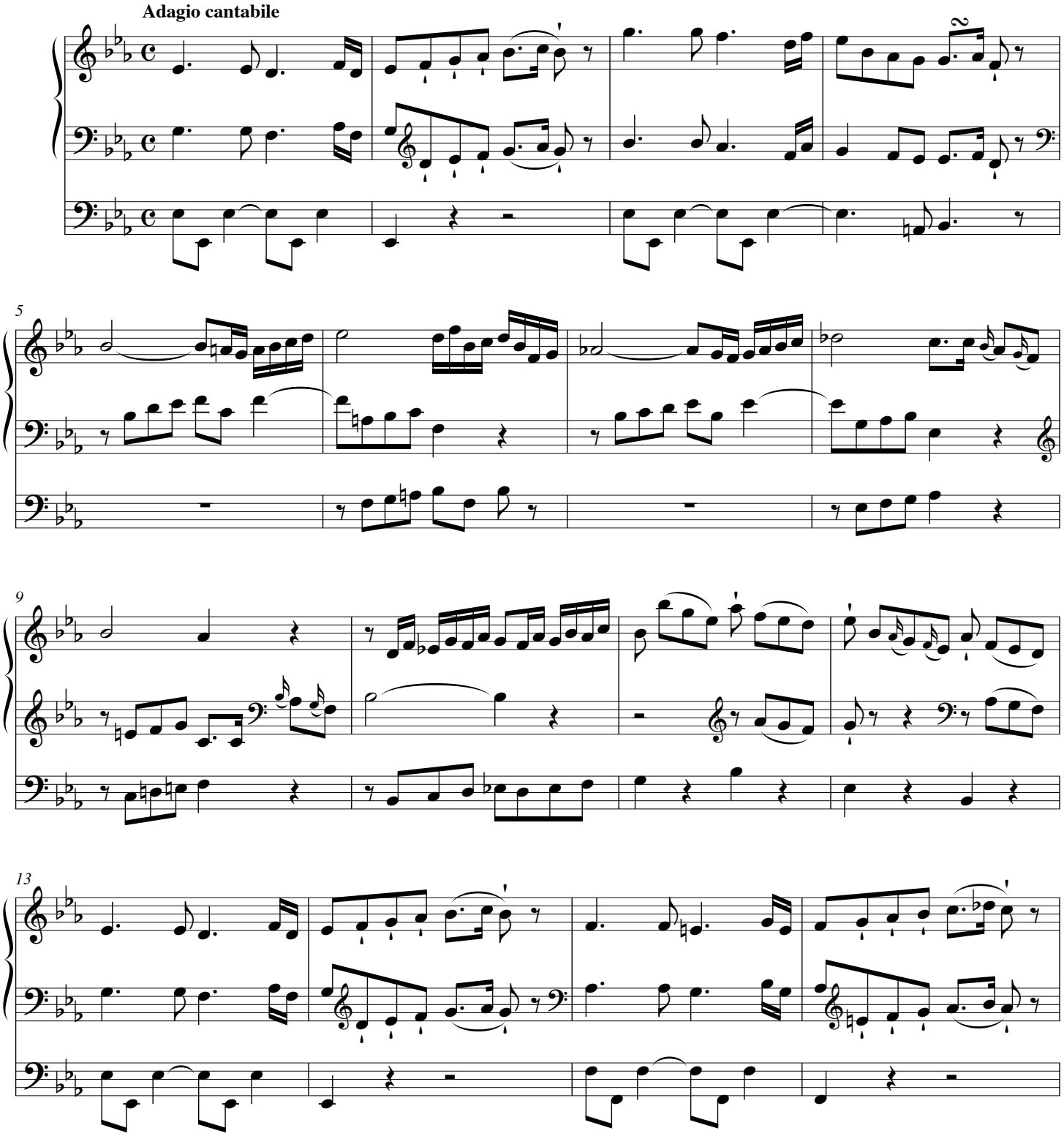

© Les Éditions Outremontaises - 2018

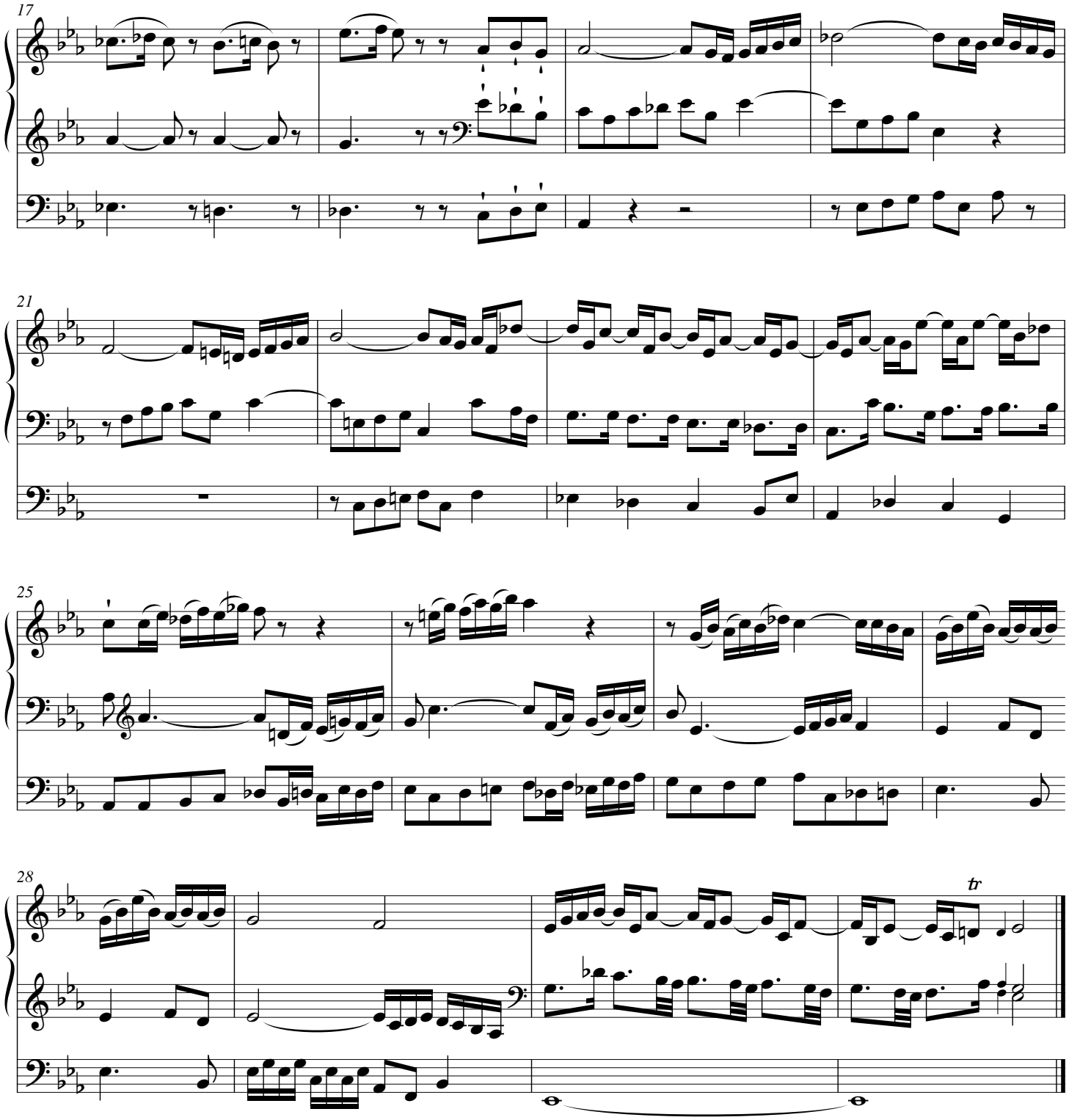

© Les Éditions Outremontaises - 2018