Valse de Concert

pour le

VIOLON

avec accompagnement de Piano ou d'Orchestre

composée

par

MICHEL DE WELSKI

Opus 25.

et dédiée à Monsieur le Comte EMERIC CZAPSKI.

Inst. Lith. de C.G. Röder, Leipzig.

⊔ Tirez l'archet.
∨ poussez.

Valse de Concert.

En éxécutant cette Valse, si le staccato tiré ⊔ à la manière classique de H.Vieuxtemps est trop difficile, l'éxécutant pourra le remplacer par le staccato poussé ∨ ou par le spiccato.

Michel do Jelski, Op. 25.

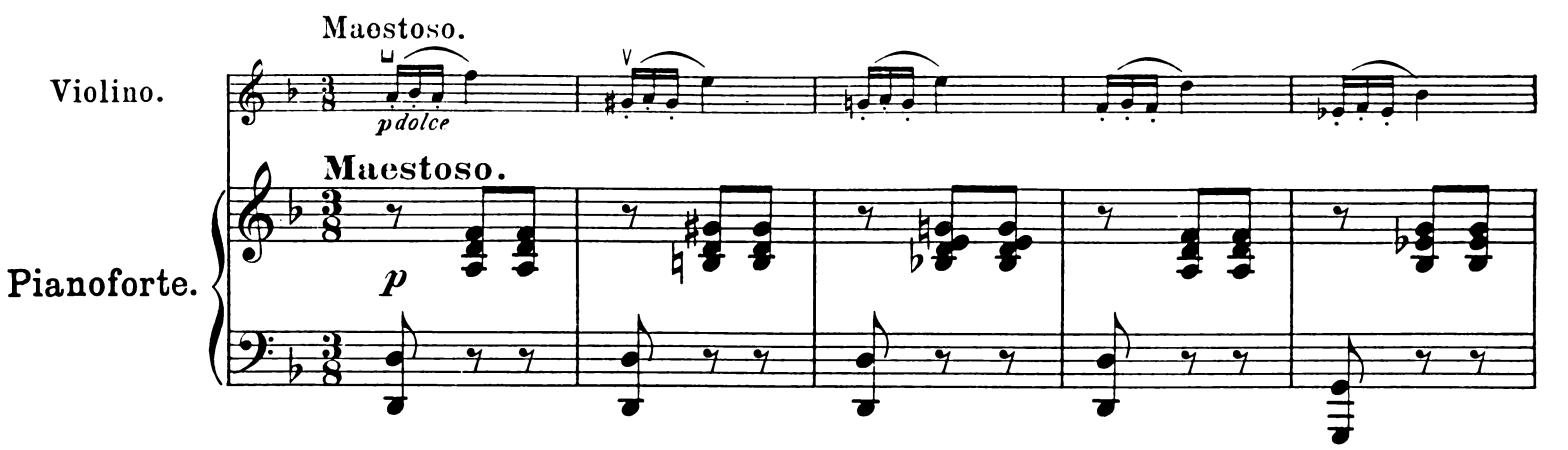

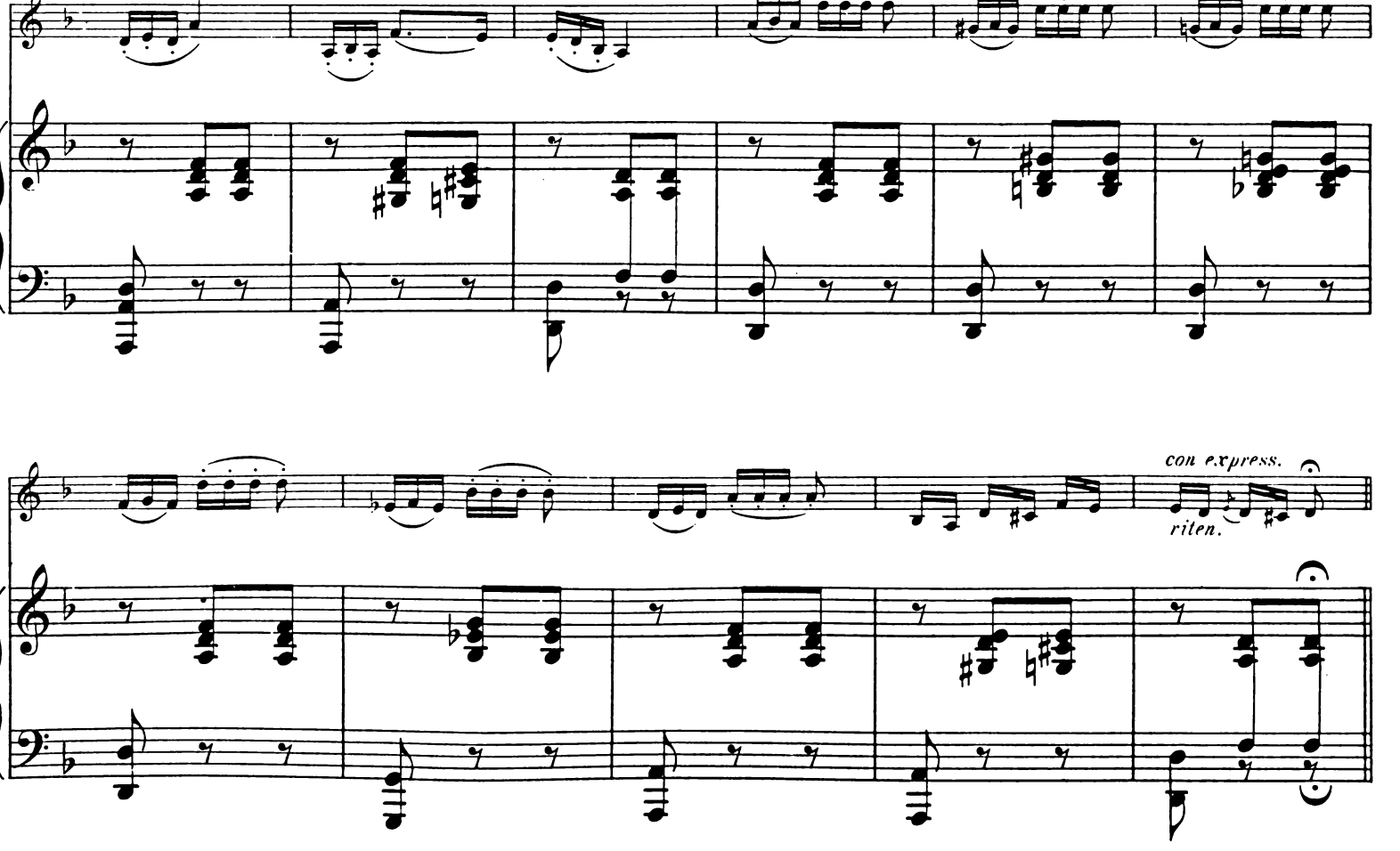

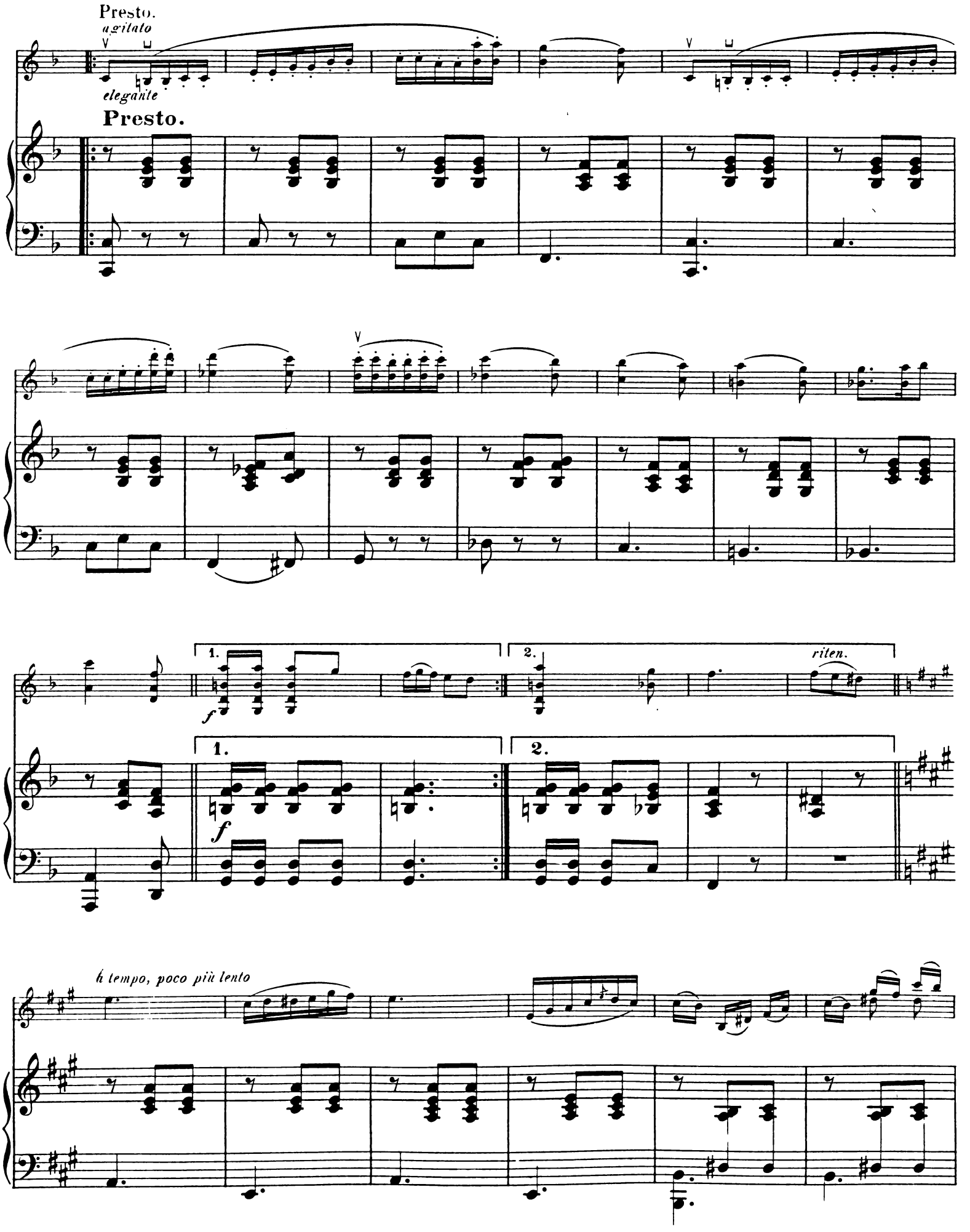
Presto.
agitato
elegante
Presto.
1.
2.
riten.
f
A tempo, poco più lento

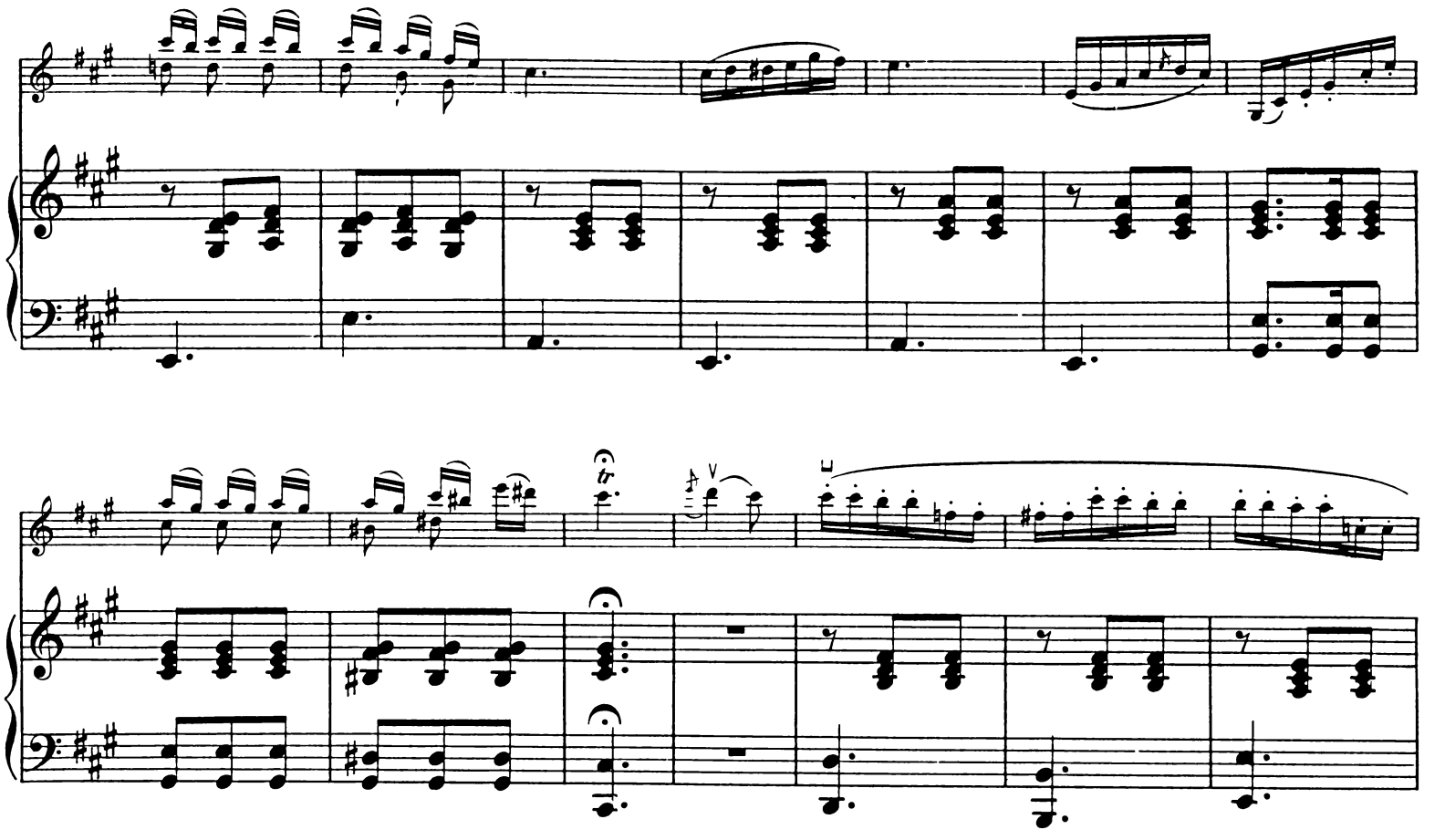

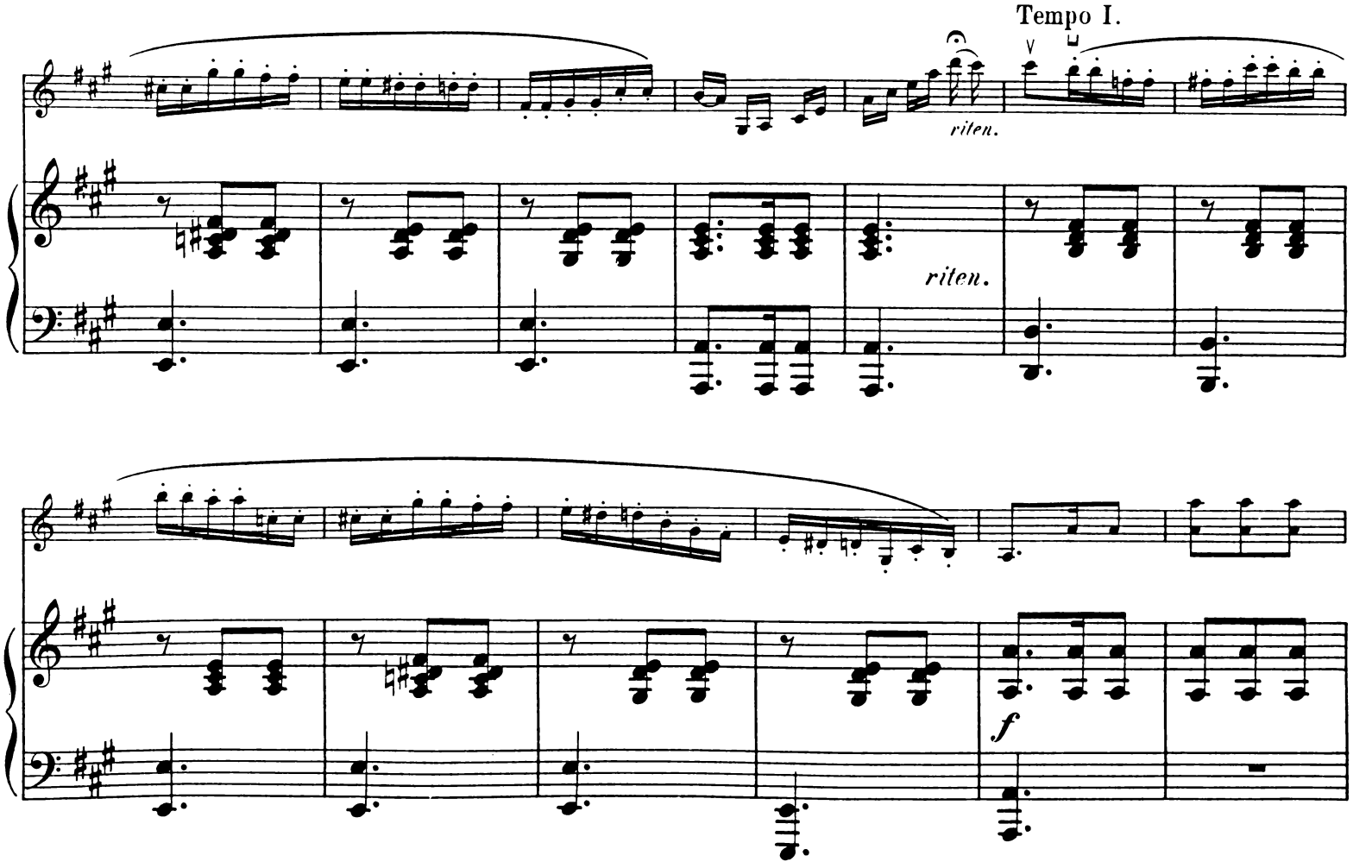
Tempo I.
riten.
riten.
f

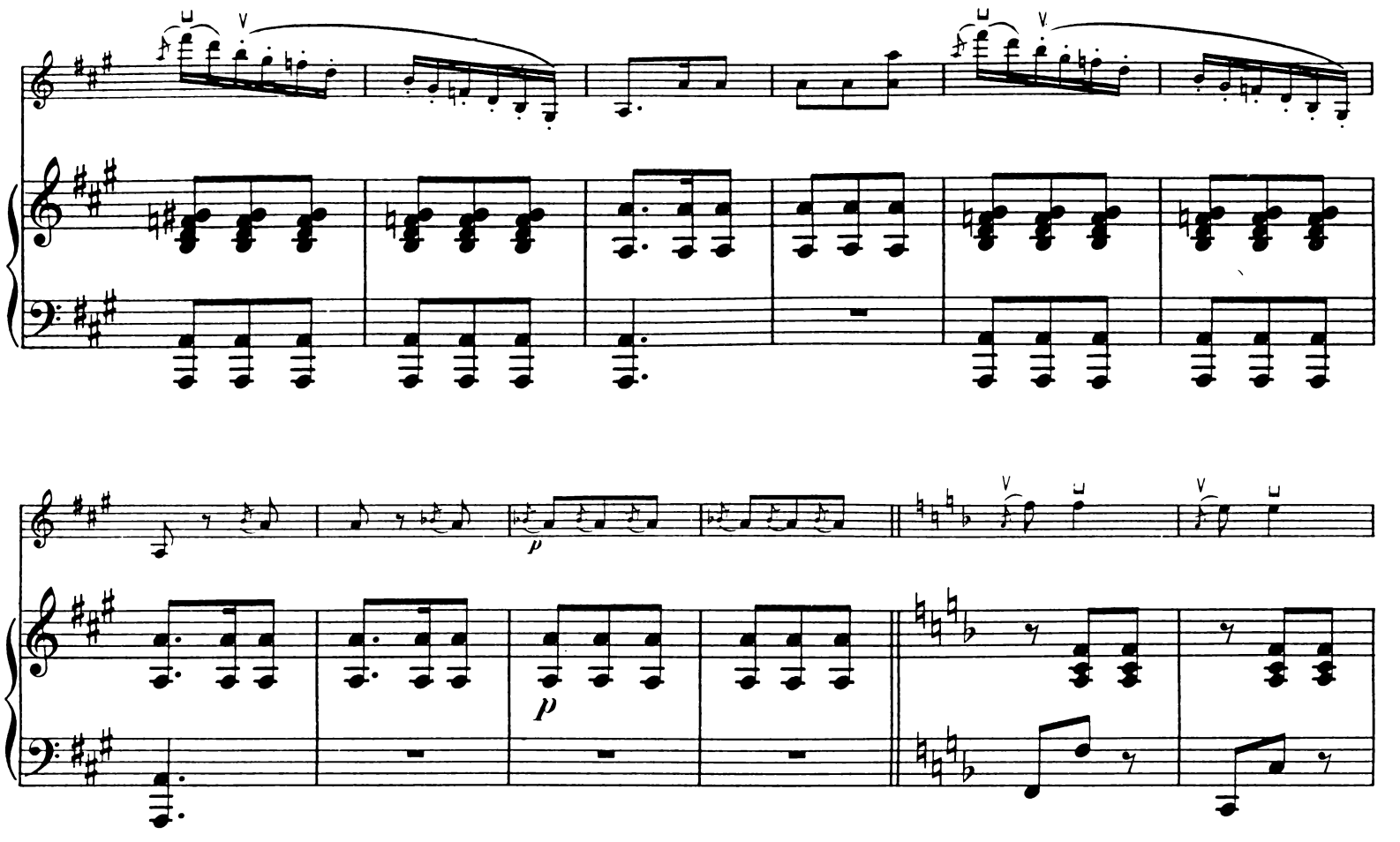
p
p

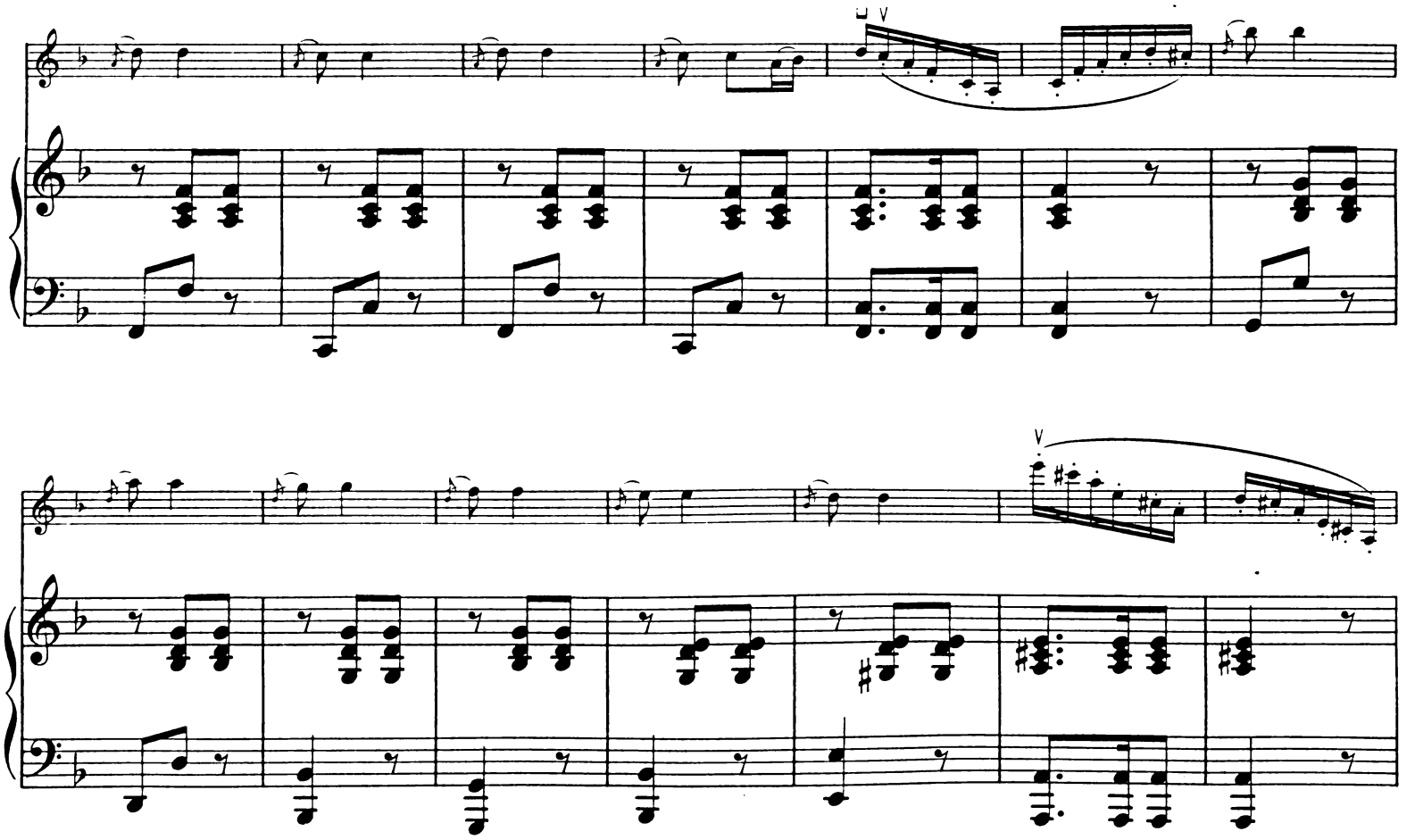

f

f

riten.

p

riten.

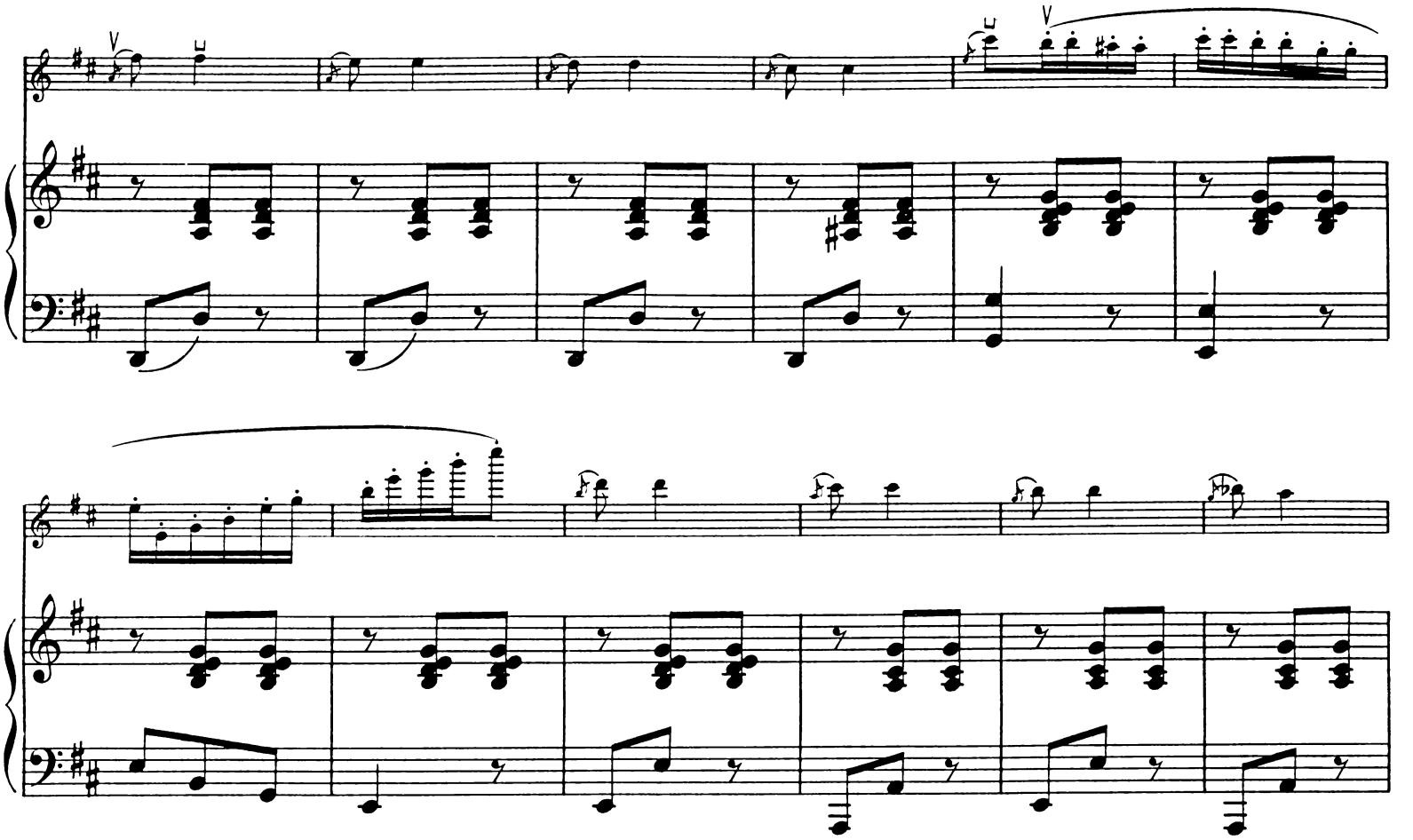

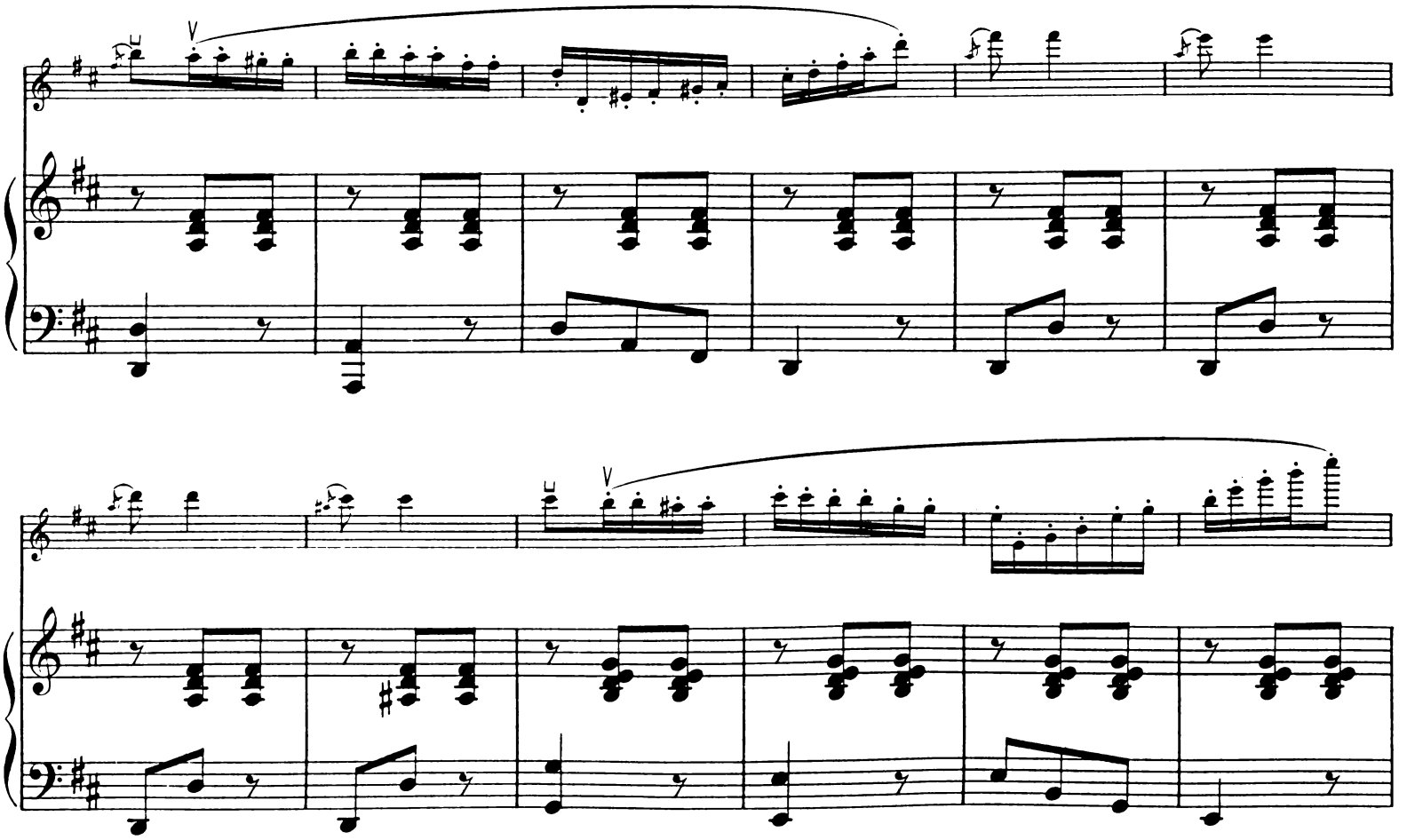

con espress.

f

ff

f

ff

ff