

COLLECTION MUSICALE EN FORMAT NUMÉRIQUE  
MUSIQUE VOCALE DE STYLE CONCERTANT

**Alessandro Scarlatti (1660-1725)**

# **Magnificat**

à cinq voix et basse continue

Cantus 1  
Ma - gni - fi - cat a -

Cantus 2  
Ma - gni - fi - cat a - ni - ma me - a Do - mi - num,

Altus  
Ma - ni - fi - cat a - ni - ma me - a Do - - - - -

Tenor  
Ma - gni - fi - cat a - ni - ma

Bassus

[Continuo]  
b b b 4 b b6 5 6 4 # 7 6 6 2

6

ni-ma me - a Do - - - - - mi-num, a -

ma - gni - fi - cat a - ni - ma me - - - - a,

mi - num, ma - gnifi - cat a - - ni-ma me -

me - a Do - mi-num, ma - gni - fi - cat a - ni-ma

Ma - gni fi - cat a - ni-ma me - - - - a, ma -

7 6 6 4 3 7 6 6 2 7 6 ♯ 4 3 4 ♯

11

- ni-ma me - a Do - mi - num, a - ni-ma  
 ma - gni - fi - cat a - ni-ma me - a Do - - - mi - num,  
 a, ma - gni - fi - cat a - ni-ma me - a Do - mi - num, Do -  
 me - a Do - mi-num, ma - gni - fi - cat a - ni-ma Do - mi - num, a -  
 gni - fi-cat a - ni-ma me - a Do - mi-num, Do - - - - mi-num,

7 6 6 2 6 7 6 ♯ 4 ♯ 6 5 6 7 #6 4 3  
 5

16

me - a Do - - - mi - num, ma - gni - fi - cat a - ni - ma me -

a - ni - ma me - a Do - - - mi - num,

- - - - mi - num, a - ni - ma me - a Do - - - -

- ni - ma me - - - a Do - mi - num, a - ni - ma

ma - gni - fi - cat a - ni - ma me - a

4 7 6 7 #6 4 ♯ 4 # 7 6 6 2 7 6 4 3

2

21

- - a Do - - - - - mi - num.  
 ma - gni - fi - cat a - ni - ma me - a Do - mi - num.  
 - - - - - mi - num, Do - - - - - mi - num.  
 me - a Do - mi - num, Do - - - - - mi - num.  
 Do - - - - - mi - num, Do - - - - - mi - num.

$\flat 6$   
 5

5 6

7 #6

4 #

$\flat$

#4  
 2

# 6  
 4

5 #

29

Et ex - sul - ta - - - - -

- - - - - vit,

ta - - - - -

Et ex - sul - ta - - - - -

♭ 6 #

32

vit,

et ex - sul - ta

vit,

#6

b6

6

6

6

6

#

38

- - - - - vit spi - ri - tus me - us in De - o  
 - - - - - vit spi - ri - tus me - us in De - o  
 - - - - - vit spi - ri - tus me - us in De - o  
 ta - - - - - vit spi - ri - tus me - is  
 - - - - - vit spi - ri - tus me - us

6 6 # 4 b 6

42

sa - lu - ta - ri me - o, in De - o sa - lu - ta - ri me - o, in De - o sa - lu - ta -

sa - lu - ta - ri me - o, in De - o sa - lu - ta - ri me - o, in De - o sa - lu - ta -

sa - lu - ta - ri me - o, in De - o sa - lu - ta - ri me - o, in De - o sa - lu - ta -

in De - o sa - lu - ta - ri me - o, in De - o sa - lu - ta -

in De - o sa - lu - ta - ri me - o,

6 7 6 6 #6 4 # # b

47

ri me - o, in De - o sa - lu - ta - ri me - - - - - o.

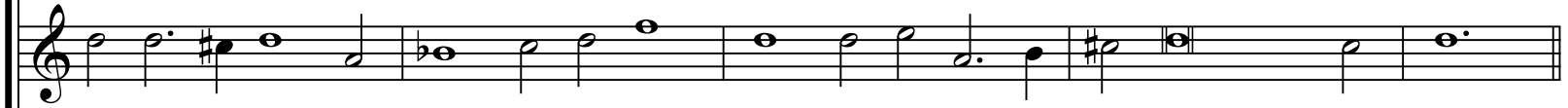

ri me - o, in De - o sa - lu - ta - ri me - - - - - o.

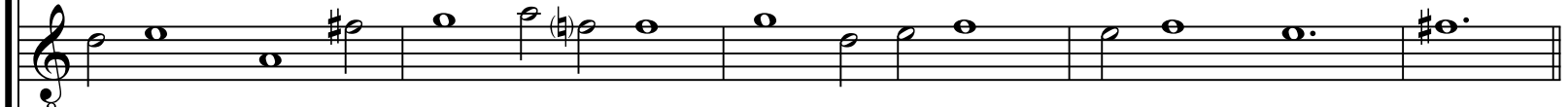

ri me - o, in De - o sa - lu - ta - ri me - - - - - o.

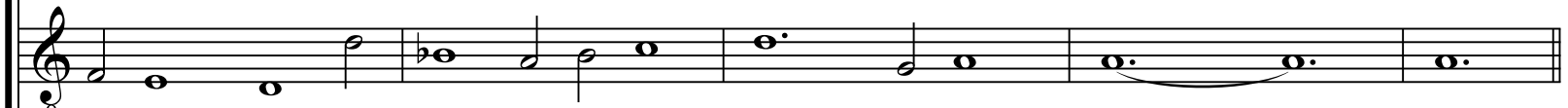

ri me - o, in De - o sa - lu - ta - - - ri me - - - - - o.

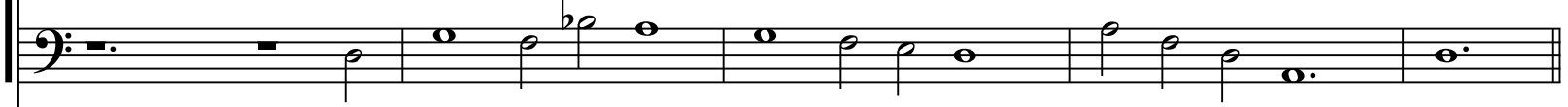

in De - o sa - lu - ta - - - ri me - - - - - o.

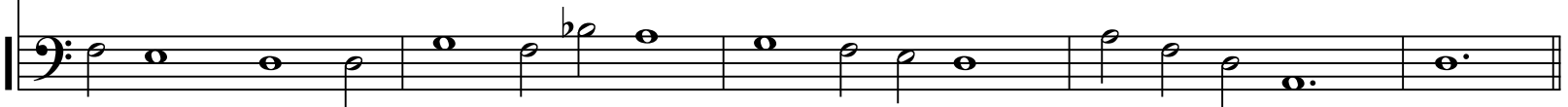

7 #6

#

b

#6

b

#6

#

4

#

#

57

cil-læ su - - - - æ, hu-mi - li - ta - - - tem an - cil-læ su -

$\flat 6$   $\sharp 6$   $6$   $\sharp 6$   $\underset{5}{7}$   $4$   $\sharp$   $7 \flat 6$   $5$   $\flat 6$   $\flat$   $\flat \sharp 6$   $\flat 6$   $\sharp 6$

62

æ, an-cil-læ su - - - æ: ec-ce e-nim ex hoc be-a - - - tam me di-cent

$\flat 6$   $\sharp 6$  4  $\sharp$  6 7 7 4 3

67

om-nes ge-ne-ra - - - ti-o - nes, om-nes ge-ne - ra - - - ti-o - nes,

om-nes ge-ne-ra - - - ti-o - nes, om-nes ge-ne - ra - - - ti-o - nes,

om - nes ge - ne-ra - ti-o - nes, om-nes ge-ne - ra - - - ti - o - nes,

om-nes ge-ne-ra - - - ti-o - nes, om - nes ge-ne-ra - ti - o - nes,

om-nes ge-ne-ra - - - ti-o - nes, om-nes ge-ne - ra - - - ti-o - nes,

om-nes ge-ne-ra - - - ti-o - nes, om-nes ge-ne - ra - - - ti-o - nes,

6

6

6

4

3

6

#6

4

#

72

om-nes ge-ne-ra - - - - ti-o - nes, om-nes ge-ne-ra-ti-o - nes.

om-nes ge-ne-ra - - - - ti-o - nes, om-nes ge-ne-ra-ti-o - nes.

om - nes ge - ne - ra - ti - o - nes, om - nes ge - ne - ra - ti - o - nes.

om-nes ge-ne-ra - - - - ti-o - nes, — om-nes ge-ne-ra-ti-o - nes. —

om-nes ge-ne-ra - - - - ti-o - nes, om-nes ge-ne-ra-ti-o - nes.

#6 6 4 #

#6 4 # #

76 [Solo]

Qui - a fe-cit mi-hi ma - - - - gna, — qui po - - - - -

4 2 7 6 # 7 6

80

tens est, qui - a fe - cit mi - hi ma - gna, — qui po -

# 2 # 7 6

87

tens est: et sanc-tum no-men e

#

#4  
2

90

- - - - - jus, et sanc-tum no-men e - - - - -

# 6 #6

4 5

93

jus, et sanc-tum no-men e - jus, et sanc-tum no-men e - jus, no - - - -

7

$\flat 6$   $\sharp 6$  6  $\flat$

96

men e - jus, et sanc-tum no-men e - - -

#6

6

5

b3

#4

2

4

3

103

es ti - men - - - ti - bus e - um,

es ti - men - - - ti - bus e - um, — ti - men - - - ti - bus e -

es ti - men - - - ti - bus e - um, ti - men - - - ti - bus e -

es ti - men - - - ti - bus e - im, ti - men - - - ti - bus e -

es ti - men - - - ti - bus e - um,

4 3

#

5

4 3

107

et mi - se - ri - cor - di - a e - jus a pro - ge - ni - e in pro - ge - ni - es ti -  
 um, et mi - se - ri - cor - di - a e - jus a pro - ge - ni - e in pro - ge - ni - es ti -  
 um, et mi - se - ri - cor - di - a e - jus a pro - ge - ni - e in pro - ge - ni - es ti -  
 um, et mi - se - ri - cor - di - a e - jus a pro - ge - ni - e in pro - ge - ni - es ti -  
 et mi - se - ri - cor - di - a e - jus a pro - ge - ni - e in pro - ge - ni - es ti -

#6                    6    7   6    #                    6                    7   #6

116 a 3

Fe - cit po-ten - - - - ti - am, fe - cit po-ten -

Fe - cit po-ten - - - - ti - am, fe - cit po-ten - - - - -

Fe-cit po-ten - - - - ti - am, fe - cit po-ten - - - - -

6 6 7 6 6 6 b b

124

cit po-ten-ti-am, fe-cit po-ten - - - ti-am in bra-chi-o su - - - o,

ten - - - - - ti-am in bra-chi-o su - o, \_\_\_\_\_ in bra-chi-o

fe - cit po-ten - - - - - ti-am in bra-chi-o su - o, in bra-chi-o su - o, in

5 6 6 6 6 4 ♯ 7 6 5 6 7 6

128

in bra-chi-o su - o, in bra-chi-o su - o: dis - per - - - - sit, dis-per - - - sit,

su - o, in bra-chi-o su - o, su - o: dis - per - - - - sit, dis-per - - -

bra-chi-o su - o, in bra-chi-o su - o: dis - per - - - - sit, dis-per - - -

$\flat 6$  6 6 6 7 6  $\flat$  7 6 # #

138

- sit su - per - bos, su-per - bos men - te cor - - - dis, men - te

8 sit su-per - bos, su-per - - - bos men-te cor - - - dis, men-te cor - - -

8 - sit su-per - bos, su-per - bos men-te cor - - - dis, men-te cor - - -

6 6 6 5 6 6<sup>b</sup>5

142

cor - - - dis, men - te cor-dis su - i, men - te cor - dis su - i.

dis, men - te cor - dis su - i, men - te cor - dis, men - te cor-dis su - i. —

- - - dis su - i, men - te cor - dis, men - te cor-dis su - i.

6 4 3  $\flat$ 6 7 6 6 5 6 4 3

146 **Largo**

De - po - - - - - su - it, de - po - - - - -

De - - - - -

De - po - - - - - su - it, de - po - -

De - po - - - - - su - it, de - po - - - - -

De po - - - - -

De po - - - - -

5

6

5

155

- - - - tes, de - po - - - - - - - - su - it  
 - - - - su - - - it po - - - - - - - -  
 de - po - - - - - - - - su - it, de - po - - - -  
 - - su - it, de - po - - - - - - - - su - it  
 - - su - it po - ten - tes, de - po - - - - - - - - su - it po -  
 - - su - it po - ten - tes, de - po - - - - - - - - su - it po -

9 8 4 #

6 ♭

9 8 4 # ♭

160

po - ten - tes, po - ten - tes, po - ten - tes de se - - -

ten - - - tes de se - - - - -

su - it po - ten - tes, po - ten - tes de se - de, de se - - -

po - ten - tes, po - ten - tes de se - - - - -

ten - tes, po - ten - tes, po - ten - tes de se - - - - -

ten - tes, po - ten - tes, po - ten - tes de se - - - - -

169

et e - xal - ta - vit, et e - xal - ta - vit, et e - xal - ta - vit, et e - xal -

ta - - - - - vit

ta - vit, et e - xal - ta - - - vit, et e - xal - - - ta -

ta - vit, et e - xal - ta - vit, et e - xal - ta - vit, et - e - xal - ta -

e - - - xal - - - ta - - - vit, et e - - - xal - - -

175

e - xal - ta - - - - - vit hu - - - - - mi - les, et e - xal - ta - - - - -

- - - - - mi - - - - - les.

8 vit, et e - xal - ta - vit hu - - - - - mi - les, et e - xal -

8 - - vit, et e - xal - ta - vit hu - - - - - mi - les, et e - xal - ta -

vit, e - xal - ta - vit hu - - - - - mi - les, et

# 6 5 #  
4

179

vit, et e - xal - ta - - - - vit hu - - - - - mi - les.

ta - - - - - vit hu - - - - - mi - les.

vit, et e - xal - ta - - vit hu - - - - mi - les.

e - - xal - ta - - vit hu - - - - - mi - les.

b 6 # 6 9 8 4 #

184 a 3

E - su - ri - en - tes im - ple - vit bo - nis, im - ple - - -

E - su - ri - en - tes im - ple - - - vit bo - nis, — im - ple -

E - su - ri - en - - - - tes im - ple - - - - vit bo - nis, im - ple -

♯ 6 4 ♯ ♯ 4 ♯

188

- - - - - vit bo - nis, e - su - ri - en - - - - - tes im - ple - - - -  
 - - - - - vit bo - nis, e - su - ri - en - - - - - tes im - ple - -  
 - - - - - vit bo - nis, e - su - ri - en - - - - - tes im - ple - -

b

4 3 5 6 6 #6 6 #6 b

192

- - - - - vit bo - nis: et di - vi-tes di - mi -  
 - - - - - vit bo - nis: et di - vi-tes di - mi - - - - sit i -  
 - - - - - vit bo - nis: et di - vi-tes di - mi - - - sit i - na -  
 b # 4 # b6 6 b

200

- - sit i-na - nes, — et di - vi - tes di - mi - sit i - na - nes. Sus-ce -

na - - - nes, et di - vi - tes di - mi - sit, di - mi - sit i - na - nes. Sus-

- - - nes, et di - vi - tes di - mi - sit, di - mi - sit i - na - nes. Sus-

- - - nes, et di - vi - tes di - mi - sit, di - mi - sit i - na - nes. Sus-

4 3

6 b

b

# 4 #

6

204

- pit Is - - - ra - el, sus - ce - pit Is - - - ra - el pu - e - um su - um, pu -  
 ce - pit Is - - - ra - el, sus - ce - pit Is - - - ra - el pu - e - rum su - um,  
 ce - pit Is - - - ra - el, sus - ce - pit Is - - - ra - el pu - e - rum

5 6 5 6 7 #6 5 6 b 7 #6 6 5 9 8

216

se - ri - cor - di - æ su - æ, re - cor - da - - - tus mi - se - ri -

æ su - æ, re - cor - da - - - - - tus mi - se - ri - cor - di - æ

mi - se - ri - cor - di - æ, mi - se - ri - cor - di - æ su - - - æ,

4 # 7 6 4 # 2 6 6 2 7 6 7 #6 6 6 5 4 #

223

cor - di-æ su - æ, re - cor-da - - - tus mi - se - ri - cor - di-æ

su - æ, mi - se - ri - cor - di-æ, re - cor - da - - - - tus

mi - se - ri - cor - di-æ su - - - - æ, re - cor - da - - - - tus mi - se - ri -

6

2

7 #6

2

6

6 5

7 #6

2

230

su - - - æ, re - cor - da - - - - tus mi - se - ri - cor - di -

mi - se - ri - cor - di - æ su - æ, re - cor - da - - - - tus \_\_\_\_\_ mi -

cor - di - æ \_\_\_\_\_ su - æ, re - cor - da - - - - tus mi - se - ri - cor - di - æ su -

6 7 #6 2 2 5 6 7 6 6 7 #6

237

æ su - - - - æ, mi - se - ri - cor - di - æ, mi - se - ri -

se - ri - cor - di - æ su - - - æ, mi - se - ri - cor - di - æ su - - - æ, mi -

- - æ, mi - se - ri - cor - di - æ su - æ, re - cor - da -

4 # 9 8 4 ♯ 2 7 6 7 #6 ♭ 4 # 9 8 4 3 6 7 6

251

mi - se - ri - cor - di - æ, mi - se - ri - cor - di - æ su - - - - æ.

tus mi - se - ri - cor - di - æ su - - - - æ.

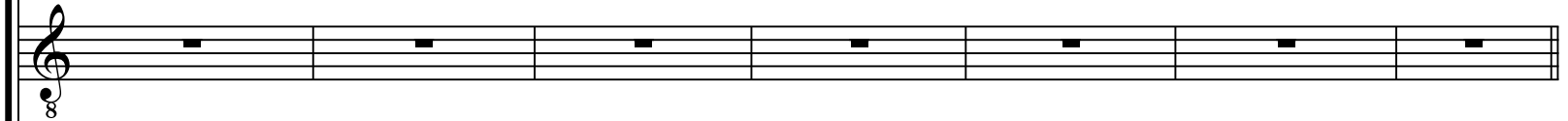

cor - di - æ su - - - - æ, su - æ, su - - - - æ.

7 #6 2 2 7 #6 6 6 # 9 8 4 3 # 4 # #

5

258

Si - cut lo - cu - tus est ad pa - tres \_\_\_\_\_ nos - tros, si - cut lo - cu - tus

Si - cut lo - cu - tus est ad pa - tres \_\_\_\_\_ nos - tros, si - cut lo - cu - tus

Si - cut lo - cu - tus est ad pa - - - tres nos - tros, si - cut lo - cu - tus

Si - cut lo - cu - tus est ad pa - - - tres nos - tros, si - cut lo - cu - tus

Si - cut lo - cu - tus est ad pa - - - tres nos - tros,

Si - cut lo - cu - tus est ad pa - - - tres nos - tros,

b

#

b

6 b4 3

6

262

est ad pa - - - tres nos - tros, A - - - bra - ham

est ad pa - - - tres nos - tros, A - - - bra - ham

est ad pa - - - tres nos - tros, A - bra - ham

est ad pa - - - tres nos - tros, A - - - bra - ham,

A - - - bra - ham

265

et se - mi - ni e - jus in sæ - cu - la, A - - - - bra-ham,

et se - mi - ni e - jus in sæ - cu - la, A - - - - bra-ham,

et se - mi - ni e - jus in sæ - cu - la, A - bra - ham,

A - - - - bra-ham,

et se - mi - ni e - jus in sæ - cu - la, A - - - - bra-ham,

♭6   ♭   ♭   4   ♯   ♭

268

A - - - bra-ham, A - - - bra-ham

A - - - bra-ham, A - - - bra-ham et se - mi - ni e - jus in sæ - cu - la,

A - - - bra-ham, A - - - bra-ham et se - mi - ni e - jus in sæ - cu - la,

A - - - bra-ham, A - - - bra-ham et se - mi - ni e - jus in sæ - cu - la,

A - - - bra-ham et se - mi - ni e - jus in sæ - cu - la,

A - - - bra-ham et se - mi - ni e - jus in sæ - cu - la,

b

6

6

4

#

#

272

et se - mi - ni e - jus — in sæ - cu - la, et se - mi - ni e - jus in sæ - cu - la.

et se - mi - ni e - jus in sæ - cu - la, et se - mi - ni e - jus in sæ - cu - la.

et se - mi - ni e - jus in sæ - cu - la, et se - mi - ni e - jus in sæ - cu - la.

et se - mi - ni e - jus in sæ - cu - la, et se - mi - ni e - jus in sæ - cu - la.

et se - mi - ni e - jus in sæ - cu - la.

6

b

6

b

4

#

6

b

6

b

4

#

#

276

Solo

Glo - - - ri - a, glo - - -

4

6

5

6

6

279

ri - a Pa - tri, —

Glo - - - - -

# 6 4 # 6 #6

282

et Fi - - -

- - - - - ri-a Pa - tri, et Fi -

et Fi - - - li - o, et Fi -

et Fi - li - o,

et Fi - li - o,

et Fi - li - o,

et Fi - li - o,

# 6 # 7 6 5 7 6  
4 4 b

291

i Sanc - to.

i Sanc - to. Si - cut e-rat in prin - ci - pi-o, et

i Sanc - to. Si - cut e-rat in prin - ci - pi-o, et nunc, et sem - - -

i Sanc - to.

i Sanc - to.

6      # # 6 5  
4

6      6

296

et nunc, et sem - - - - -

nunc, et sem - - - - -

per, et nunc, et sem - - - - -

Si - cut e - rat in prin-ci - pi - o, et

Si - cut

6

7 #6

300

per, si - cut e - rat in prin - ci - pi - o, et nunc, et sem - per,

per, et nunc, et sem - per, si - cut e - rat in prin -

per, et nunc, et sem - per,

nunc, et sem - per, et

e - rat in prin - ci - pi - o, et nunc, et sem - per,

7 #6 6 6 6 6 6

305

et nunc, et sem - - - - - per,

ci - pi-o, et nunc, et sem - - - - -

- - per, si - cut e-rat in prin-ci - pi - o, et nunc, et sem -

nunc, et sem - - - per, si - cut e - rat in prin -

- - - - - per, et nunc, et

6 # 6 6 4 #

310

si - cut e - rat in prin - ci - pi - o, et nunc, et sem - - - - per,

- - - - per, et nunc, et

- - - - per, et nunc, et sem - - - - per,

ci - pi - o, et nunc, et sem - - - - per, et

sem - - - - per, si - cut e - rat in prin - ci - pi - o,

6 #4 # 6 7 #6 6 7 #6 7 #6

315

et nunc, et sem - - - - -

sem - - - - per, si - cut e - rat in prin-ci - pi - o, et nunc, et

et nunc, et sem - - - - - per,

nunc, et sem - - - - - per, et nunc, et sem -

et nunc, et sem - - - - - per,

6 6 #6 6 4 # 6

320

per, si - cut

sem - - - - - per, et

si - cut e - rat in prin - ci - pi - o,

si - cut e - rat in prin - ci - pi - o, et nunc, et sem - - - - -

7 6 4 3 7 #6 6 6

324

e - rat in prin - ci - pi - o, et nunc, et

nunc, et sem - per,

et nunc et sem - per,

per, si - cut e - rat in prin - ci - pi - o,

per, et

#6 6 4 # #

328

sem - - - - -

si - cut e - rat in prin - ci - pi-o, et

sem - - - - - per, et nunc, et sem -

et nunc, et sem - - - - - per,

nunc, et sem - - - - -

6 6 6 6

333

per, et nunc, et sem - - - - -

nunc, et sem - - - - - per, et nunc, et sem - - - - -

- - - - - per, si - cut e - rat

si - cut e - rat in prin - ci - pi - o, et nunc, et sem - - - - -

- - - - - per, si - cut e - rat in prin - ci - - - - - pi -

6 6 4 # 7 # 6 4 5 #

337

per, si - cut e - rat in prin - ci - pi-o, et

per, et nunc, et sem - - - per,

in prin - ci - pi - o, et nunc, et sem - - - per, et nunc, et

per, et nunc, et sem - - -

o, si - cut e - rat in prin - ci - pi-o, et nunc, et sem - - -

6 4 5 3 7 #6 6

347

per, et in sæ - - - - - cu - la sæ - cu - lo - rum, a -

per, et in sæ - - - - - cu - la sæ - cu - lo - rum, a -

per, et in sæ - - - - - cu - la sæ - cu - lo - rum, a - men,

per, et in sæ - - - - - cu - la sæ - cu - lo - rum, a -

per, et in sæ - - - - - cu - la sæ - cu - lo - rum, a -

# 6 # #6 # # 6 # 6 4 #

350

men, et in sæ - - - - - cu - la sæ - cu - lo - rum, a - -

men, et in sæ - - - - - cu - la sæ - cu - lo - rum, a - men,

— et in sæ - - - - - cu - la sæ - cu - lo - rum, a -

men, et in sæ - - - - - cu - la sæ - cu - lo - rum, a -

men, et in sæ - - - - - cu - la sæ - cu - lo - rum, a -

men, et in sæ - - - - - cu - la sæ - cu - lo - rum, a -

# # 6 # 4 3

353

men, et in sæ - - - - - cu - la sæ - cu - lo - rum, a -

— et in sæ - - - - - cu - la sæ - cu - lo - rum, a -

men, et in sæ - - - - - cu - la sæ - cu - lo - rum, a - men,

men, et in sæ - - - - - cu - la sæ - cu - lo - rum, a -

men, et in sæ - - - - - cu - la sæ - cu - lo - rum, a -

men, et in sæ - - - - - cu - la sæ - cu - lo - rum, a -

#

7

#

#

4

3

356

men, sæ - cu - lo - rim, a - men.

men, sæ - cu - lo - rum, a - men. A - - - -

— sæ - cu - lo - - - rum, a - men. A - - - -

men, sæ - cu - lo - rum, a - men.

men, sæ - cu - lo - rum, a - men.

6 4 # #

7 #6

361

A - - - - - men,

men,

men, a -

A - - - - - men, a - - - -

A - - - - - men, a - - - -

A - - - - - men, a - - - -

7 6

7 #6 4 #

7 6 b7 6

7

367

a - - - - -

a - - - - -

men, a - - - - -

men, a - - - - -

7 #6 4 # 6 7 #6 4 # b b6 2

372

men, a - - - - -

- - - - - men, a -

8 men, a - - - - -

8 - - - - - men, a - - - - - men, a - - - - -

- - - - - men, a - - - - -

6 6 # 7 6 #6 7 #6 # #6 6 6 #

5 5

5

378

men, a - - - - -

- - - - - men, a - - - - -

- - - - - men, a - - - - - men, a - - - - -

- - - - - men, a - - - - - men, a - - - - -

men, a - - - - - men, a - - - - -

men, a - - - - - men, a - - - - -

4 #

5 #

7

5 #

390

men, a - - - - -

a - - - - -

men, a - - - - -

men, a - - - - - men,

a - - - - - men, a - - - - -

4 # 7 6 7 #6 2

395

men, a - - - men, a - - - men, a - - - men, a - - -

men, a - - - men, a - - -

men, a - - - men, a - - -

a - - - men, a - - -

men, a - - -

men, a - - -

6 4 # 7 6 4 3

399

a - - - - -

men, a - - - - -

men, a - - - - -

men, a - - - - - men, a - - - - -

men, a - - - - -

men, a - - - - -

♭ 6 7 6 7 #6 4 # #6

403

men, a - - - - - men, a - - - - - men, a - - - - -

men, a - - - - - men, a -

men, a

men, a - - - - -

6      7 #6      7 #6 #      b      #6      # 4 #

408

men, a - - - - - men. \_\_\_\_\_

men, a - - - - - men. \_\_\_\_\_

men. \_\_\_\_\_

men, a - - - - - men. \_\_\_\_\_

# b 2 b 6 4 # 9 8 4 # #

Alessandro Scarlatti (1660-1725)

# Magnificat

à cinq voix et basse continue

*Continuo*

7

13

19

26

30

34

38

43

48

Largo

52

58

63

69

74

79

85

90

95

101

106

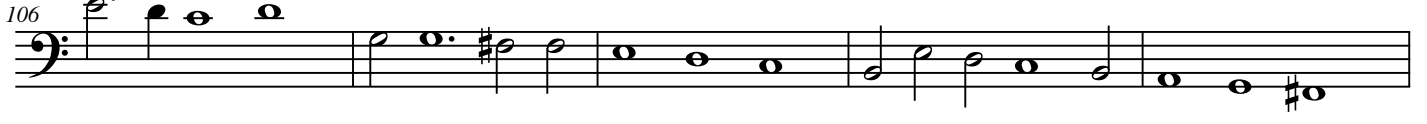

111

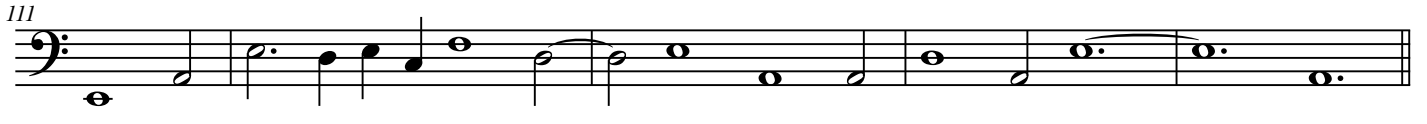

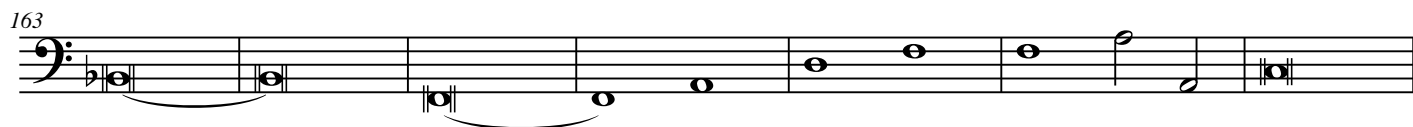
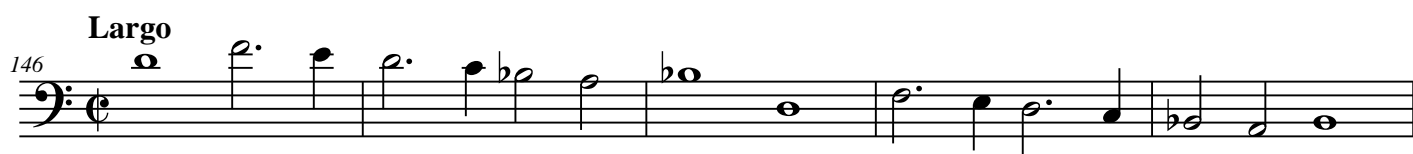

184

189

194

199

204

210

217

224

231

238

245

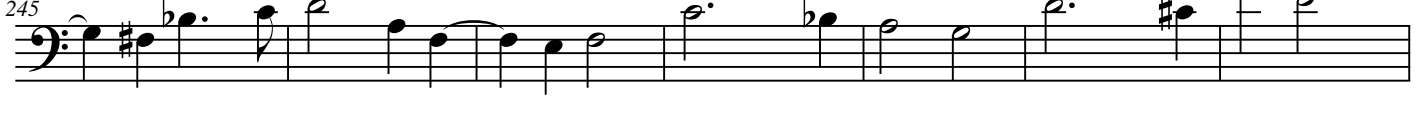

252

381

387

393

399

407

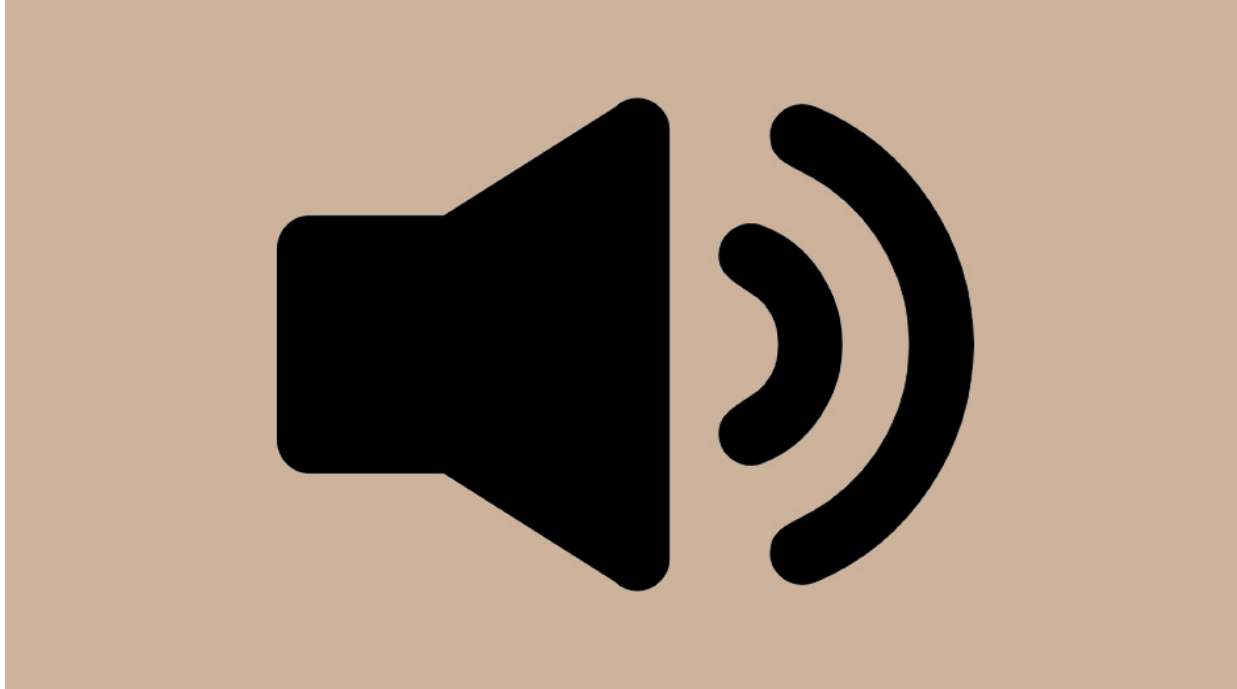

**Cliquez sur l'icône pour accéder à des enregistrements sonores**

*Click on the icon to access sound recordings*