

Sinfonia in E Minor

Violine 1

Johann Helmich Roman

Allegro staccato

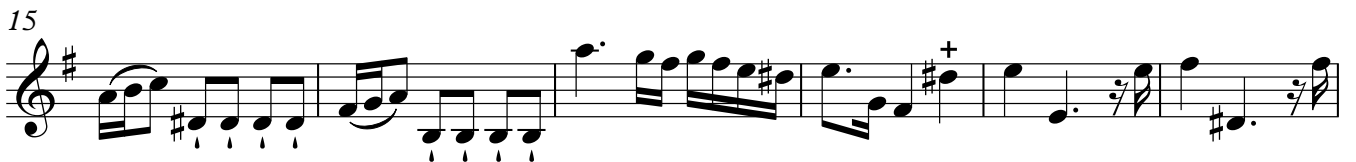
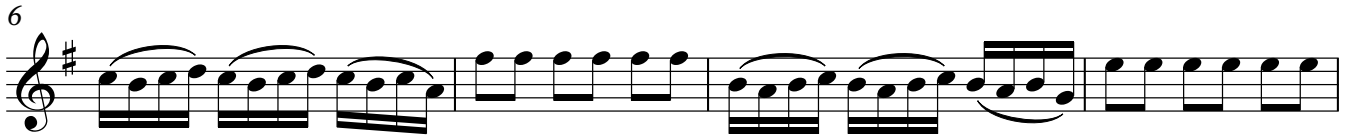

Violine 1

50

56

62

67

73

78

83

Larghetto

Violine 1

87 Flauto

89

92

93

95

97

98

Allegro assai

Violins

101

109

116

125

Violine 1

133

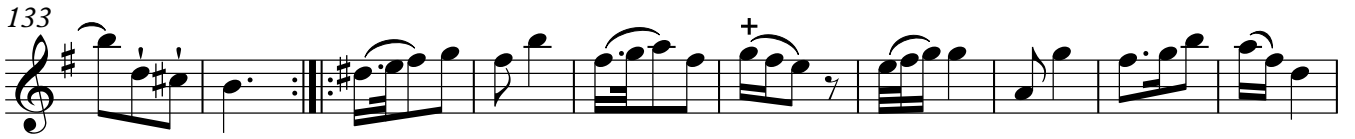

143

150

160

168

177

186

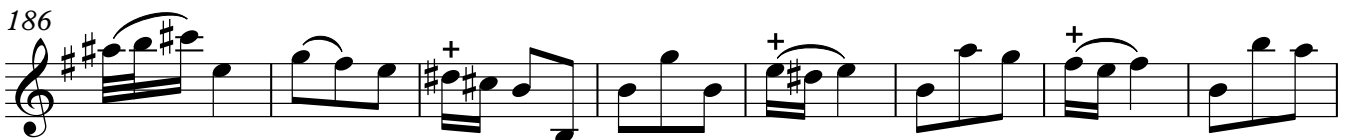

194

199 **Allegro**

205

210

215

220

224

229

233
