W.A. Mozart
Mass in C Minor

Bass.

No. 1. Kyrie.

Andante moderato.

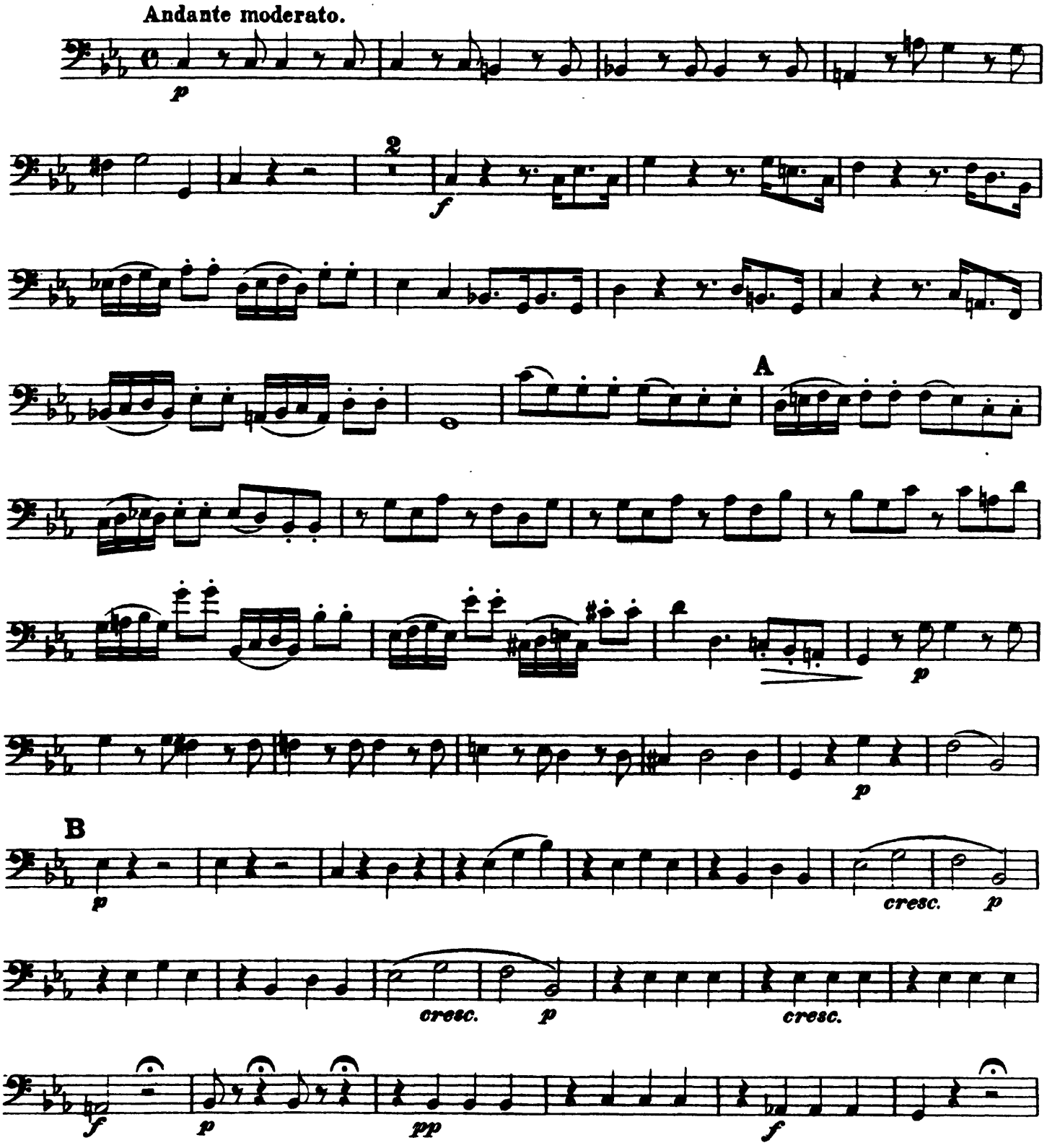

Bass.

C

D

Nº 2. Gloria.

Allegro vivace.

Vcl.

A

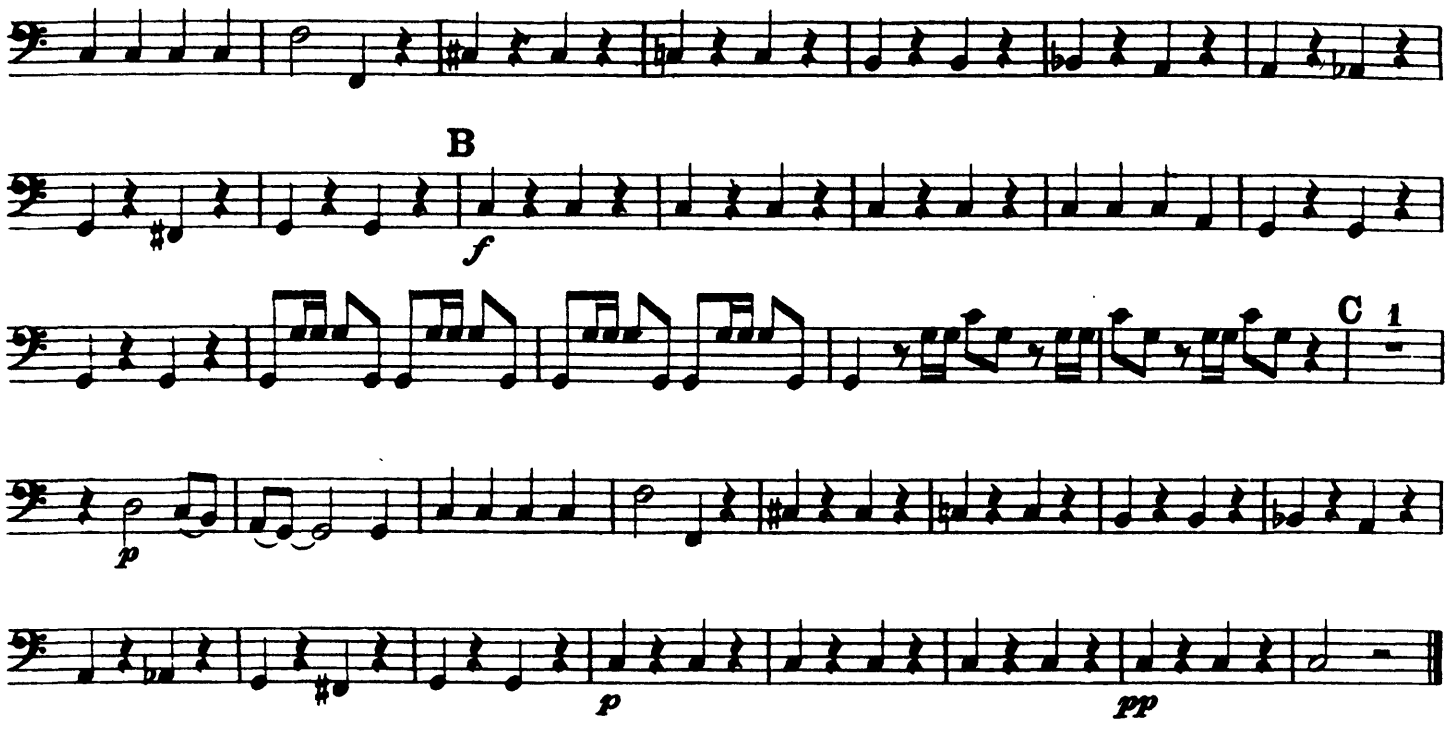

Nº 3. Laudamus te.

Allegro aperto.

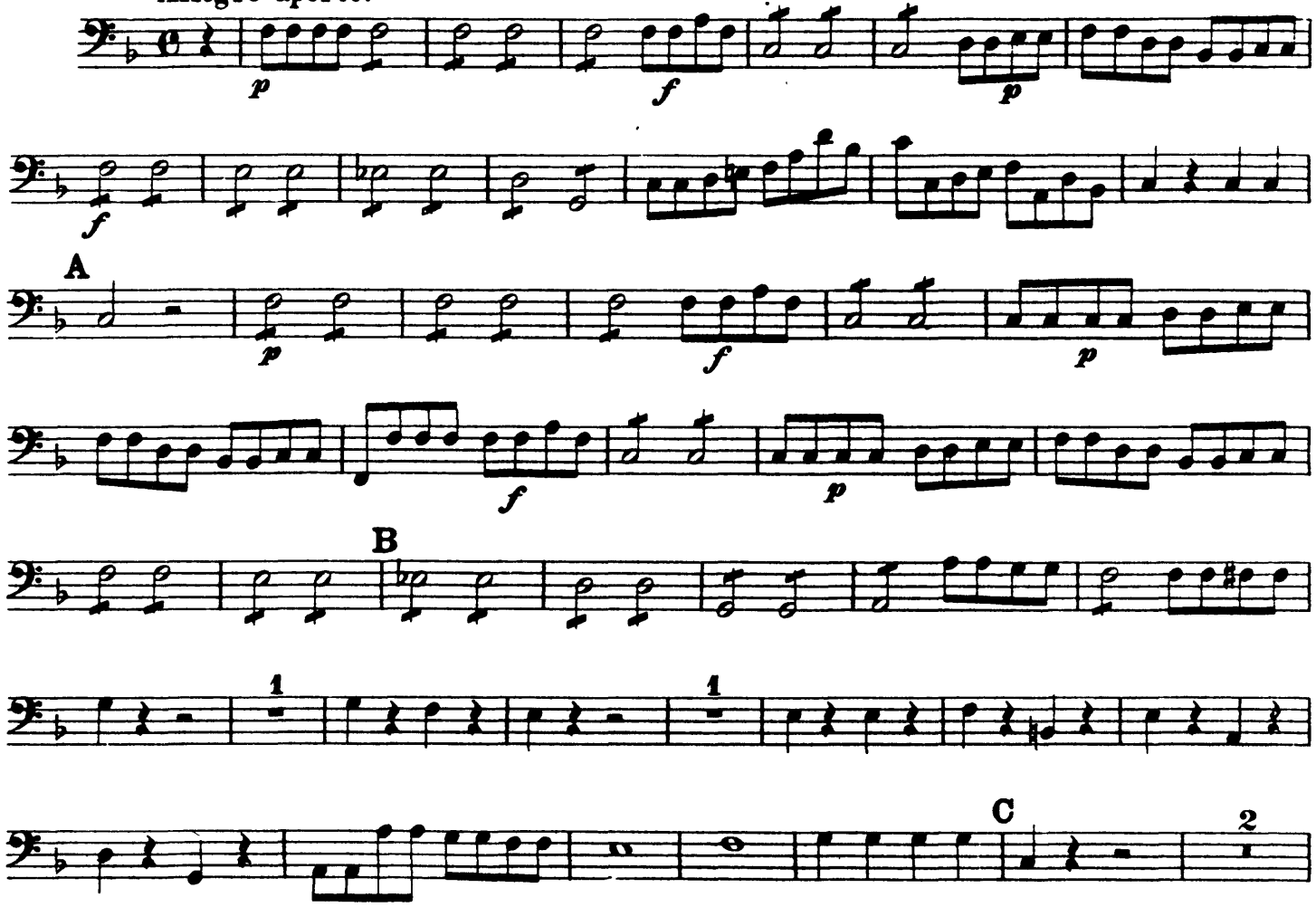

Bass.

cresc. f

D

p

fp mfp mfp mfp mfp f

E

p

f p f

p

F

1 1

G 2

H

fp fp fp

cresc. f

Nº 4. Gratias.

Adagio.(𝅗𝅥)

f p f p

Nº 5. Domine.

Allegro moderato.

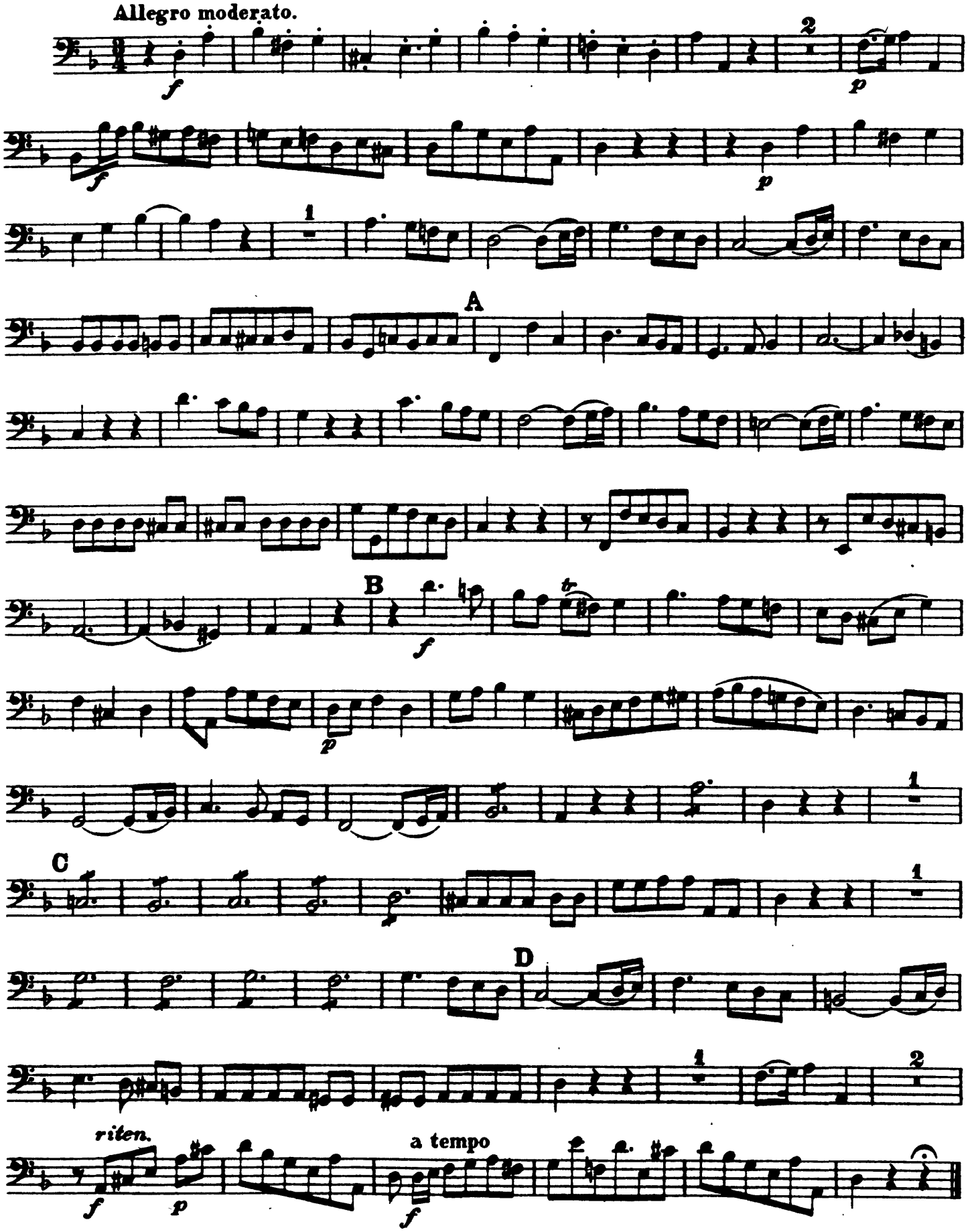

Bass.

N° 6. Qui tollis.

Largo.

f

A

p *pp*

f

B

p *pp*

f

C

p

ff

p

pp

Nº 7. Quoniam.

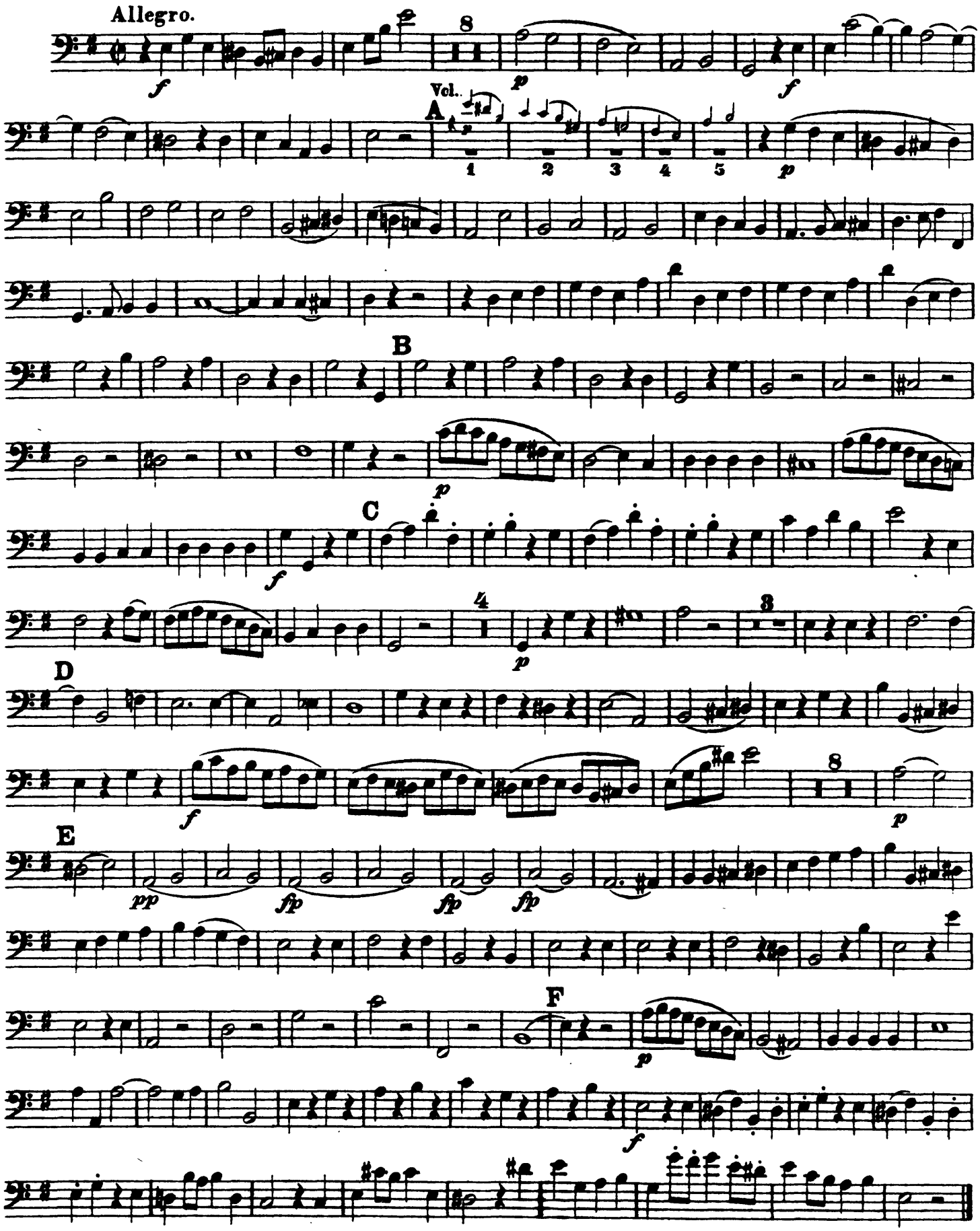

Bass.

Nº 8. Jesu Christe.

Adagio.

f

attacca

Cum sancto spiritu.

Allegro.

Vcl.

1 2 3 4 5 6 7 8

A

B 1

p *f*

3

C

p *f*

Vel.

2

D

1

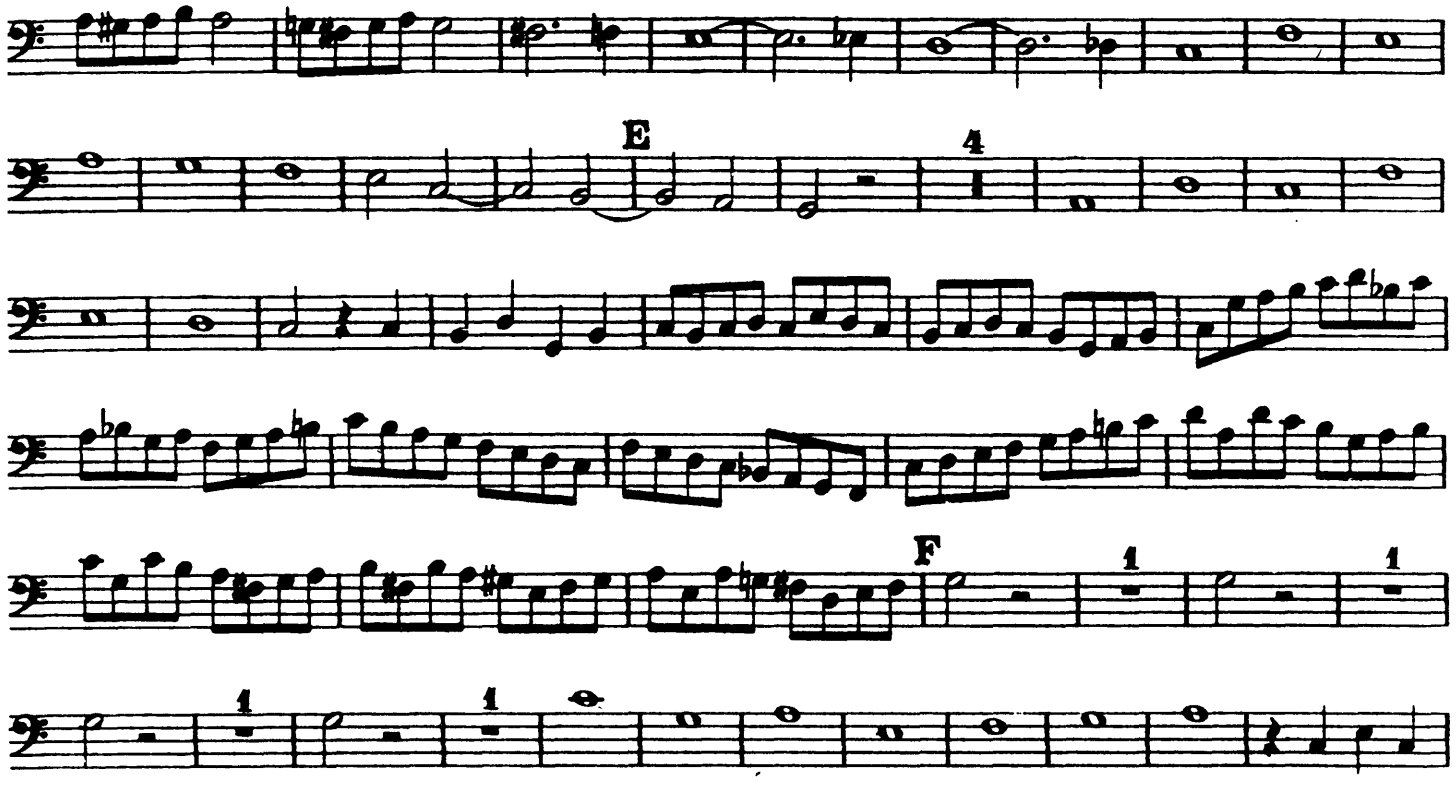

N°. 9. Credo.

Allegro maestoso.

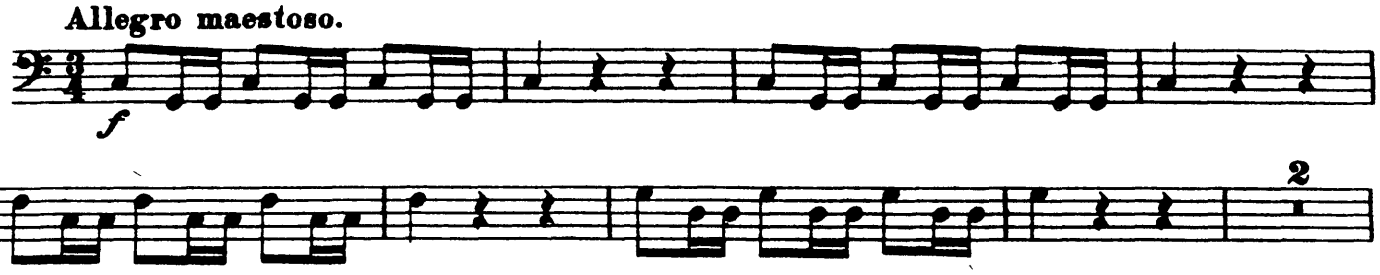

Bass.

A

Vcl.

1

2

f

B

2

Vcl.

3

C

D

1

E

Vcl.

1

f

Nº 10. Et incarnatus est.

Andante.

p

3

A

2

mfp

B

mfp

C

fp

fp

fp

fp

fp

D

1

pp

mfp

mfp

E

fp

fp

fp

fp

F

f

18

Fl.

calando

p

attacca

Nº 11. Crucifixus.

Adagio.

pp

ten.

f

dim.

p

A

mf

f

più Adagio

p

più lento

morendo

pp

2

attacca

Nº 12. Et resurrexit.

Allegro moderato.

Sopran.

f

A

p

cresc.

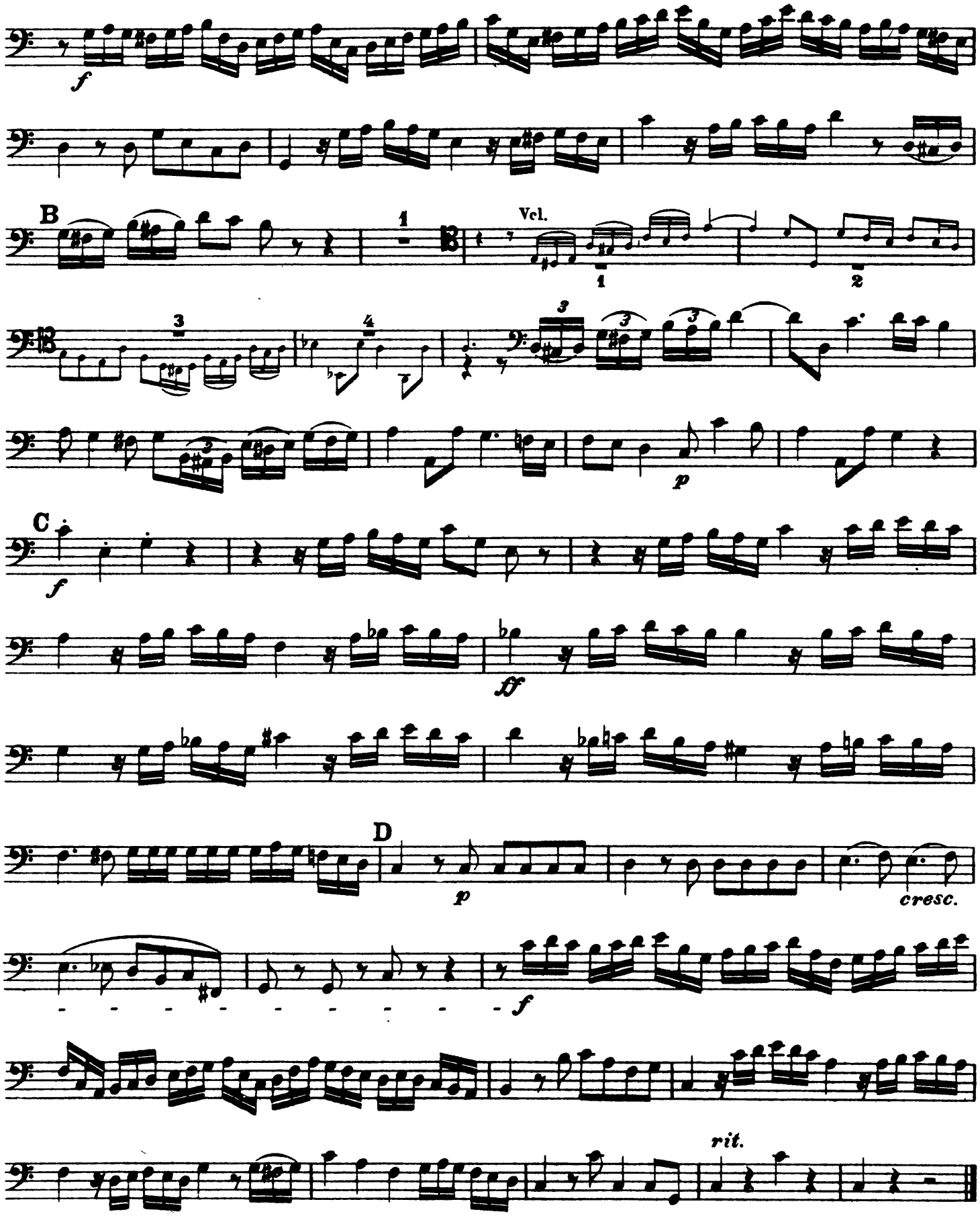
B
Vcl.
C
D
cresc.
rit.

Nº 13. Et in spiritum sanctum.

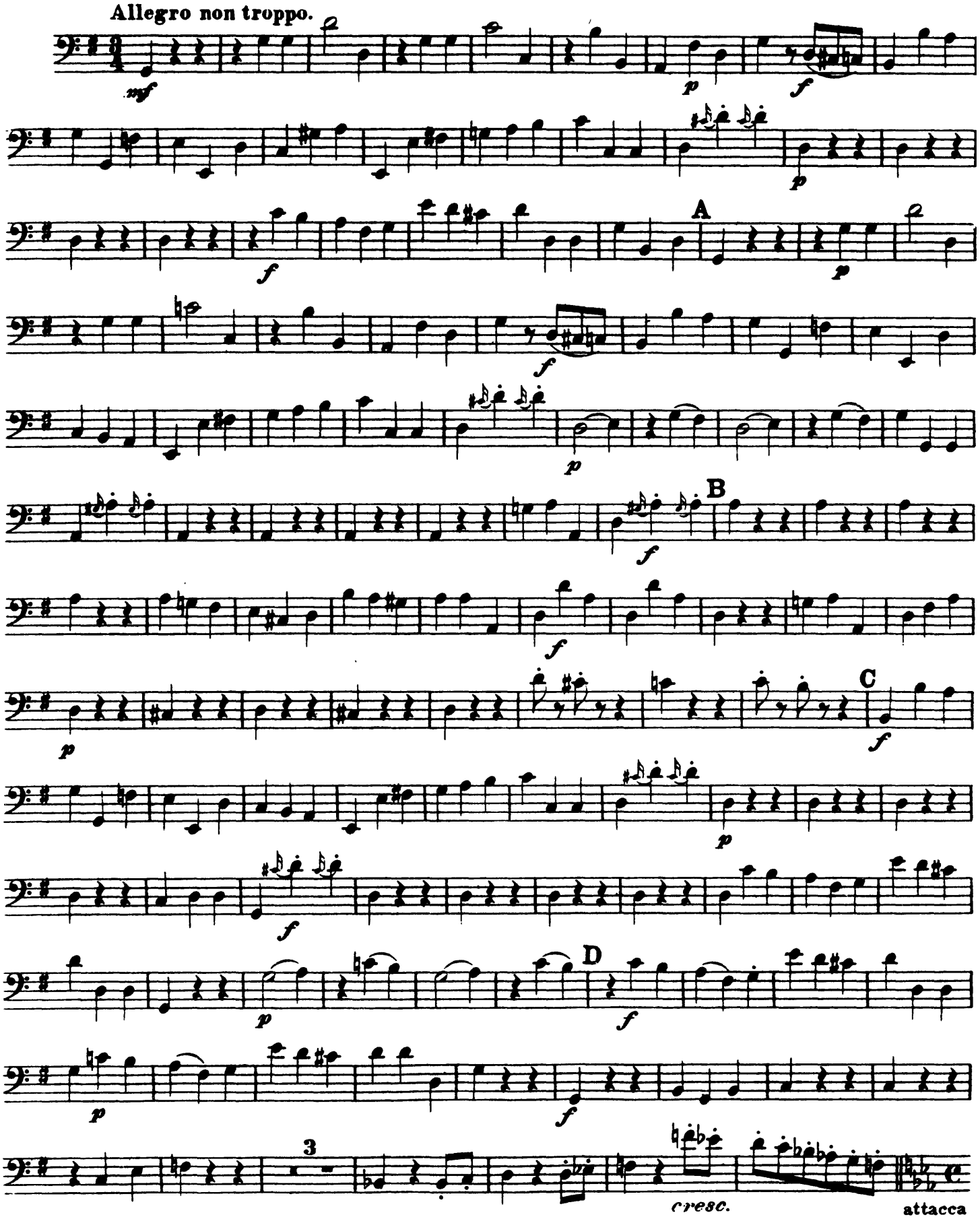

N°14. Credo in unam sanctam.

Tempo I. Allegro maestoso.

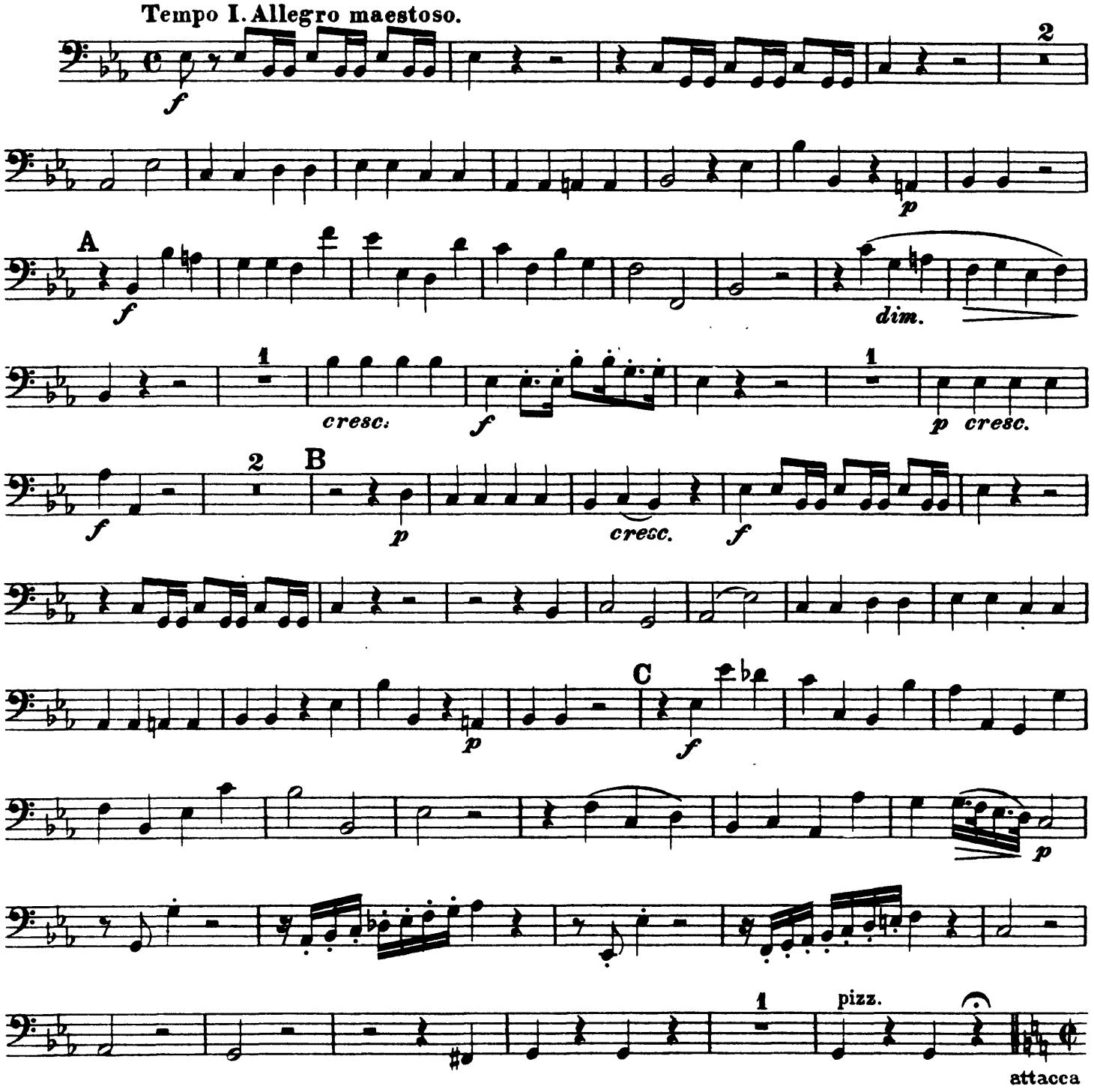

N°. 15. Et vitam venturi saeculi.

Allegro.

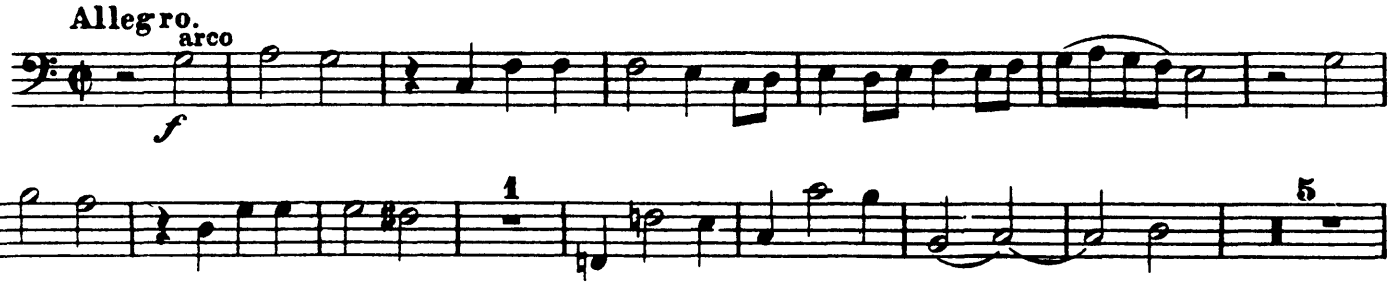

Bass.

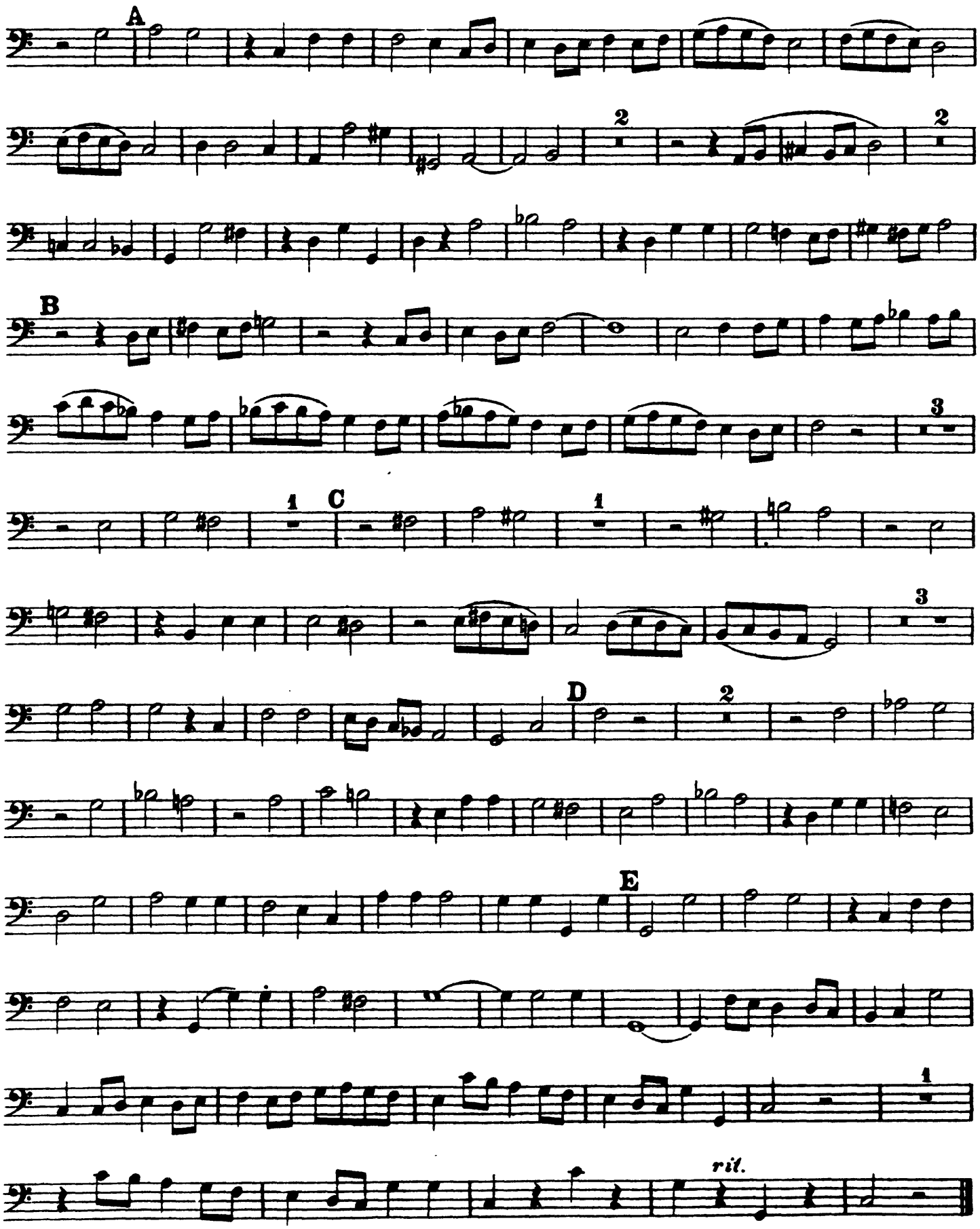

Nº 16. Sanctus.

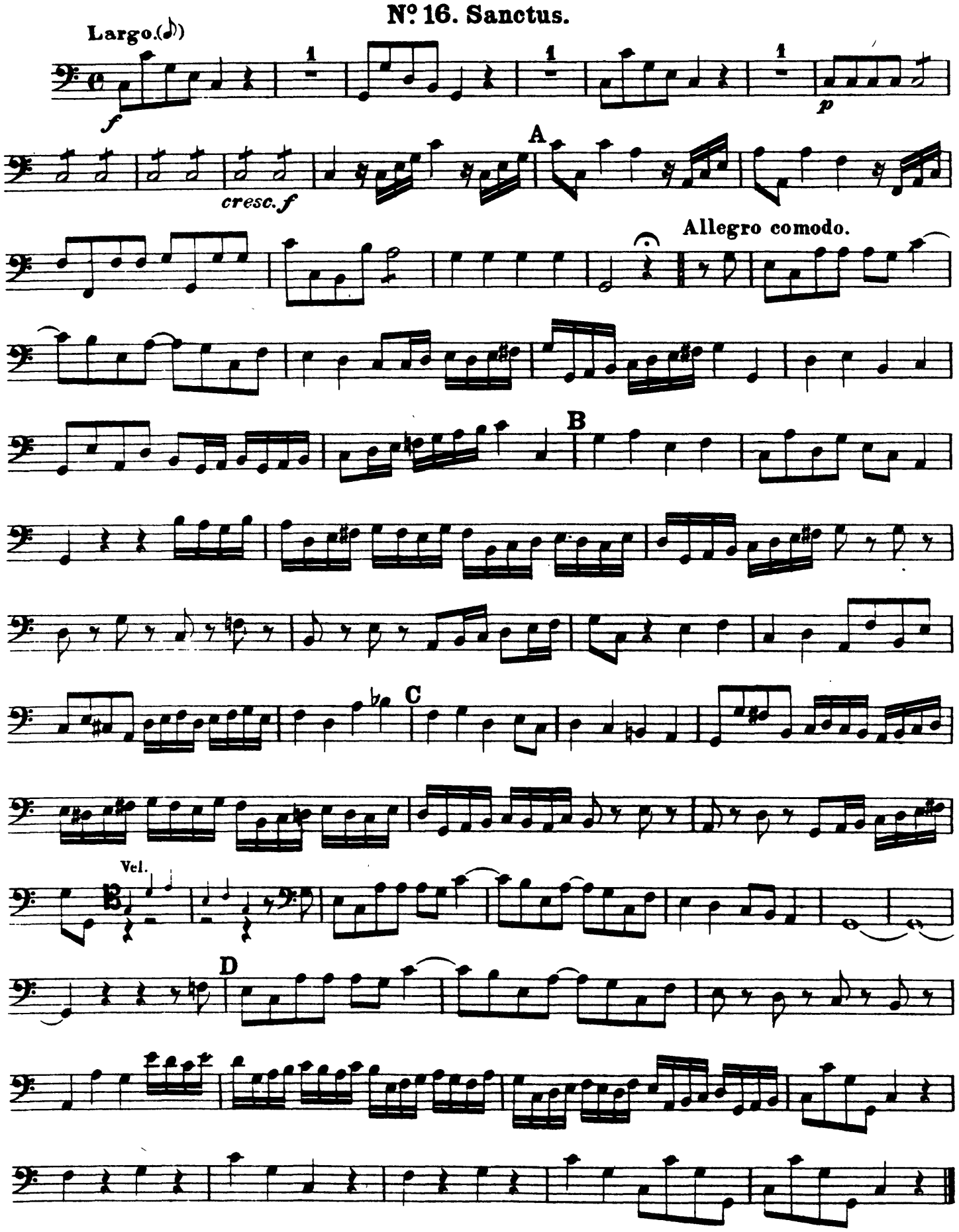

No. 17. Benedictus.

Allegro comodo.

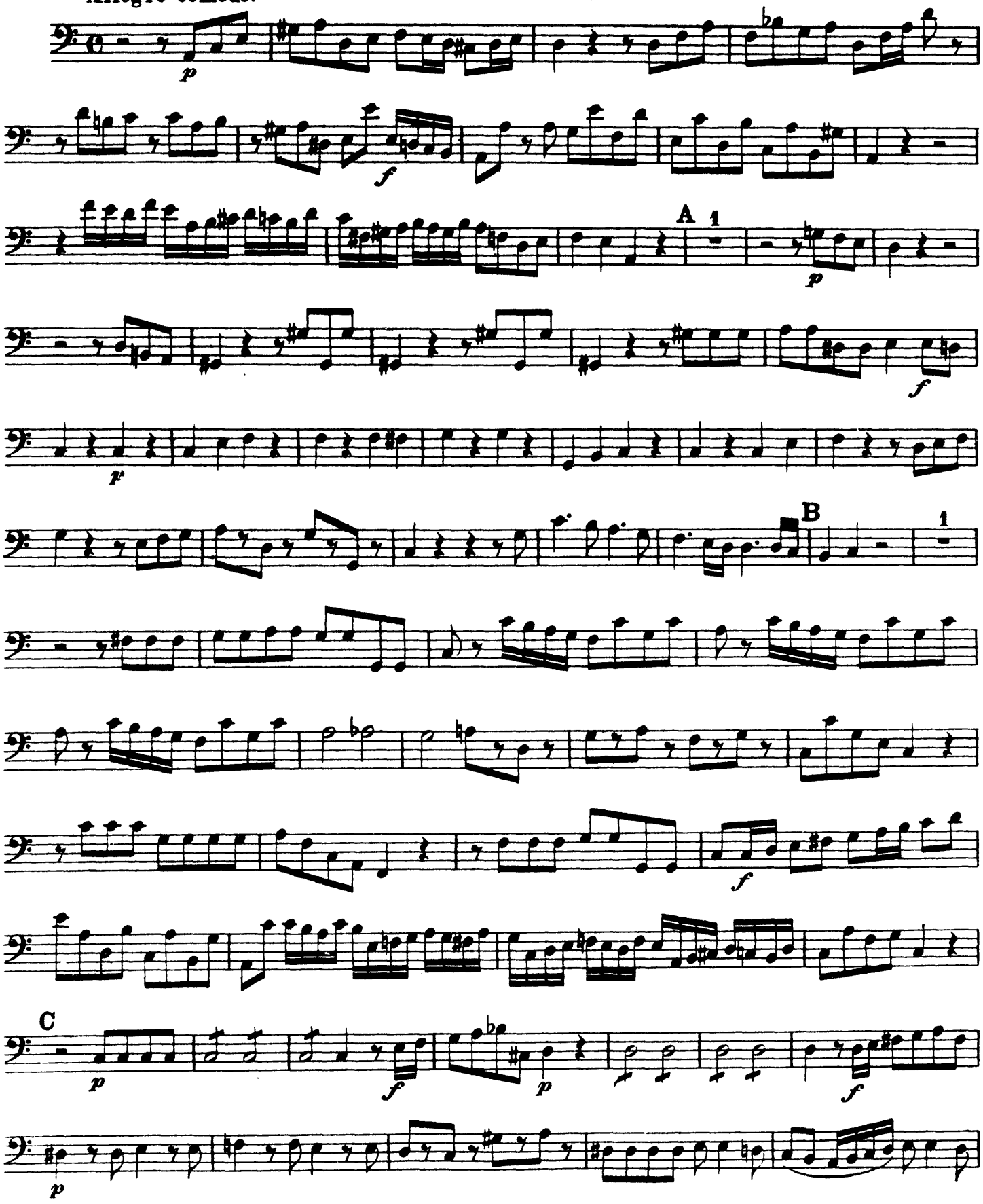

D

f

p

E

f

1

p

rit.

F a tempo

f

G

No. 18. Agnus Dei.

Andante moderato.

p

2

xo
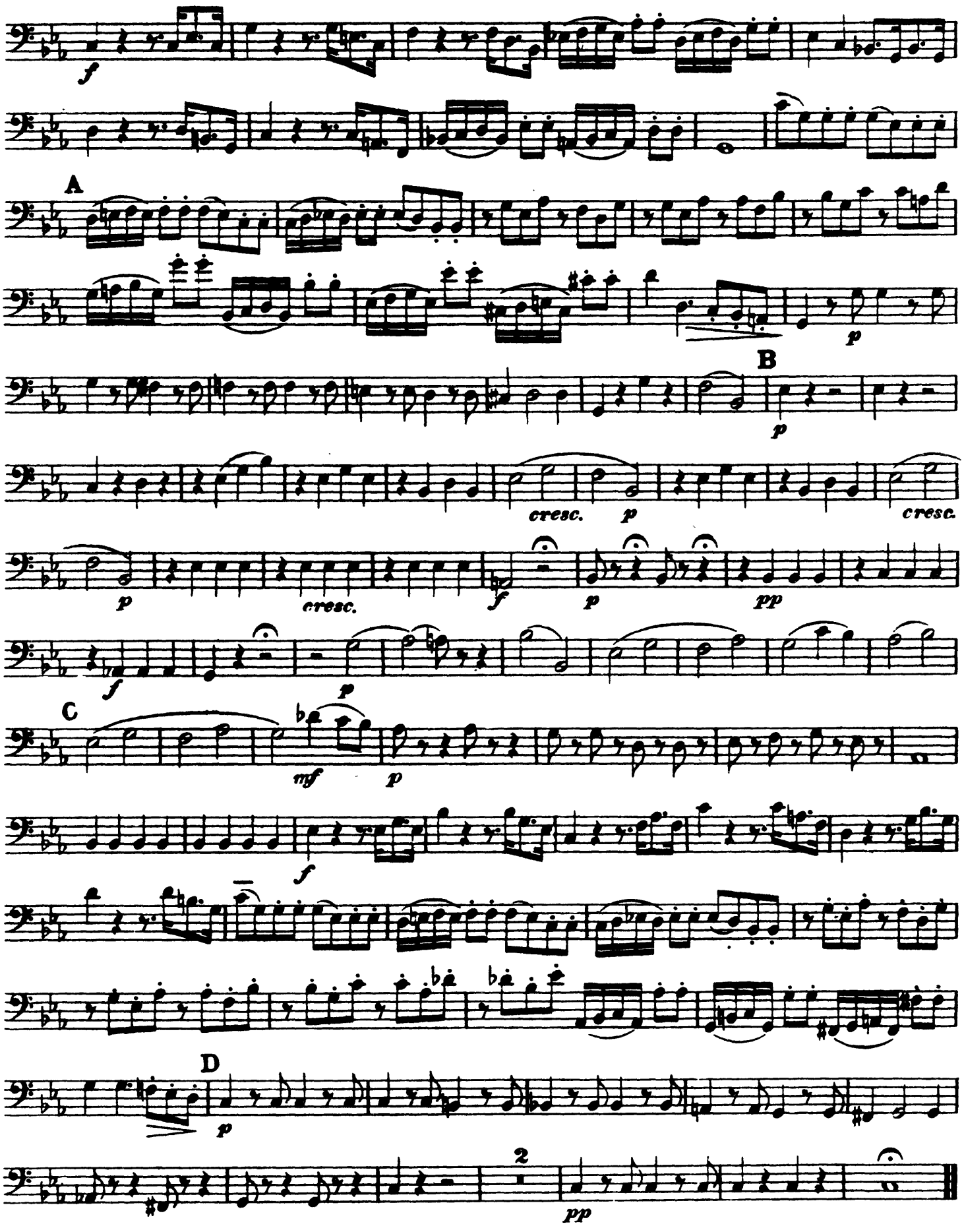
Bass.