W.A. Mozart
Mass in C Minor

Fagott I.

No. 1. Kyrie.

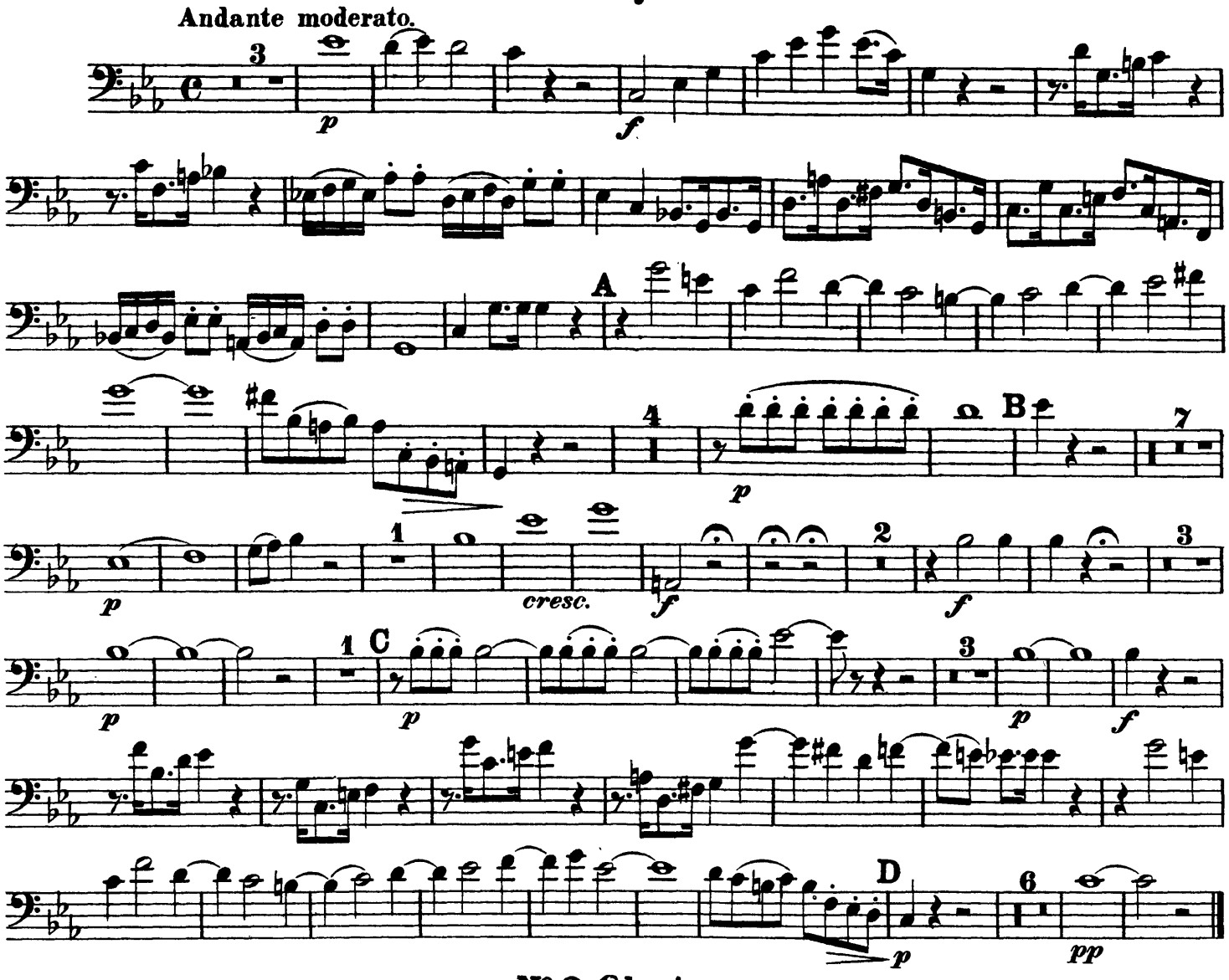

No. 2. Gloria.

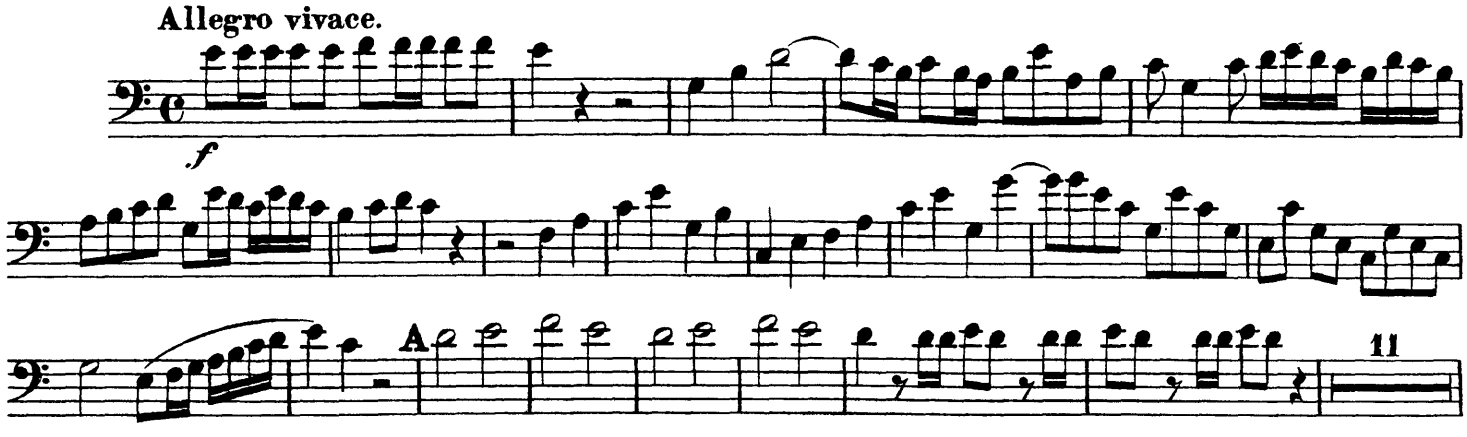

Fagott I.

B

f

C 12

p *pp*

№ 3. Laudamus te.

Allegro aperto.

p *f* 1 *f*

A

p *f*

1 *f* 3 B 18 C 7 *p cresc.* *f*

D 9

fp *mfp* *mfp* *mfp* *mfp* *f* *p*

E

f 1 *f* 3 F 11

G

p 2

H

fp *fp* *fp* *p cresc.* *f*

№ 4. Gratias.

Adagio.

f 1 *f* 1

№ 5. Domine.

Allegro moderato.

f 2 *p* *f*

Fagott I.

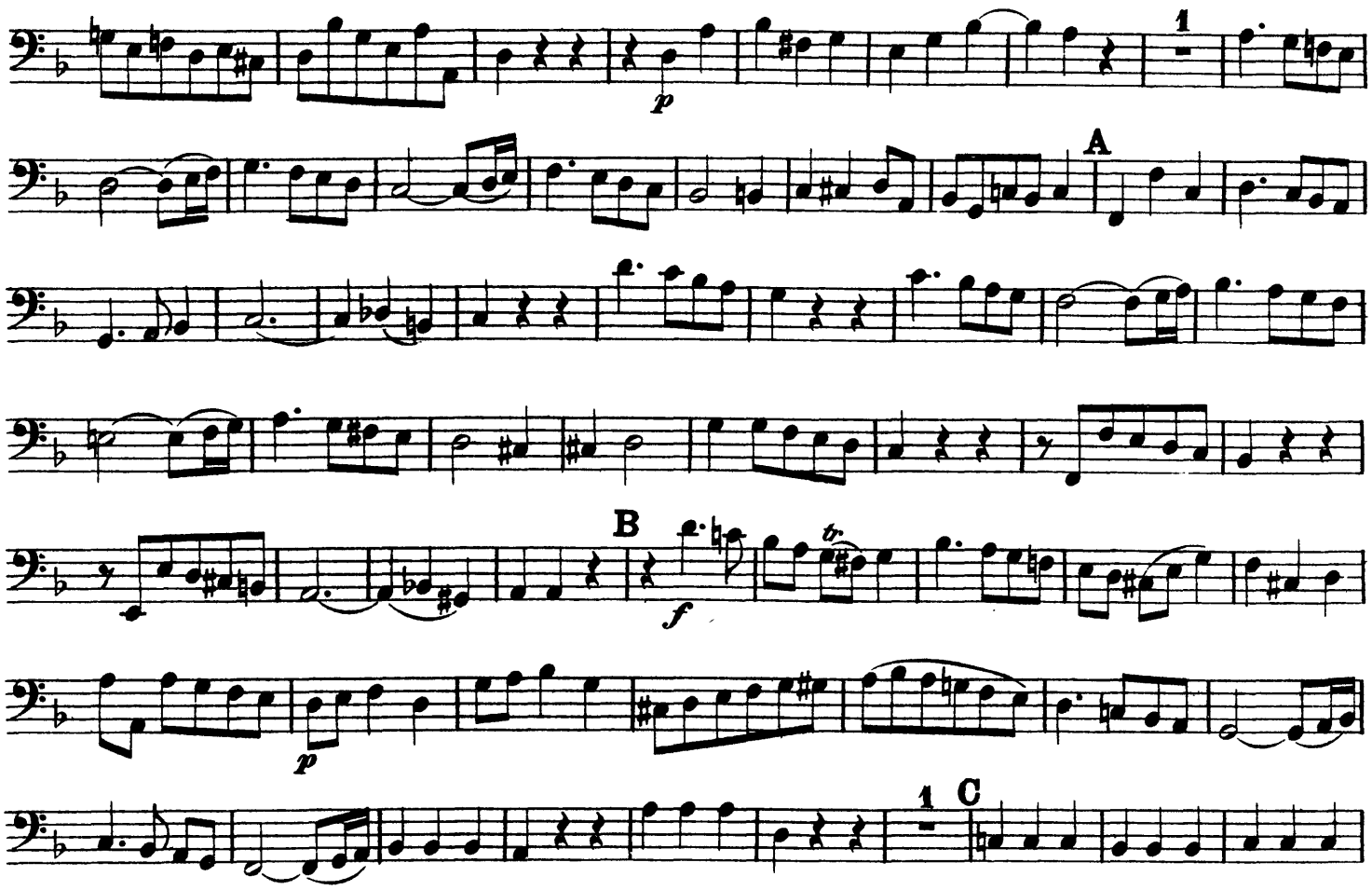

Nº 6. Qui tollis.

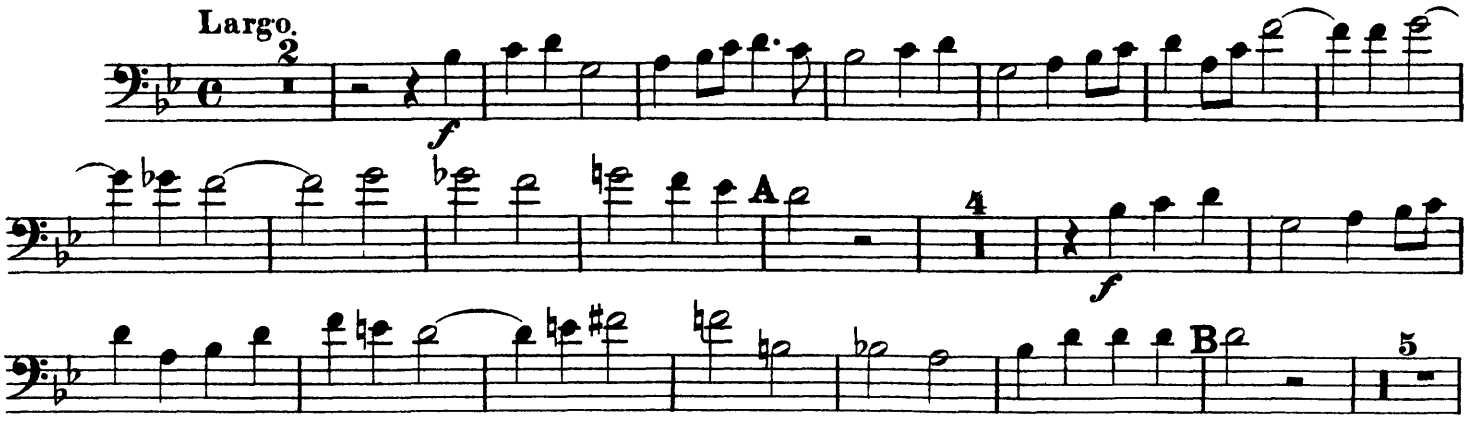

Fagott I.

f C 4 *ff* *p* *pp*

№ 7. Quoniam.

Allegro.

f 11 *f* 7 B *p* *p* 1 *f* 2 A 22

II. 3 *p cresc.* *f* C *f*

12 D 9 *p* *f*

9 E 8 II. 9 *p* 6 *p*

F *f* 6 *p* *f*

№ 8. Jesu Christe.

Adagio. *f* attacca

Cum sancto spiritu.

Allegro.

II. 1 2 3 4 5 6

Fagott I.

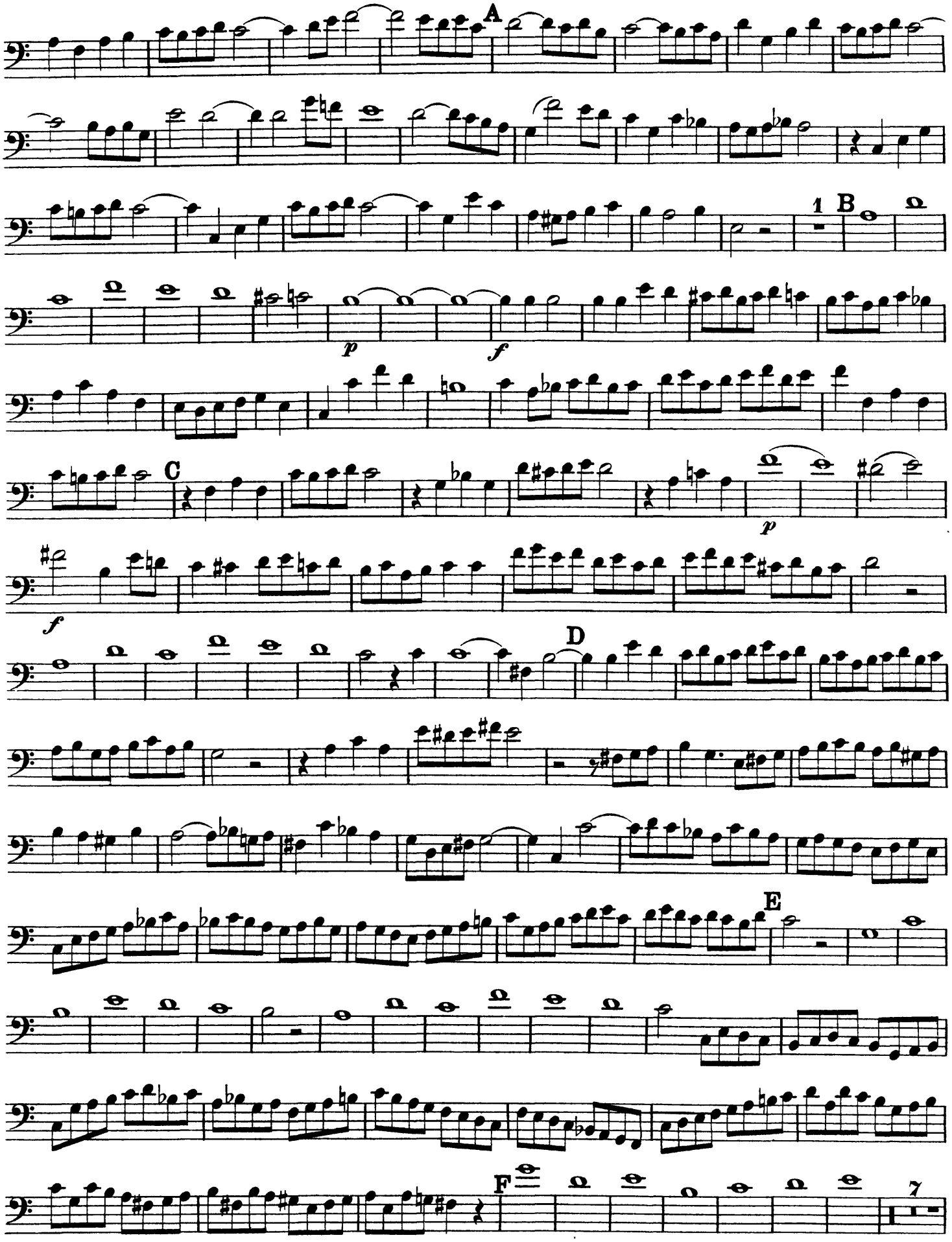

Fagott I.

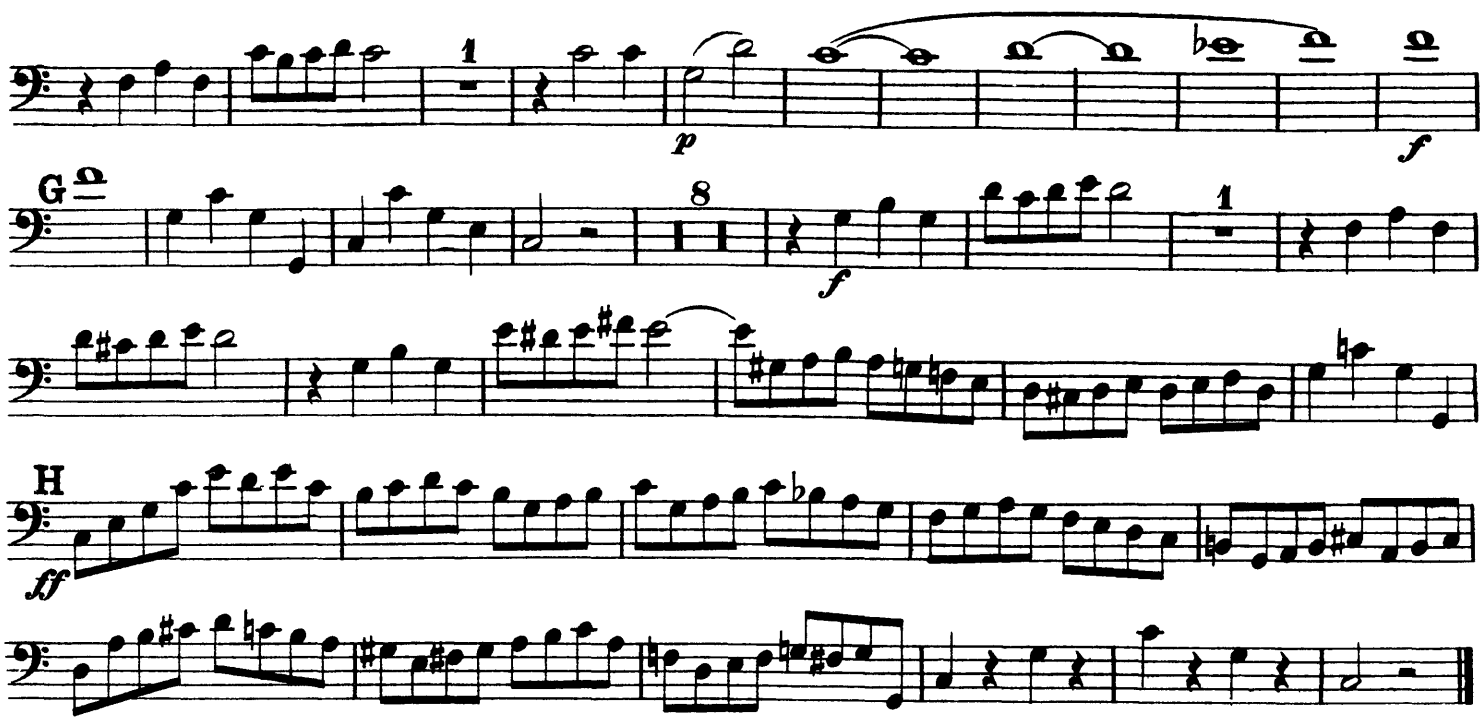

№ 9. Credo.

Allegro maestoso.

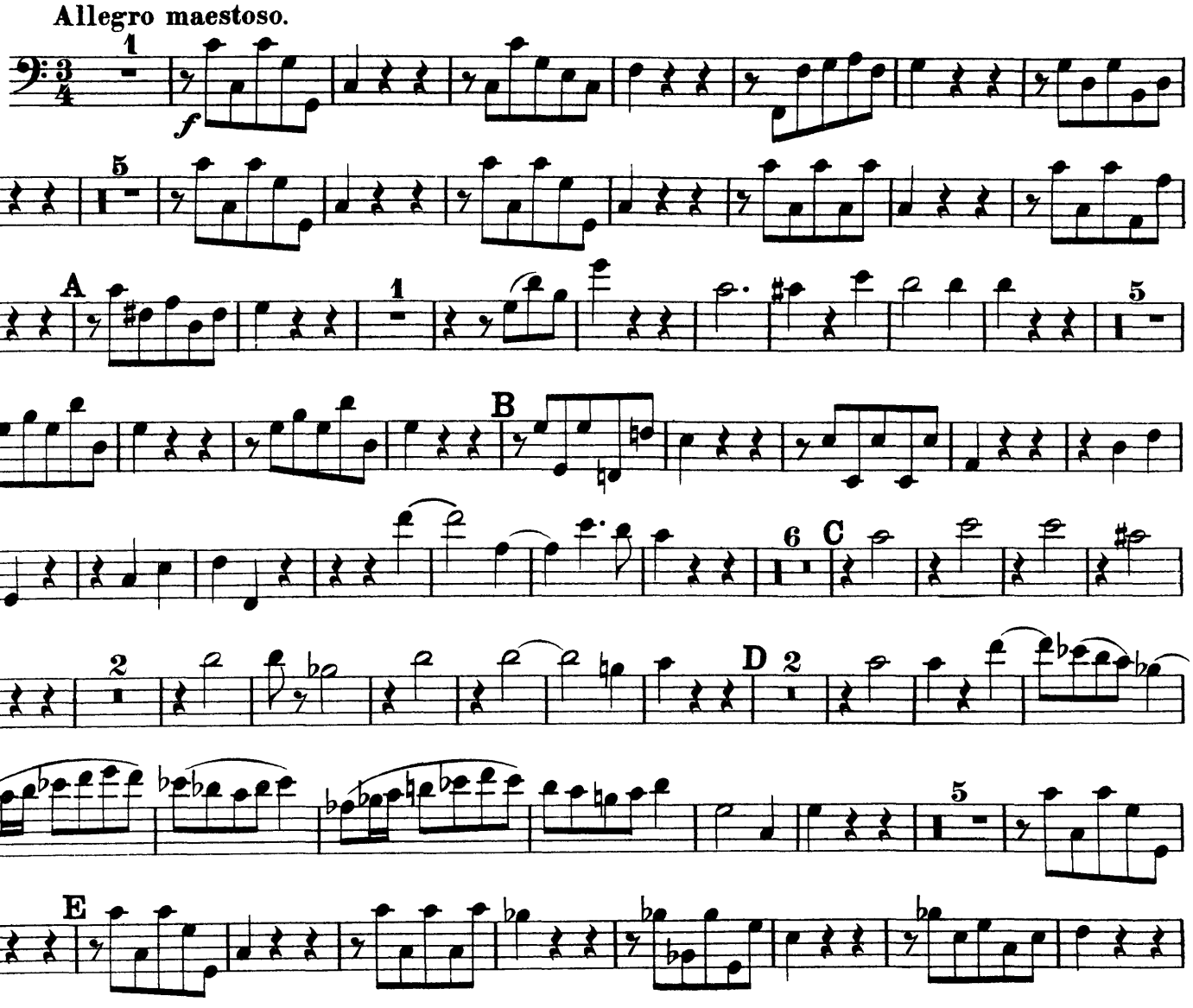

Fagott I.

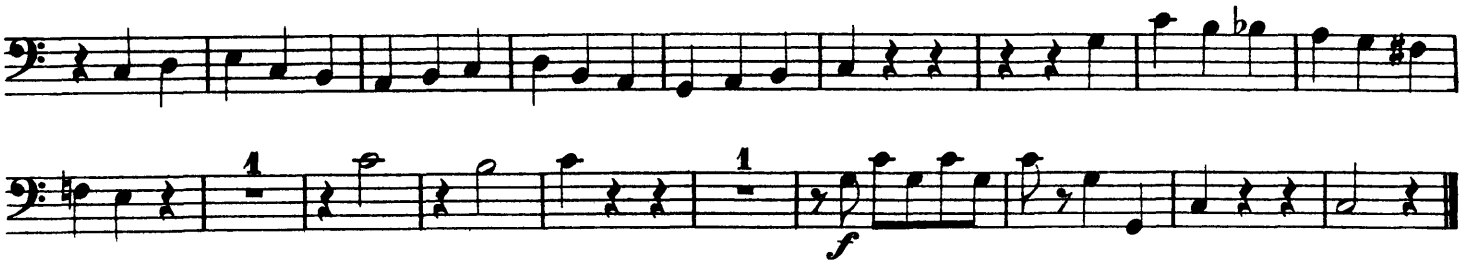

Nº 10. Et incarnatus est.

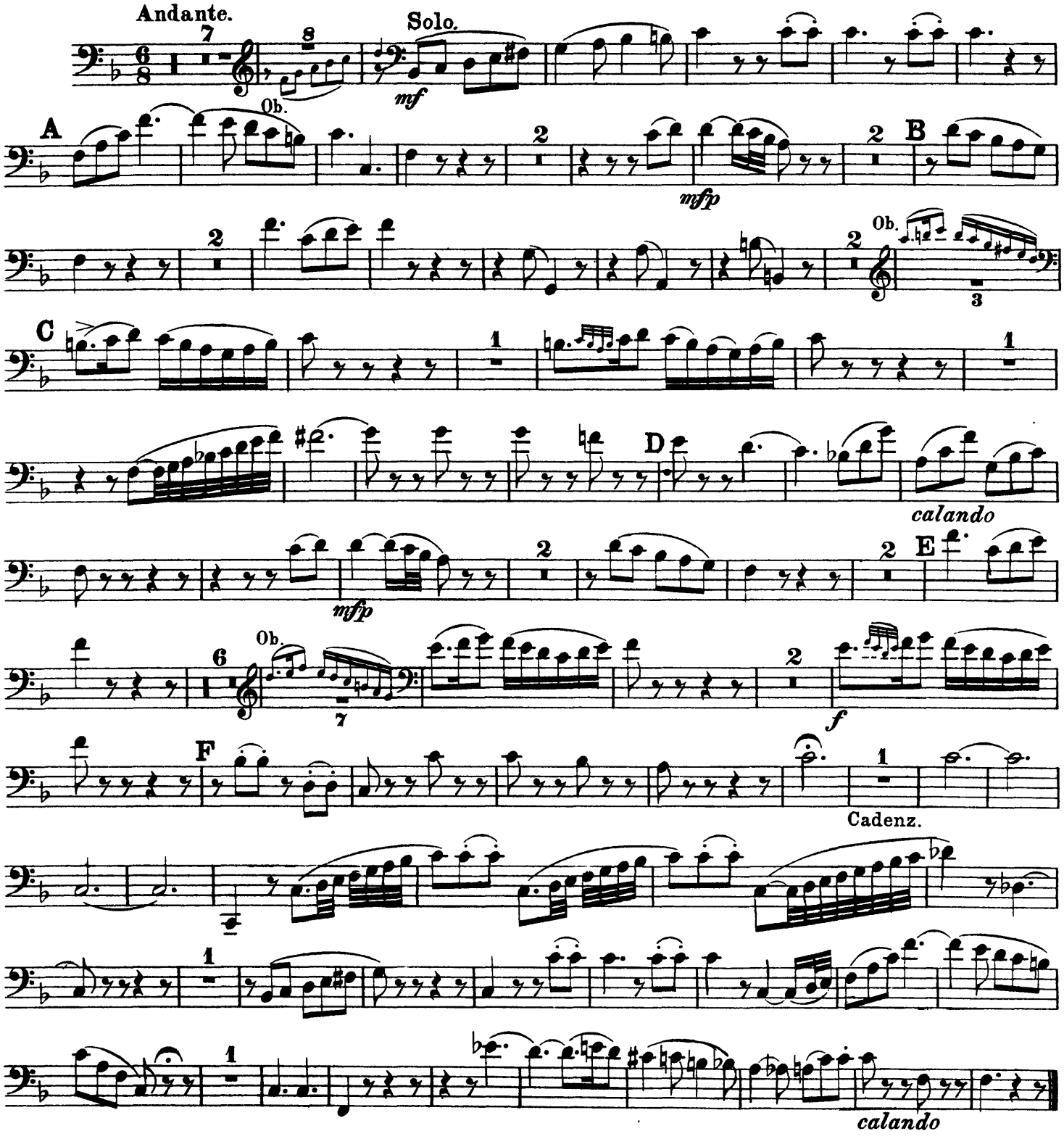

Fagott I.

Nº 11. Crucifixus.

Adagio.

ten. *p* *pp* *f* *dim.* *ten.* *pp* A *f* più Adagio *p* più lento *p* 2 attacca

Nº 12. Et resurrexit.

Allegro moderato. 2 *f* *cresc.* A *p* *f* B 1 C *p* *f* *ff*

Fagott I.

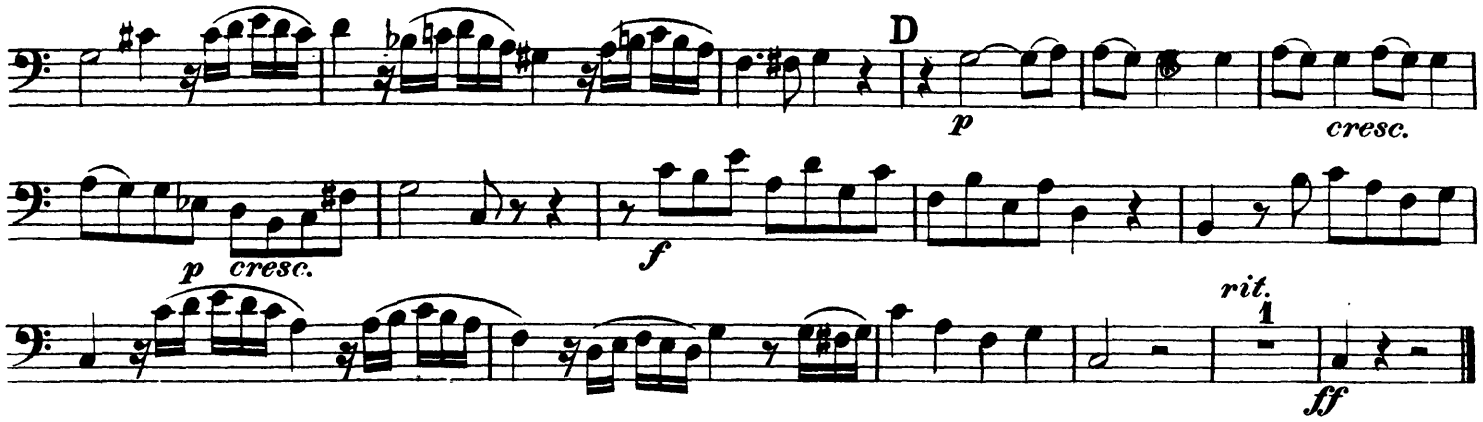

No. 13. Et in spiritum sanctum.

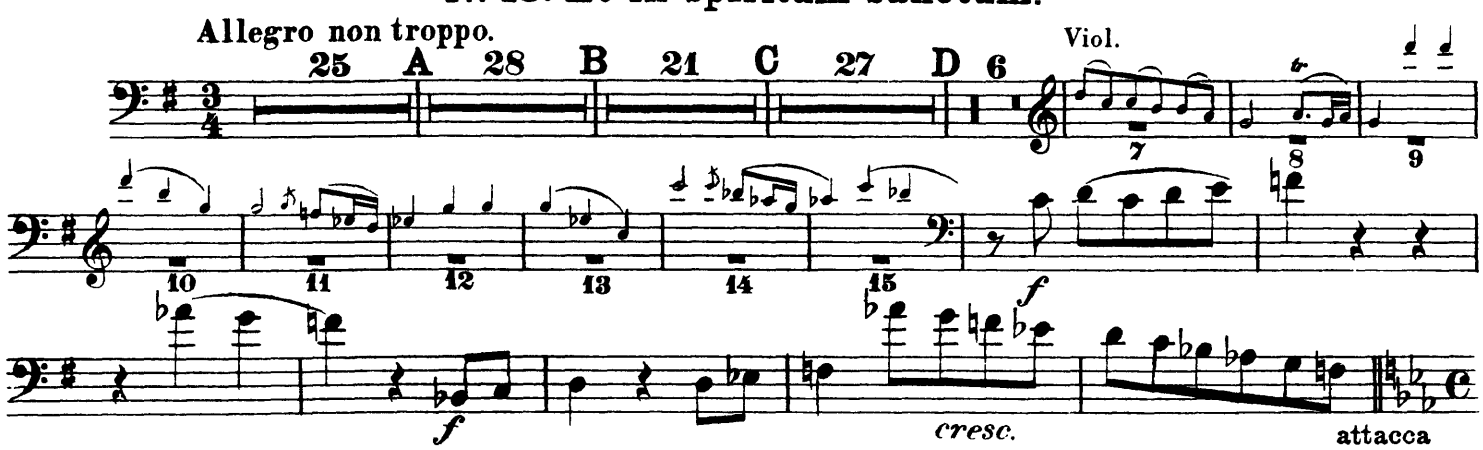

No. 14. Credo in unam sanctam.

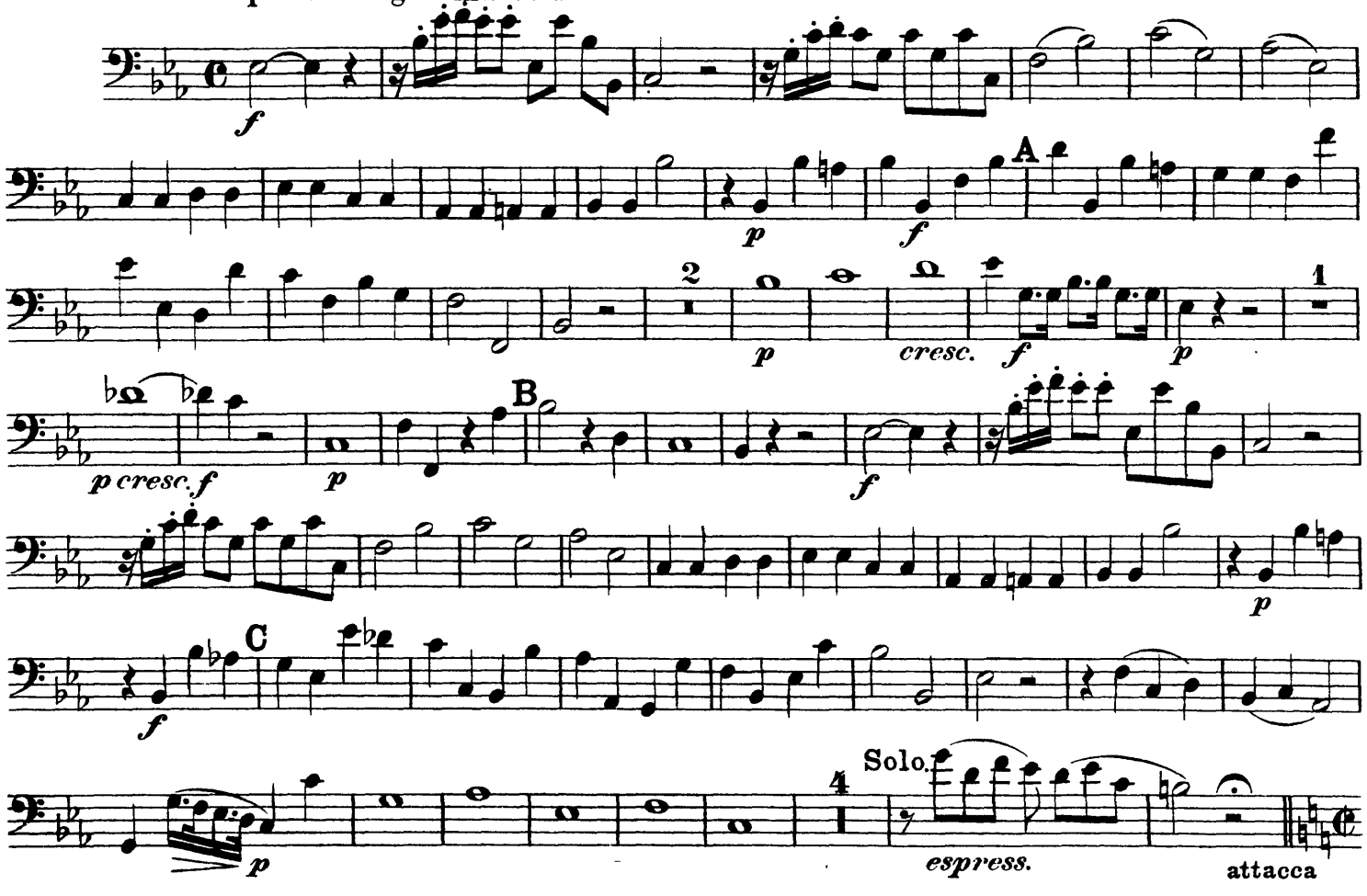

Fagott I.

Nº 15. Et vitam venturi saeculi.

(ad lib.) Allegro.

f

A

B

C

D

E

tr

1

rit.

Nº 16. Sanctus.

Largo.

f

3

sf *sf*

f

A

Allegro comodo.

B

C

D

Fagott I.

№ 17. Benedictus.

Allegro comodo.

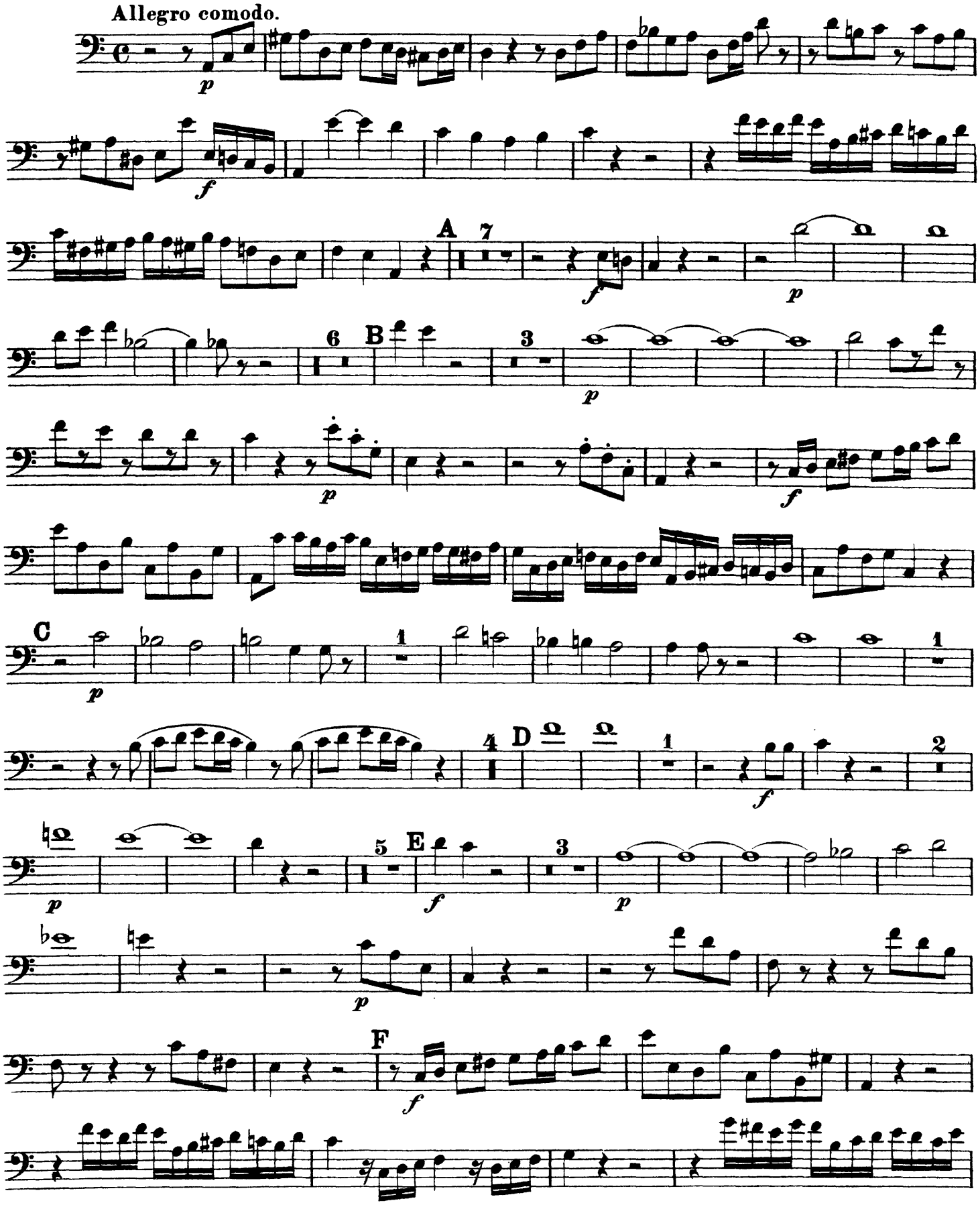

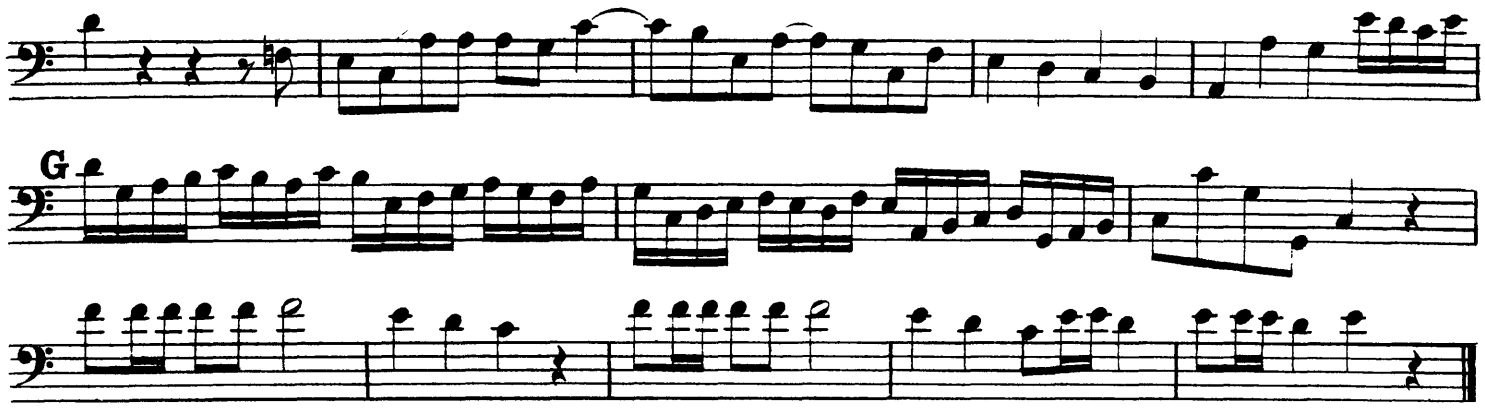

Nº 18. Agnus Dei.

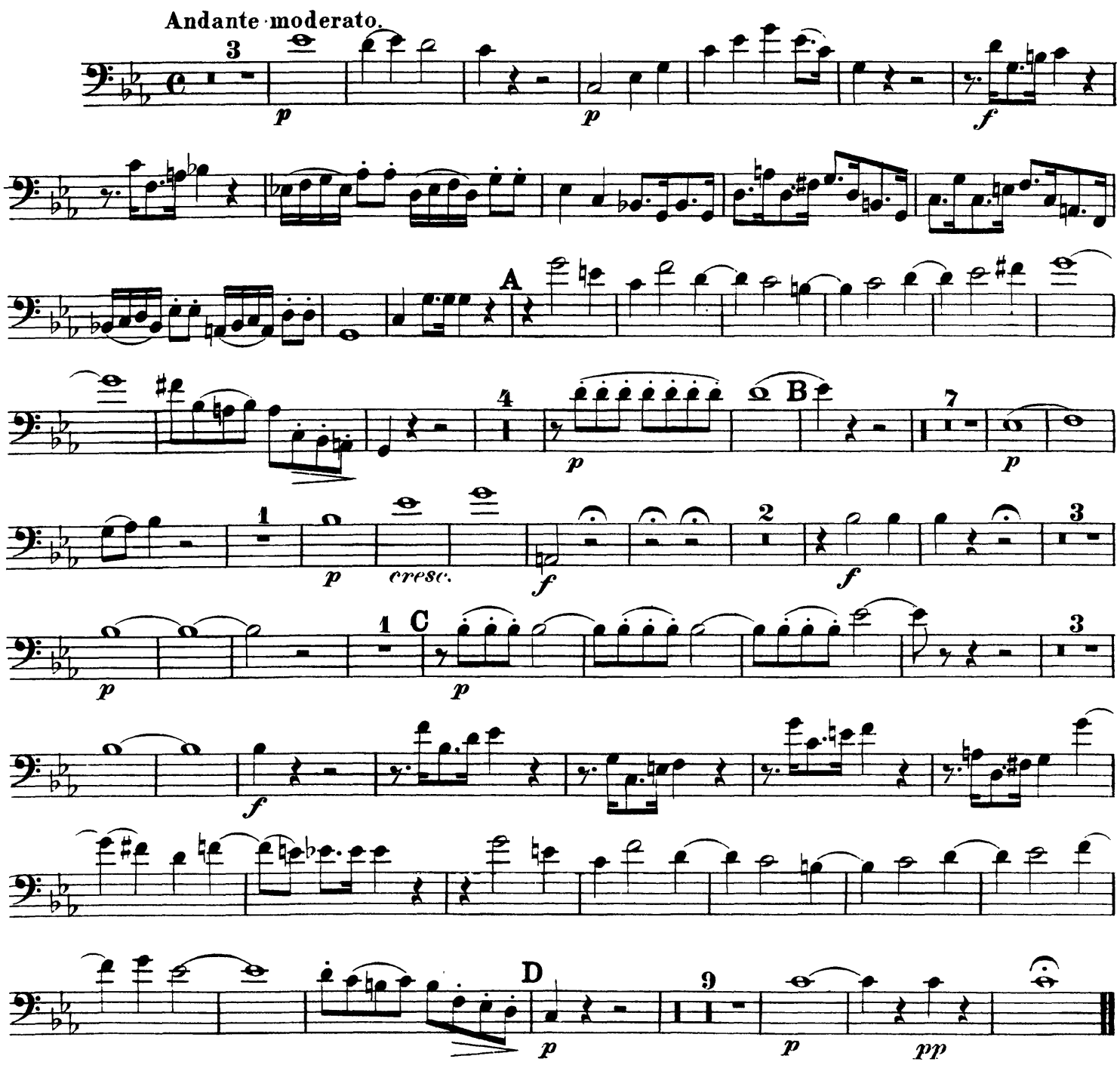

W.A. Mozart
Mass in C Minor

Fagott II.

Nº 1. Kyrie.

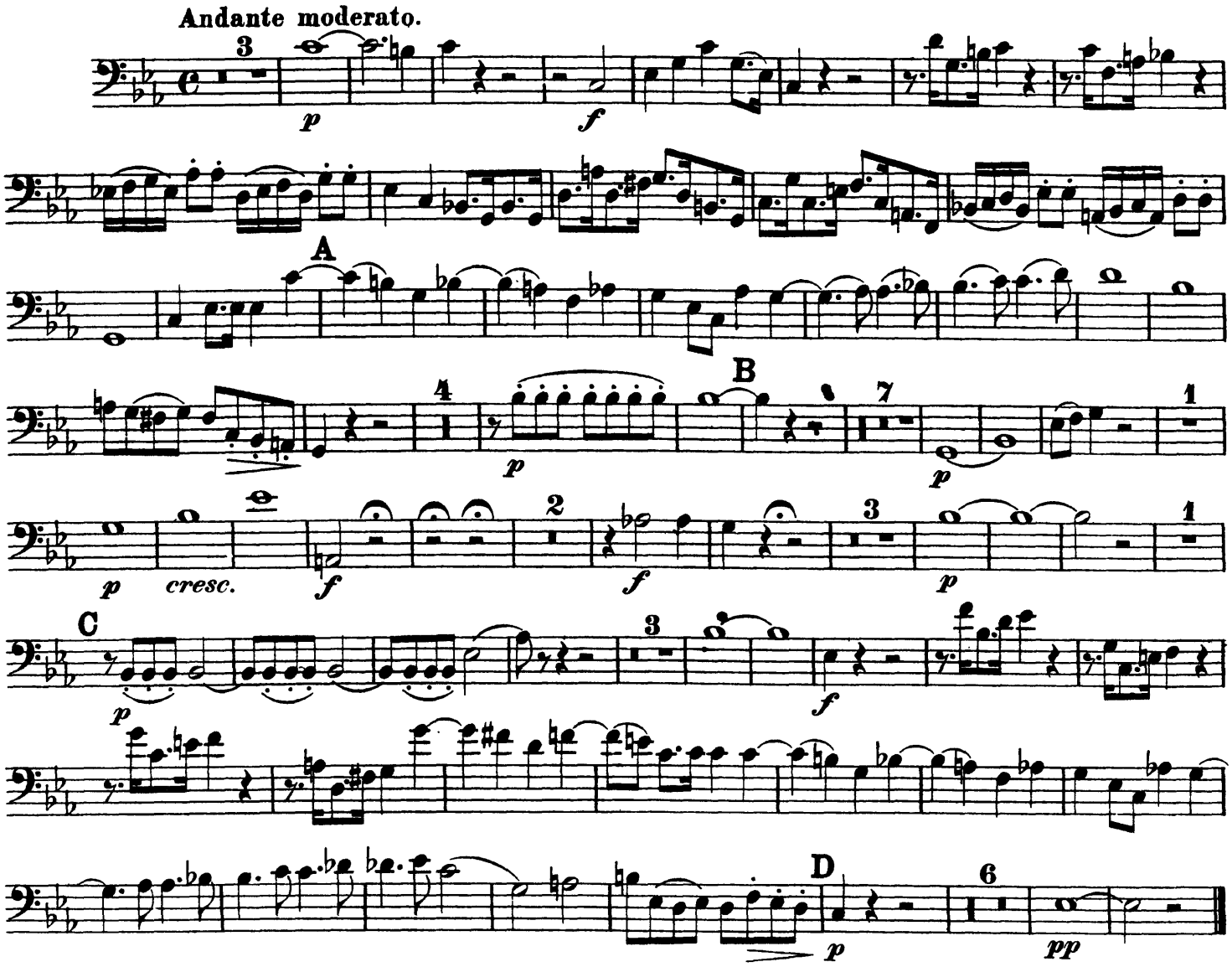

Nº 2. Gloria.

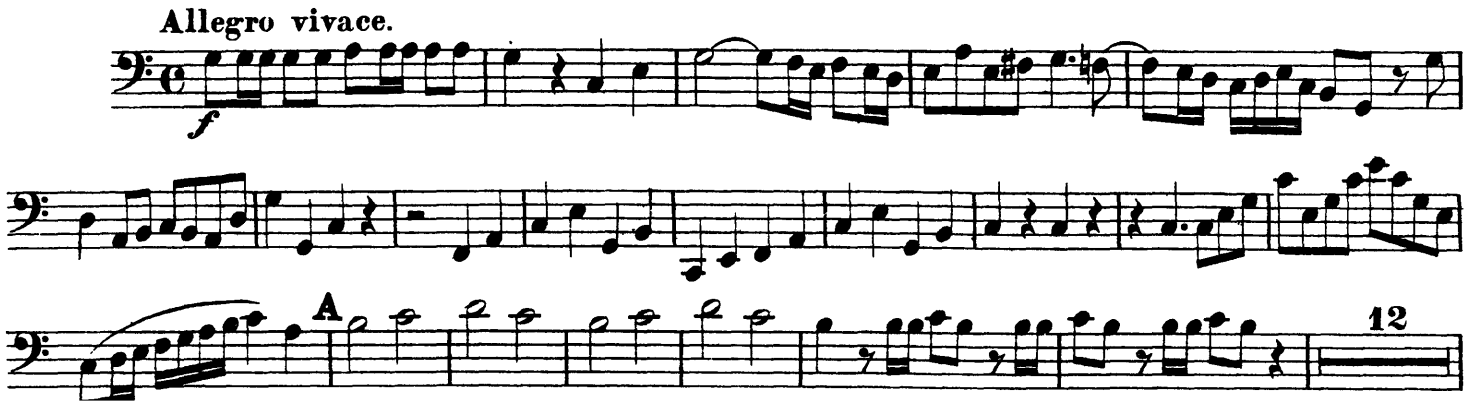

Fagott II.

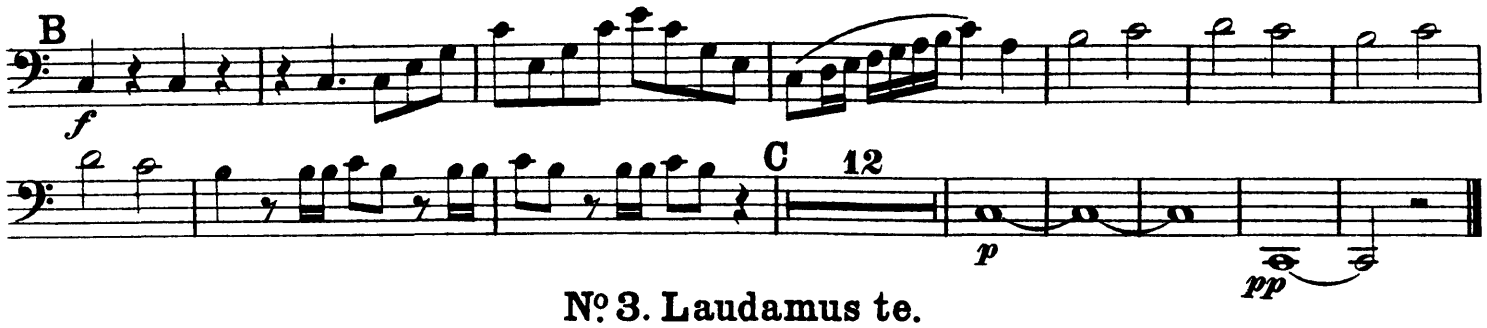

Nº 3. Laudamus te.

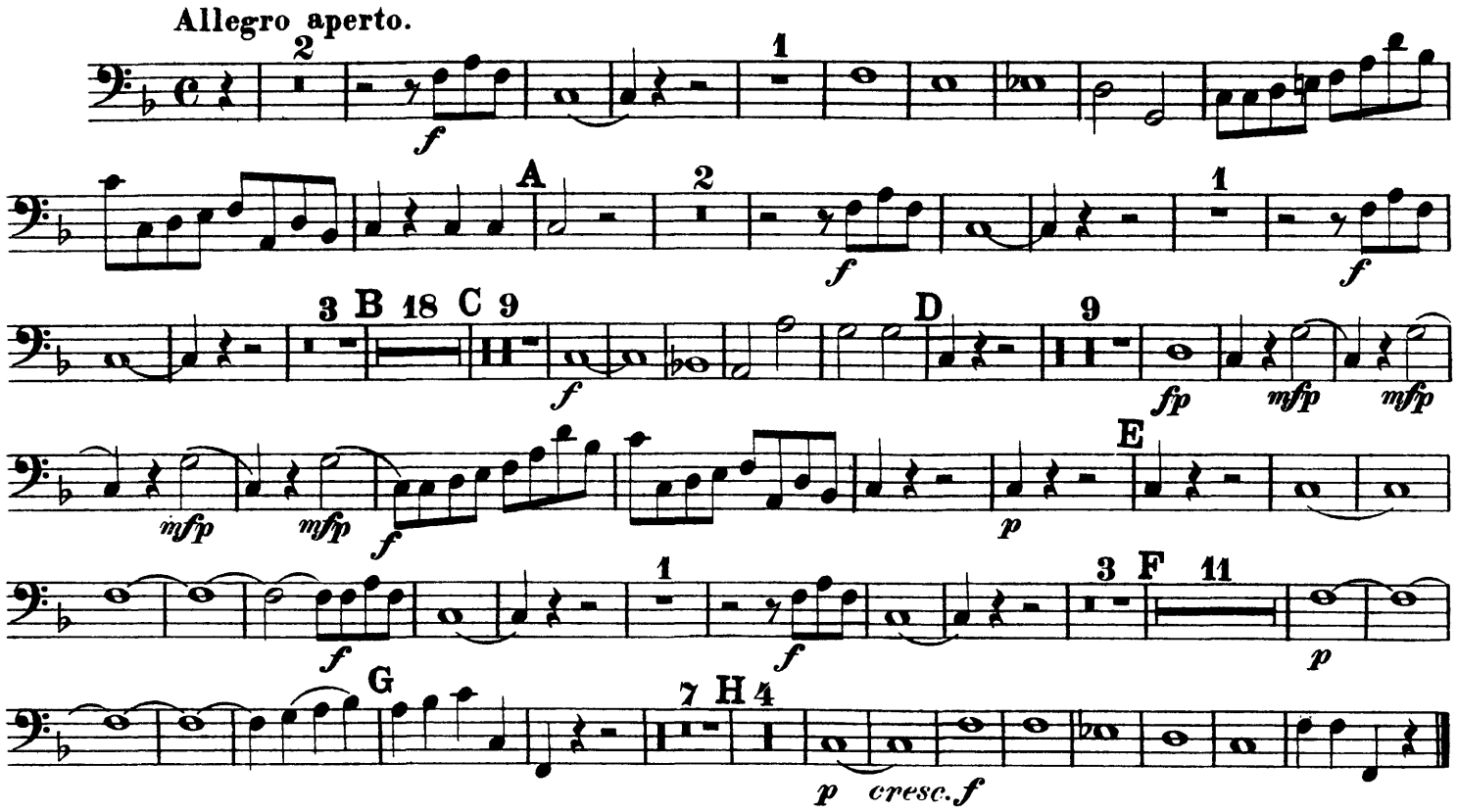

Nº 4. Gratias.

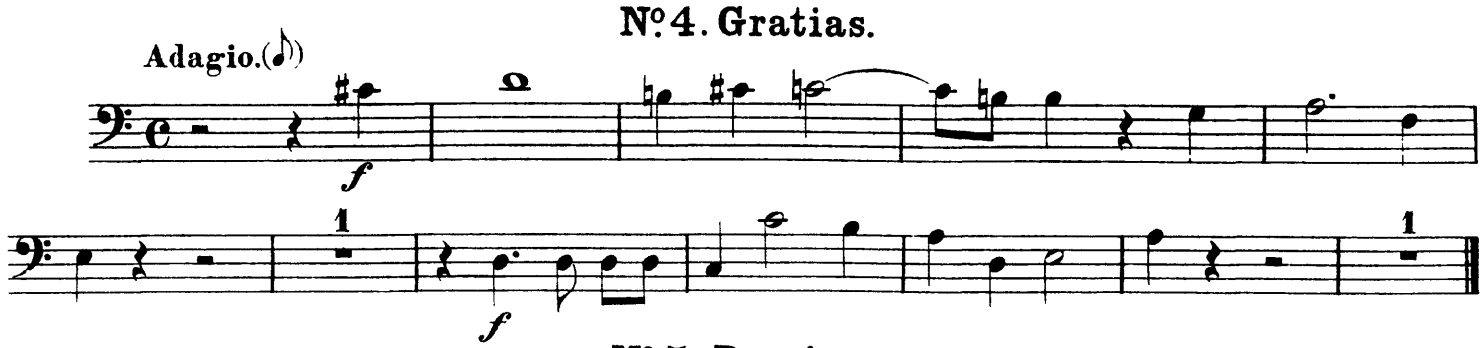

Nº 5. Domine.

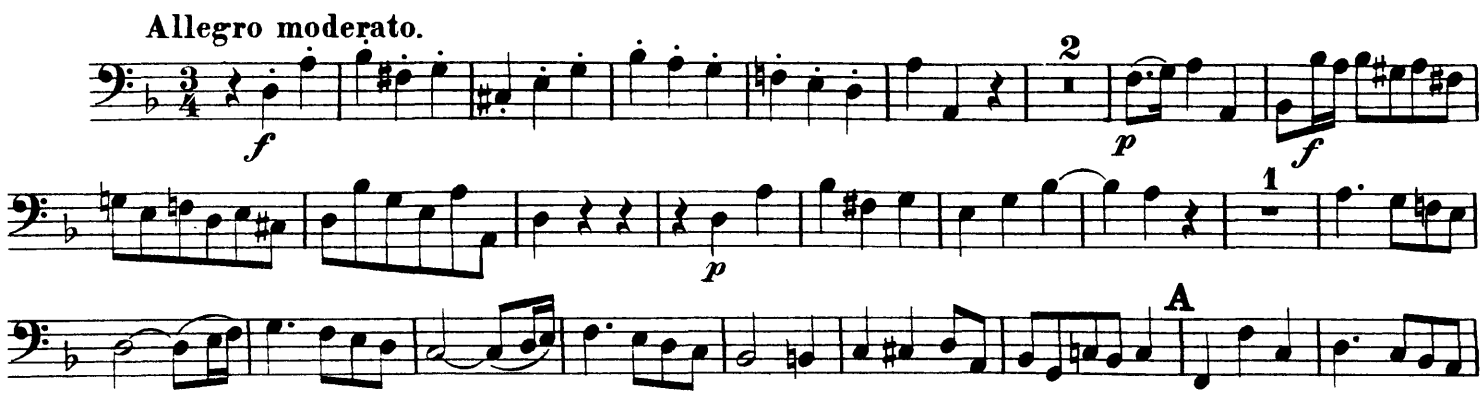

Fagott II.

B

C

D

rit.

a tempo

Nº 6. Qui tollis.

Largo.

A

B

C

Fagott II.

Nº 7. Quoniam.

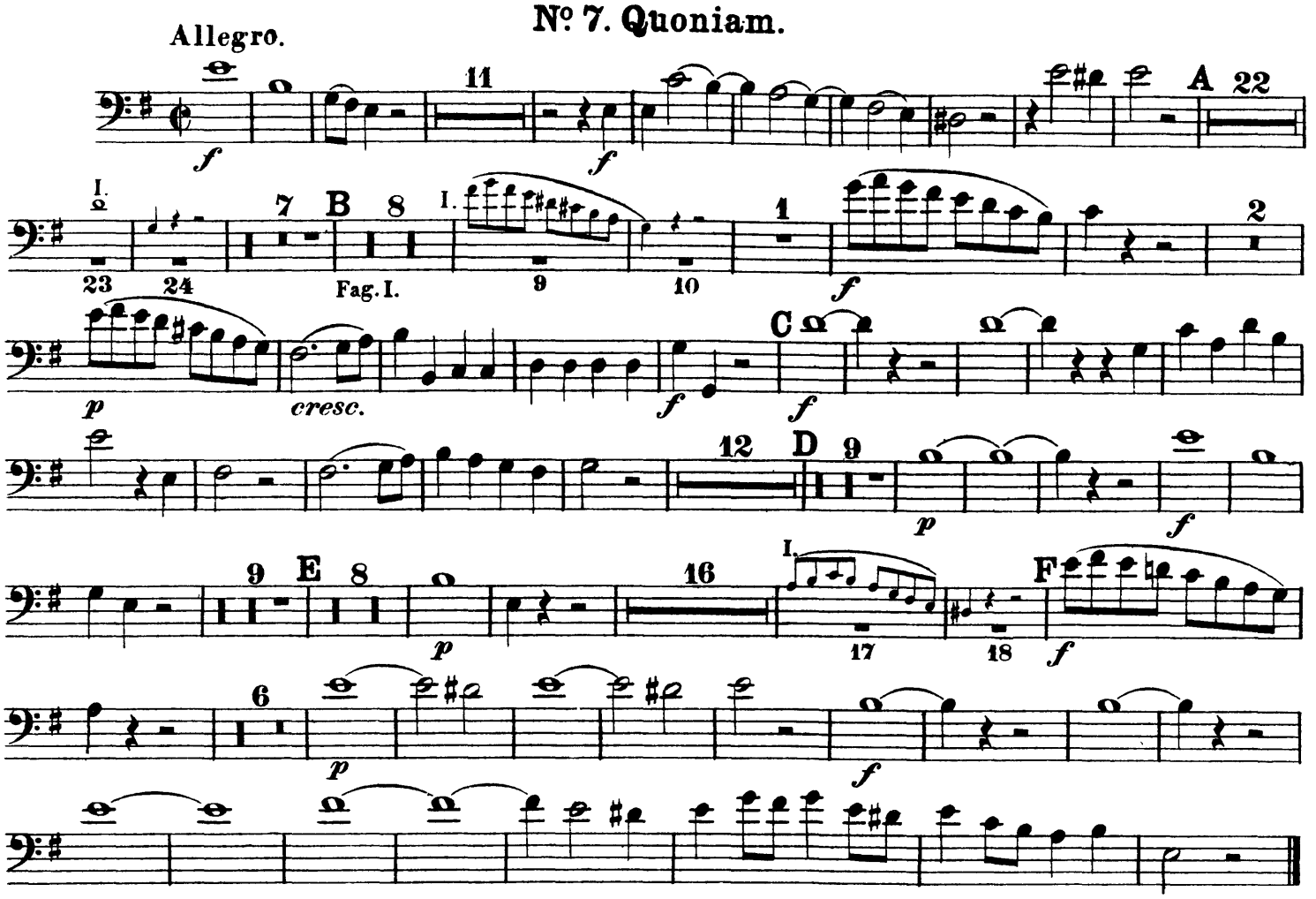

Nº 8. Jesu Christe.

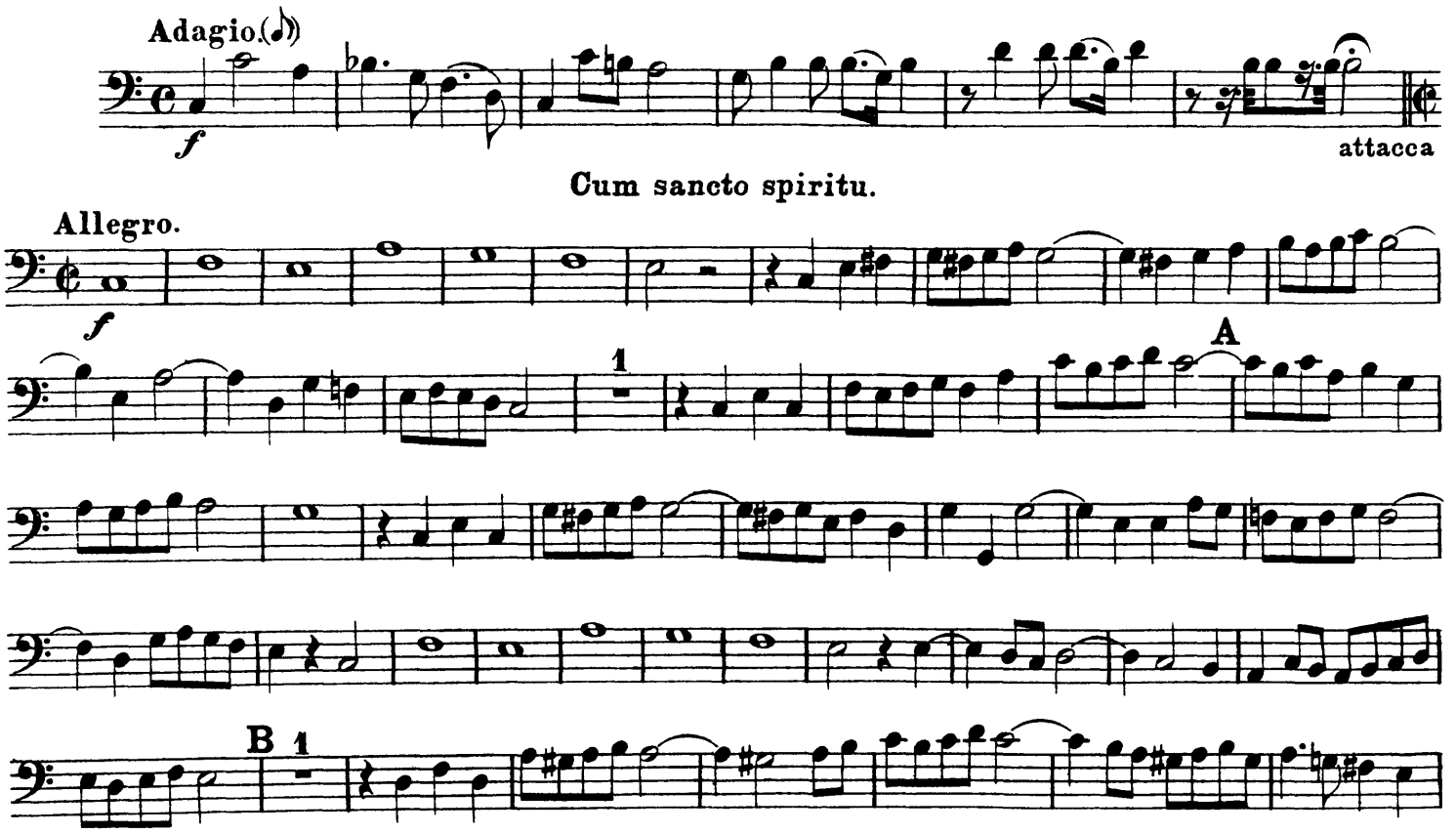

Fagott II.

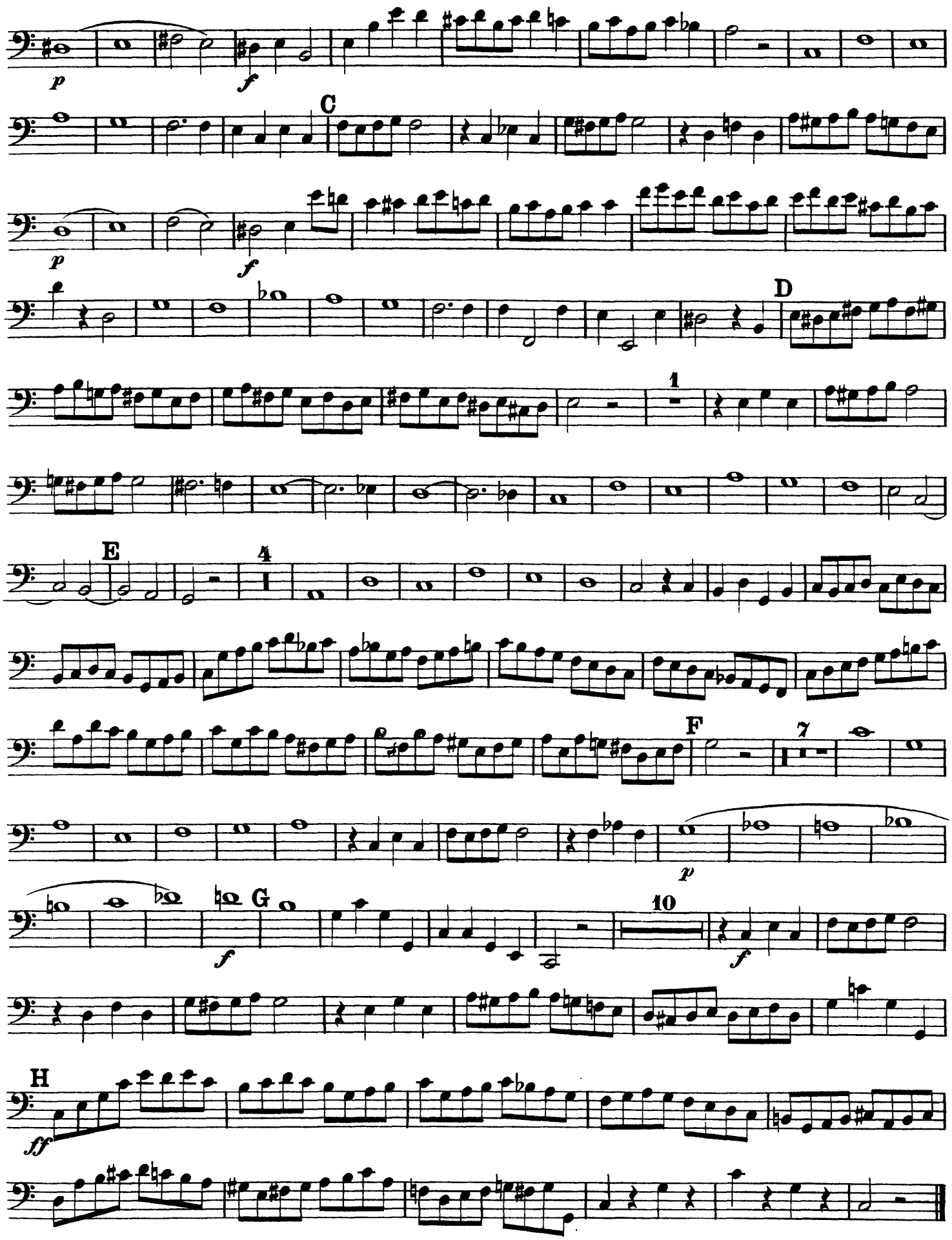

Fagott II.

Nº 9. Credo.

Allegro maestoso.

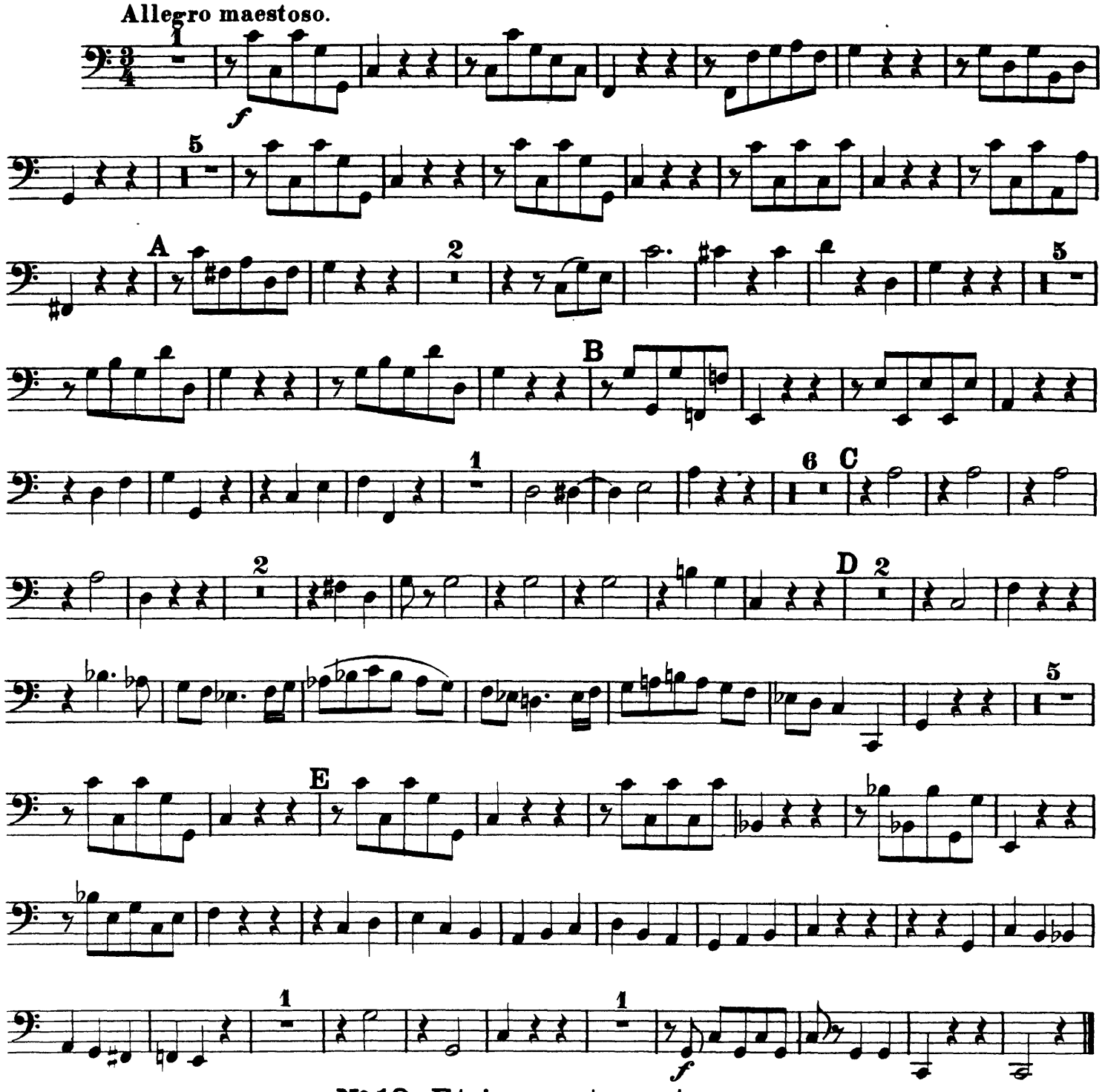

Nº 10. Et incarnatus est. tacet.

Nº 11. Crucifixus.

Adagio.

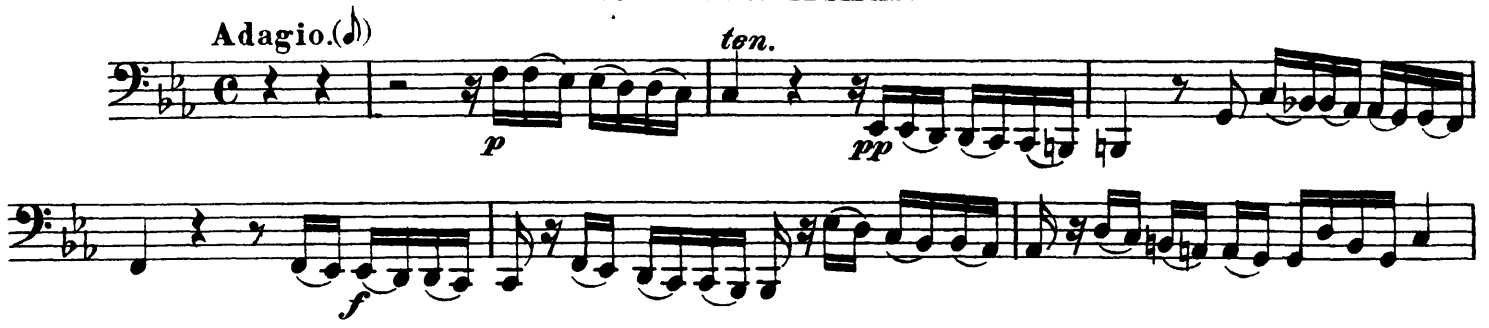

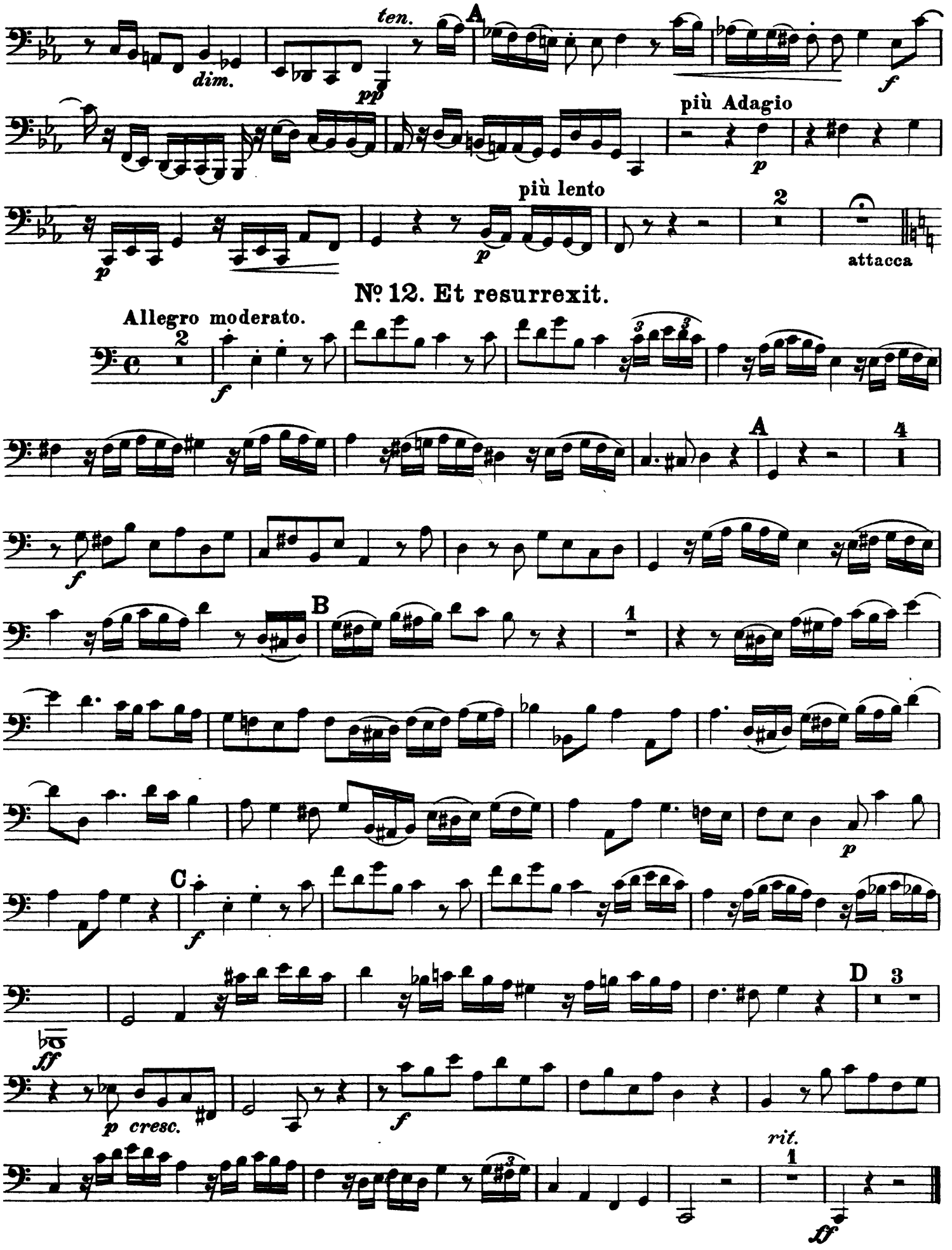

Nº 12. Et resurrexit.

Fagott II.

Nº 13. Et in spiritum sanctum.

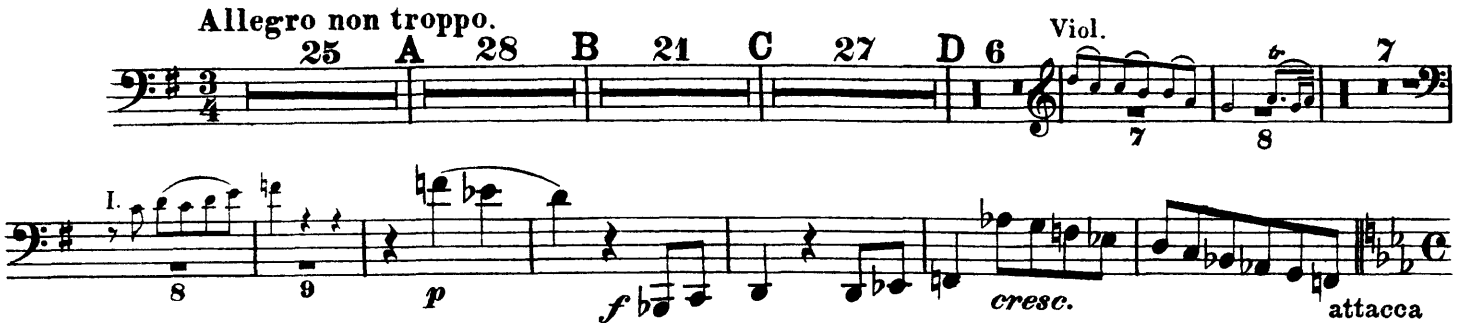

Nº 14. Credo in unam sanctam.

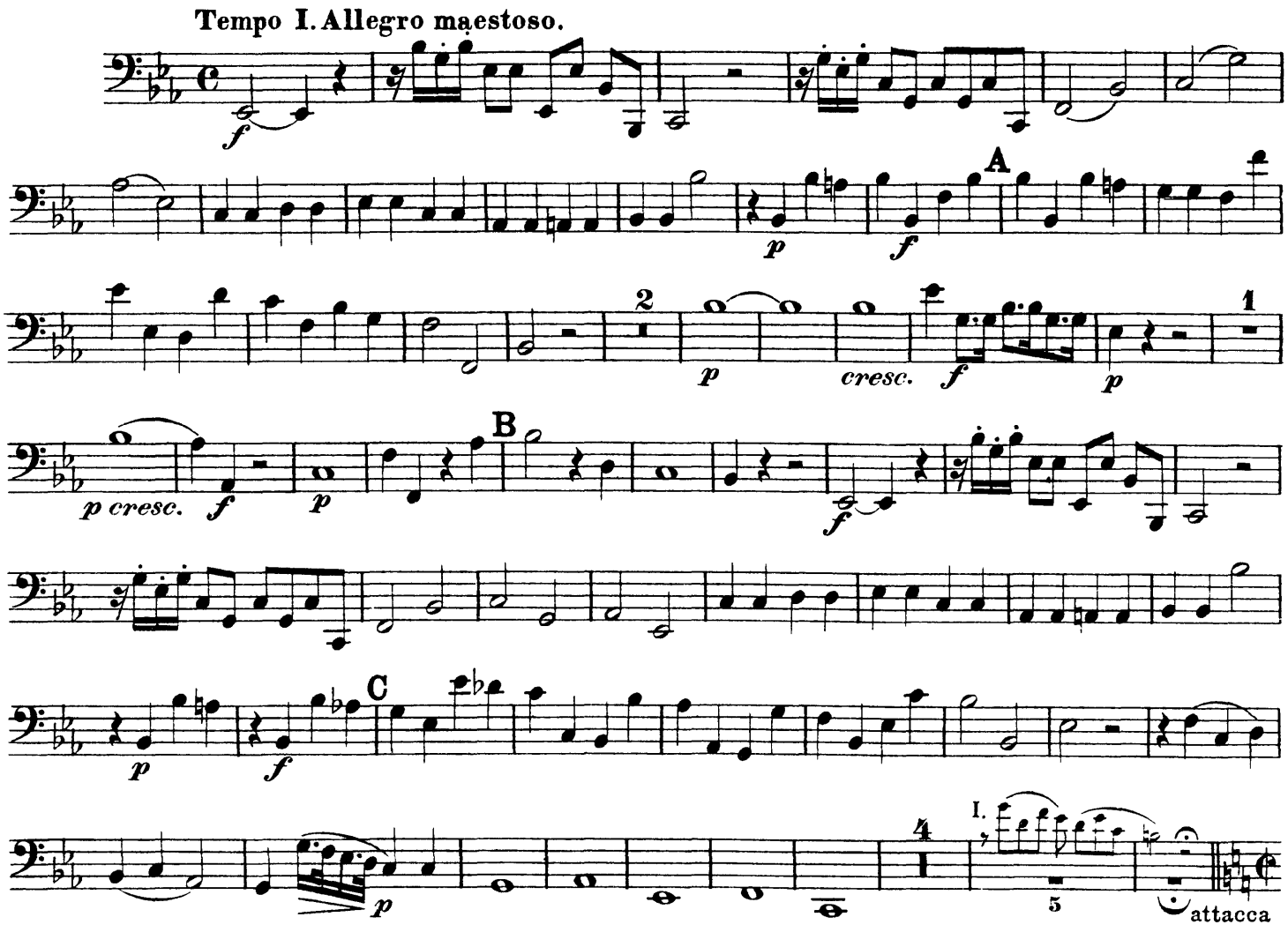

Nº 15. Et vitam venturi saeculi.

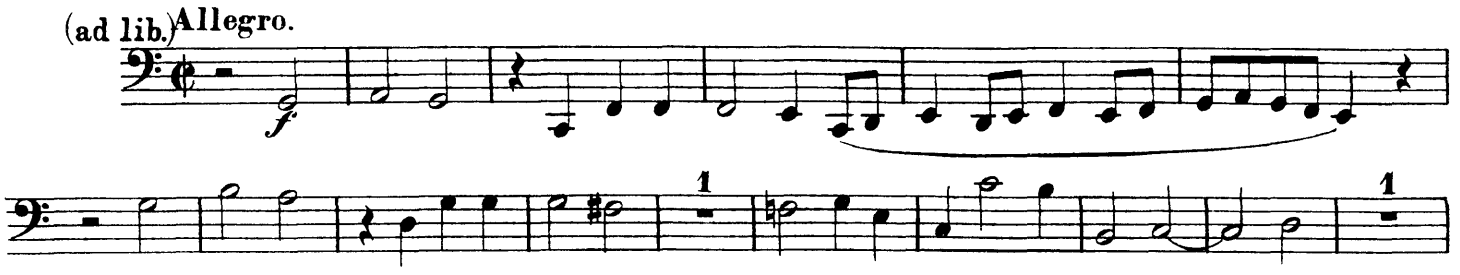

Fagott II.

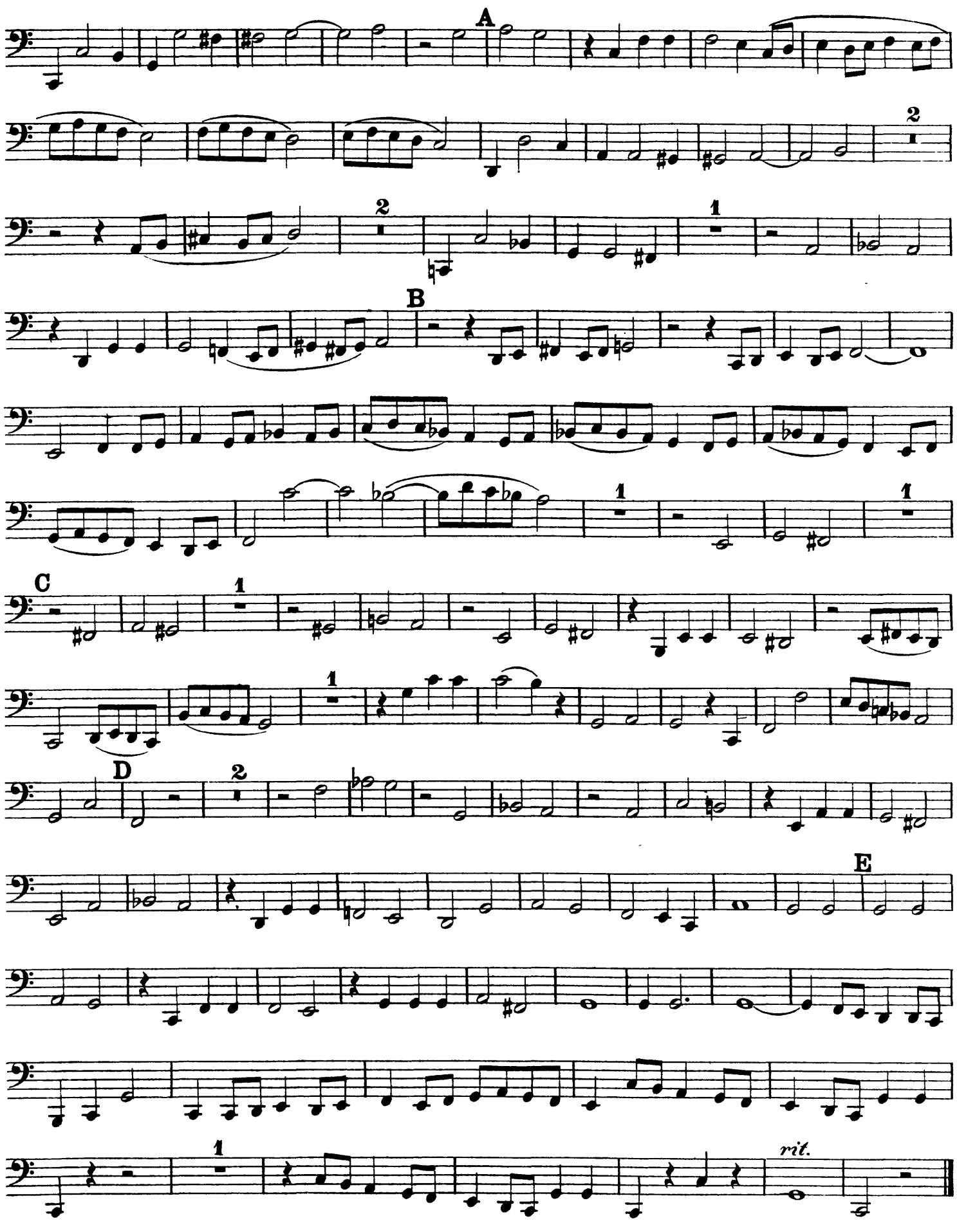

Fagott II.

Nº 16. Sanctus.

Largo.(𝅗𝅥)

f

3

tf *tf*

f

A

Allegro comodo.

B

C

D

Fagott II.

№ 17. Benedictus.

Allegro comodo.

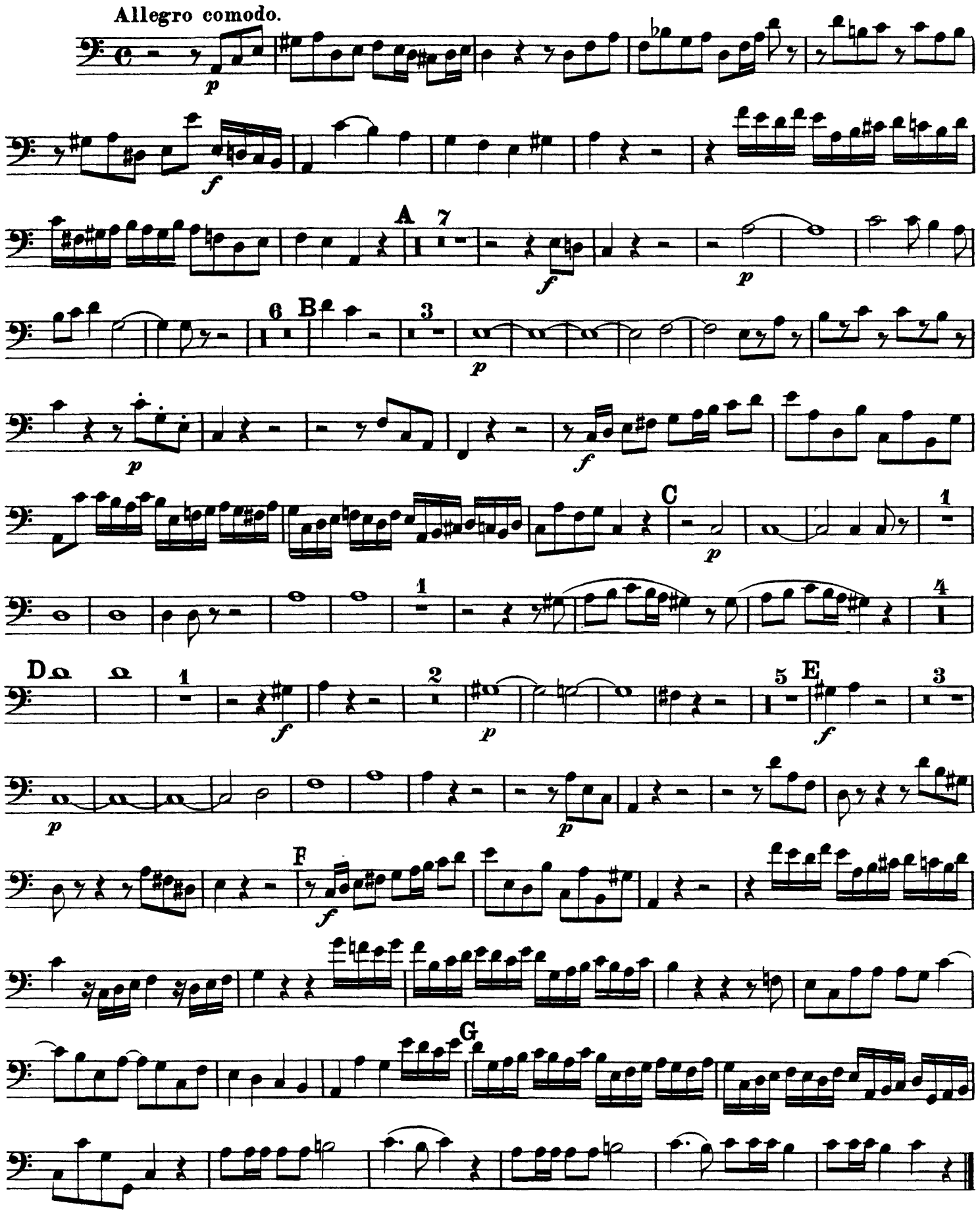

Fagott II.

Nº 18. Agnus Dei.
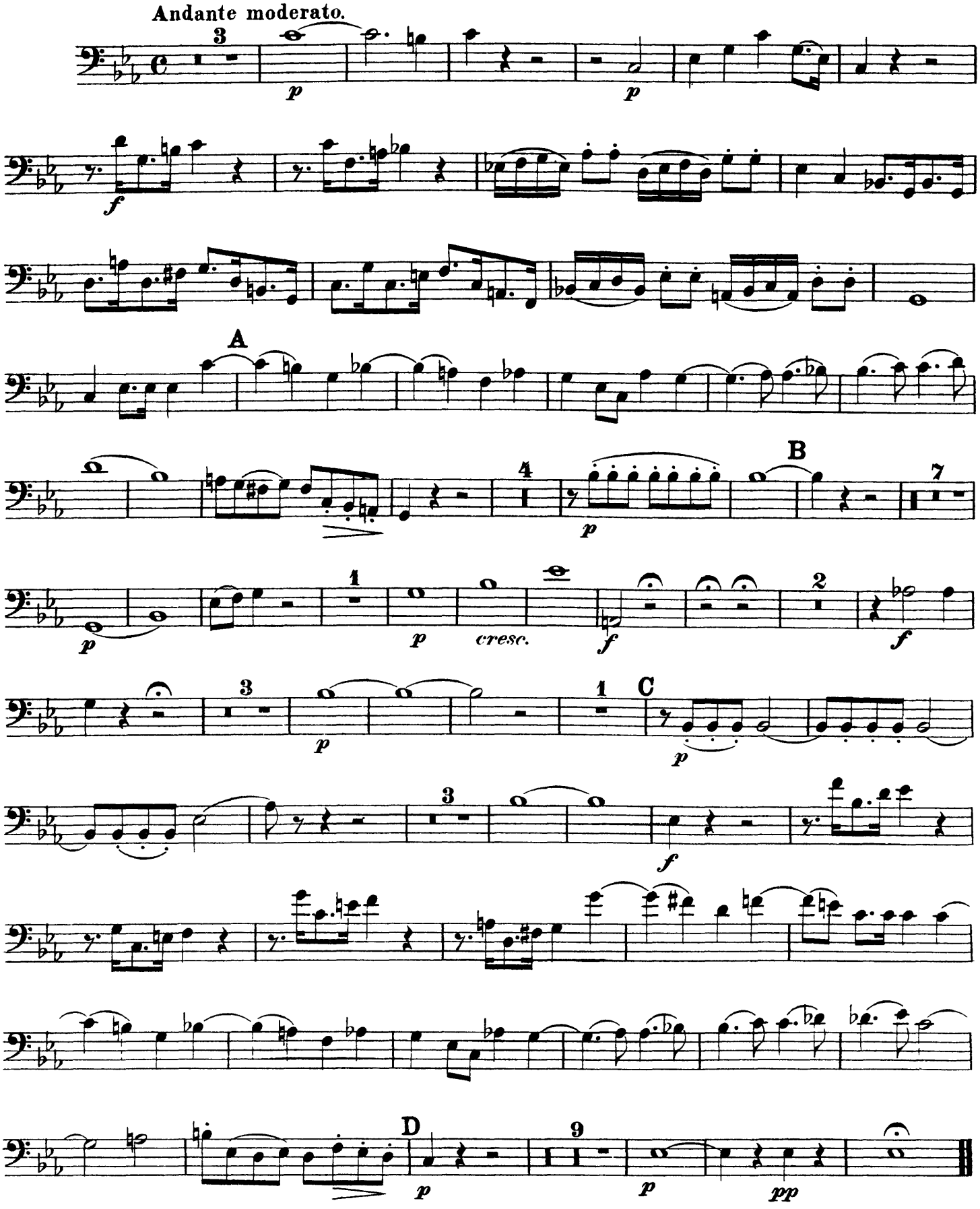
Andante moderato.