To Mr THOMAS BEECHAM.

SONATA No. 1

IN G MINOR

for

VIOLIN & PIANOFORTE

Composed by

WILLIAM HENLEY.

OP. 56.

COPYRIGHT.

PRICE 5/- NET.

LONDON
JOSEPH WILLIAMS LIMITED
32 Great Portland St. W.
Music Publishers:
Manufacturers of Music Records (Discs and Perforated Rolls).
All Rights of Reproduction both Mechanical and otherwise are reserved.

Copyright 1912 by Joseph Williams Limited.

C.G. RODER LTD LONDON

Sonata No I in G minor.

I.

William Henley, Op. 56.

Allegro e Serioso.

Violin.

PIANO.

Copyright 1912 by Joseph Williams Limited.

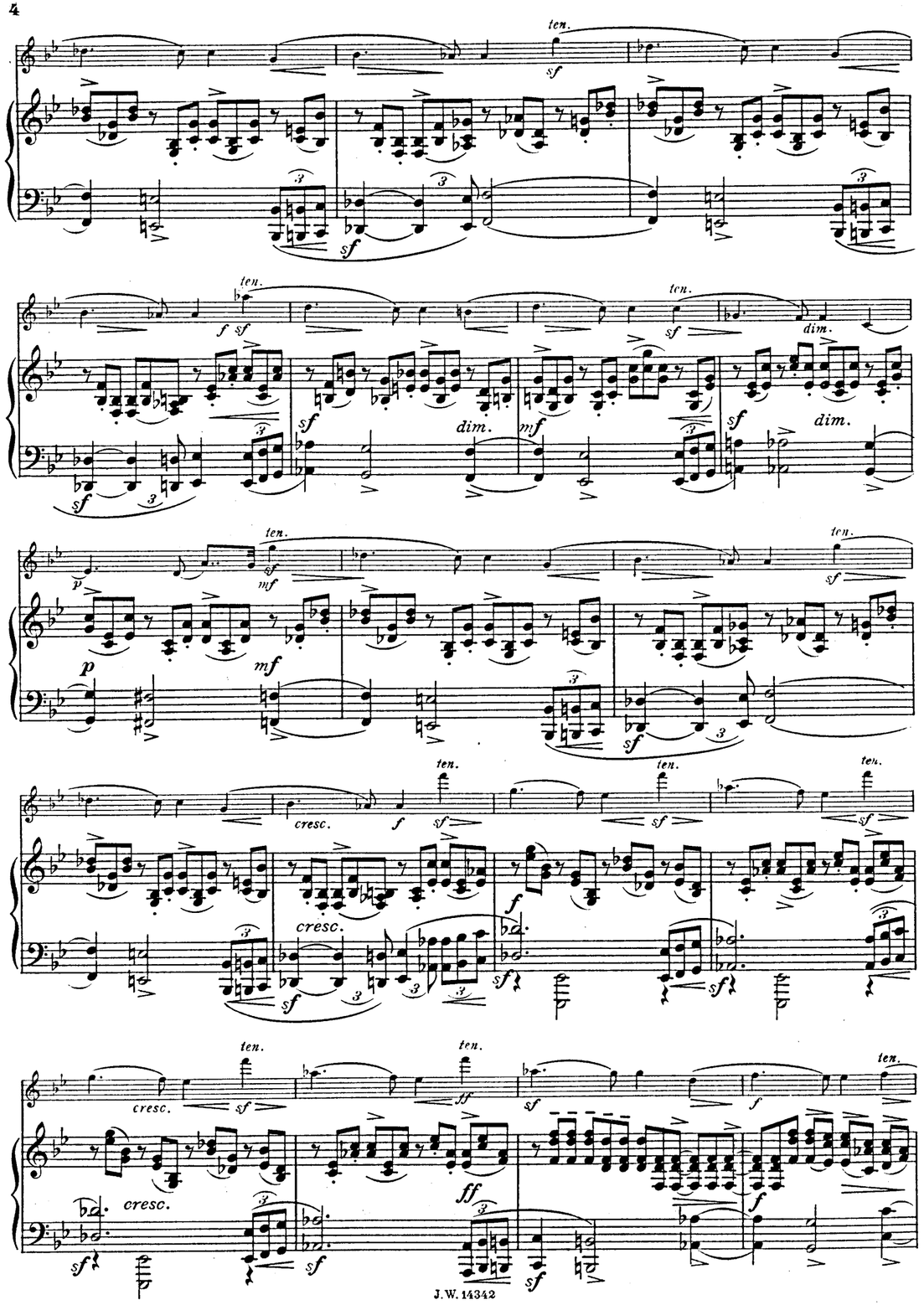
ten.
sf
f
dim.
mf
p
cresc.
ff

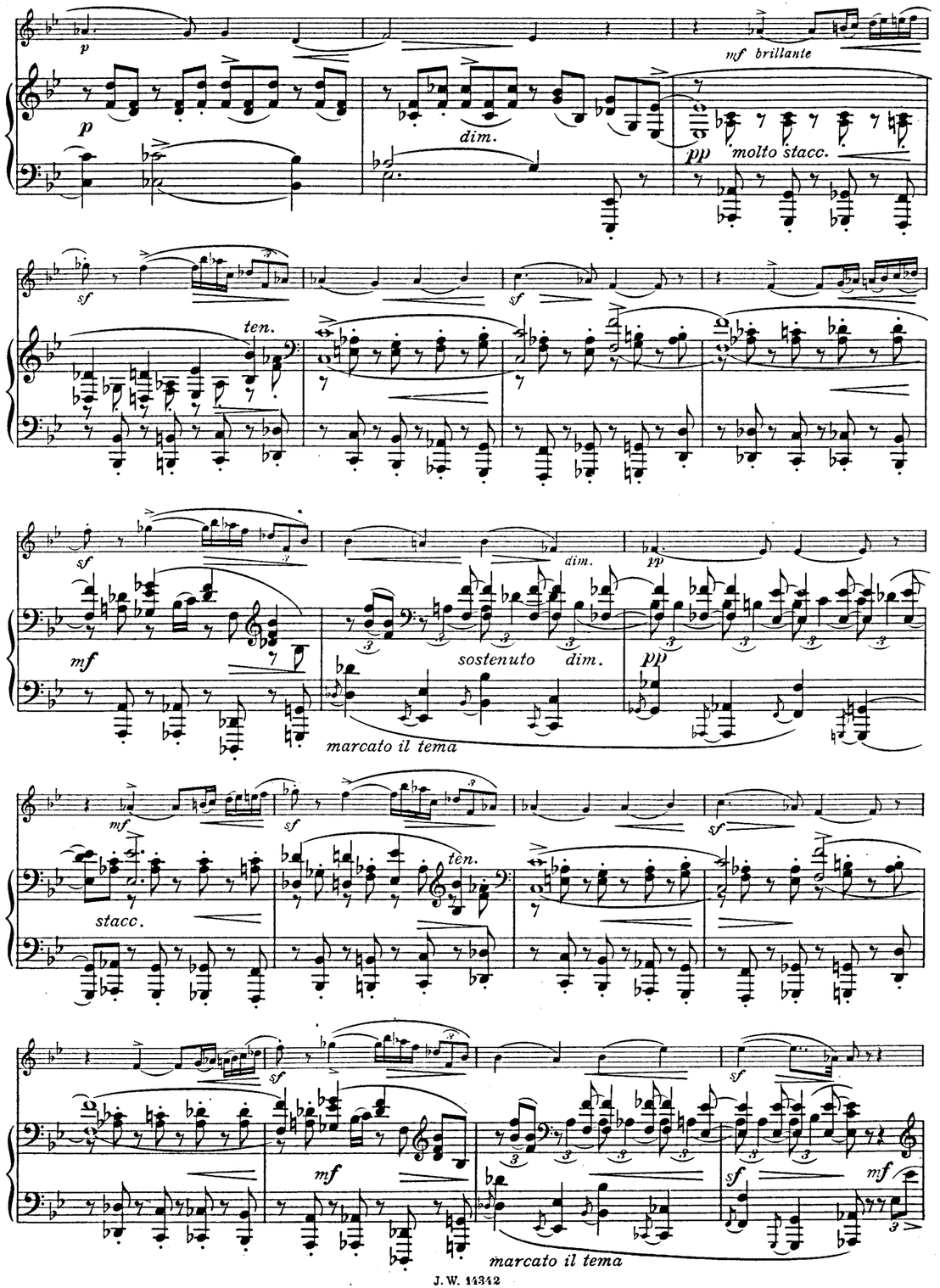
p
dim.
mf brillante
pp
molto stacc.
sf
ten.
mf
sostenuto
dim.
marcato il tema
stacc.

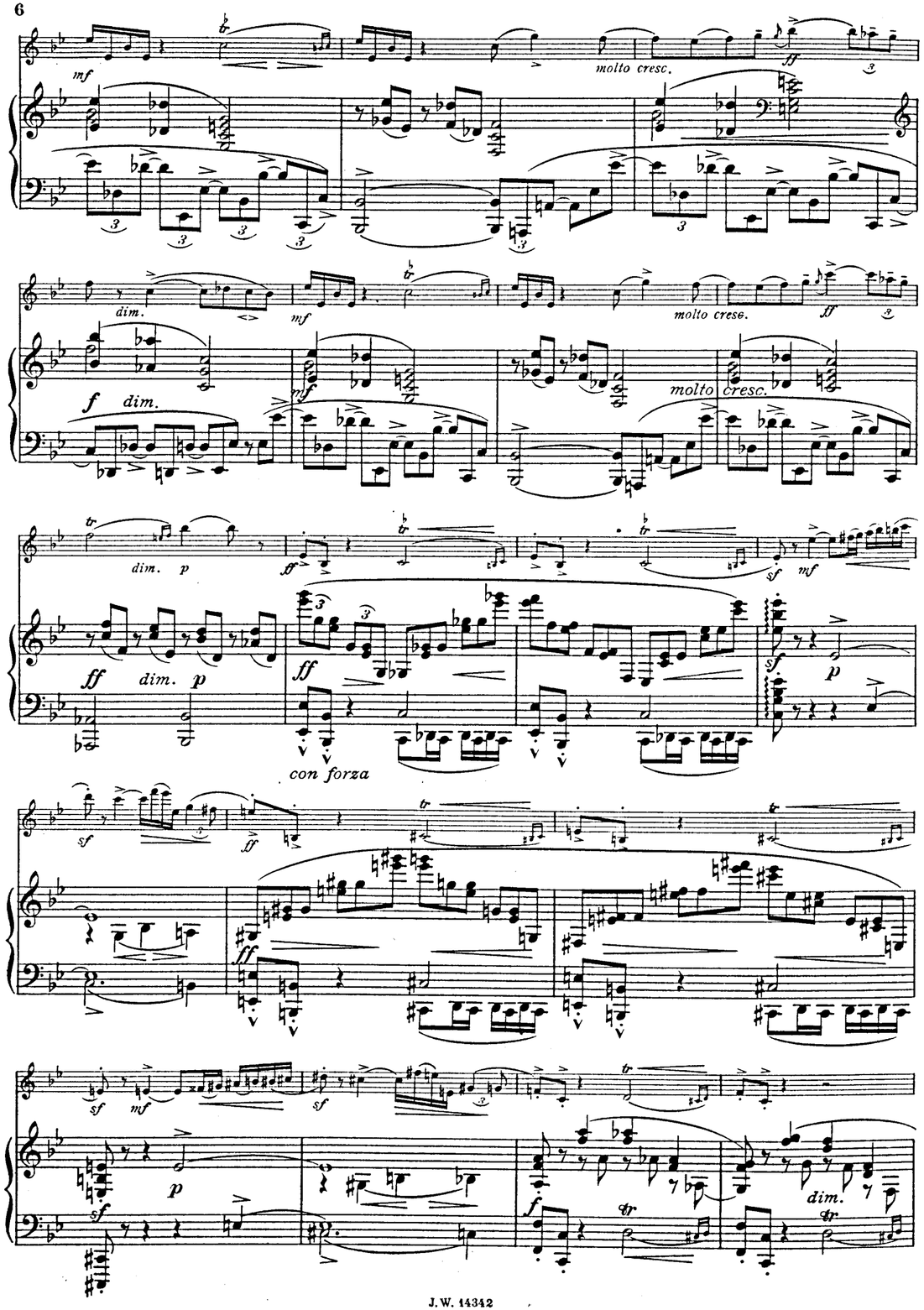
molto cresc.
dim.
molto cresc.
dim.
molto cresc.
dim.
con forza
dim.

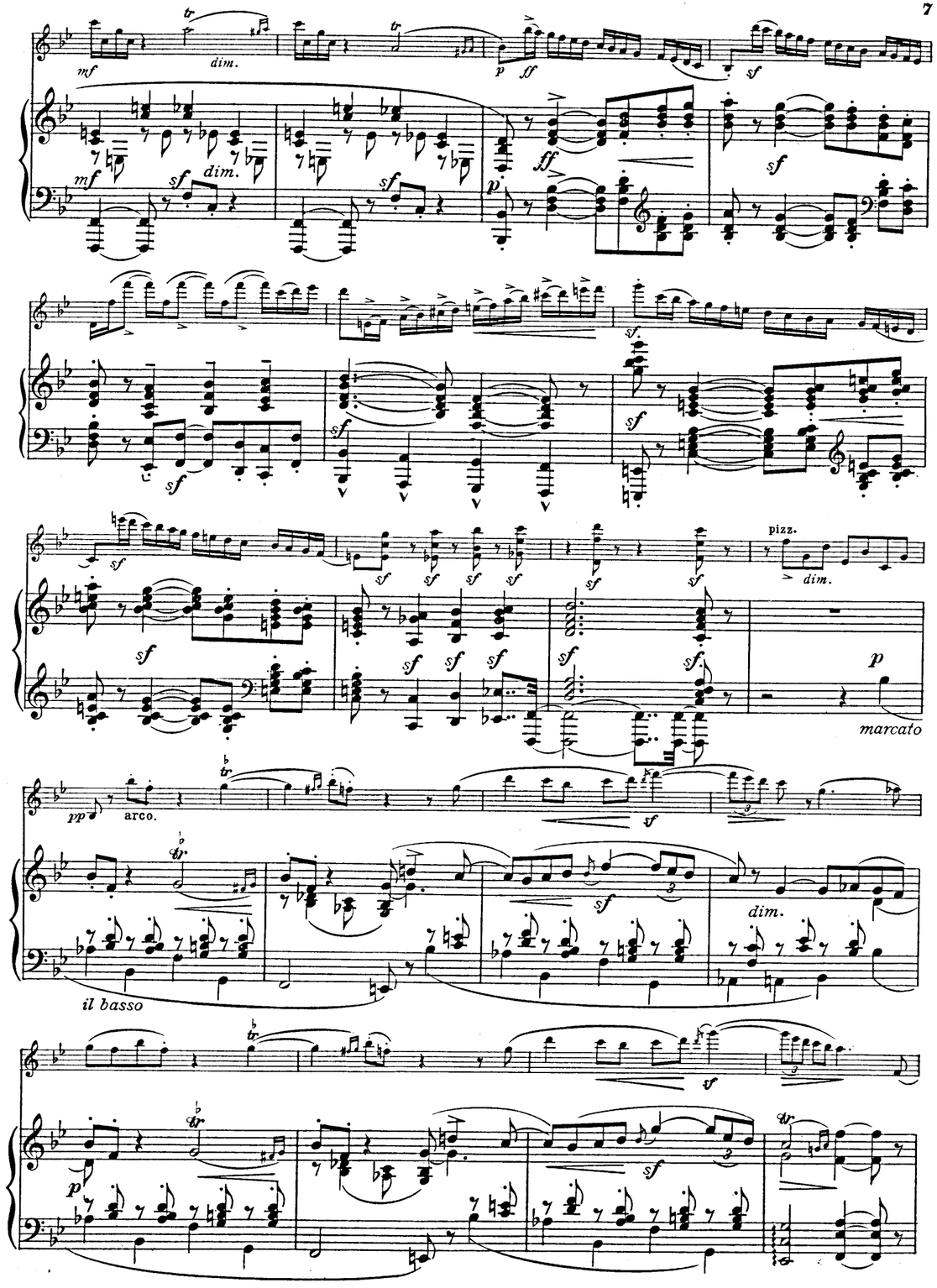
dim.
dim.
pizz.
dim.
marcato
arco.
il basso
dim.

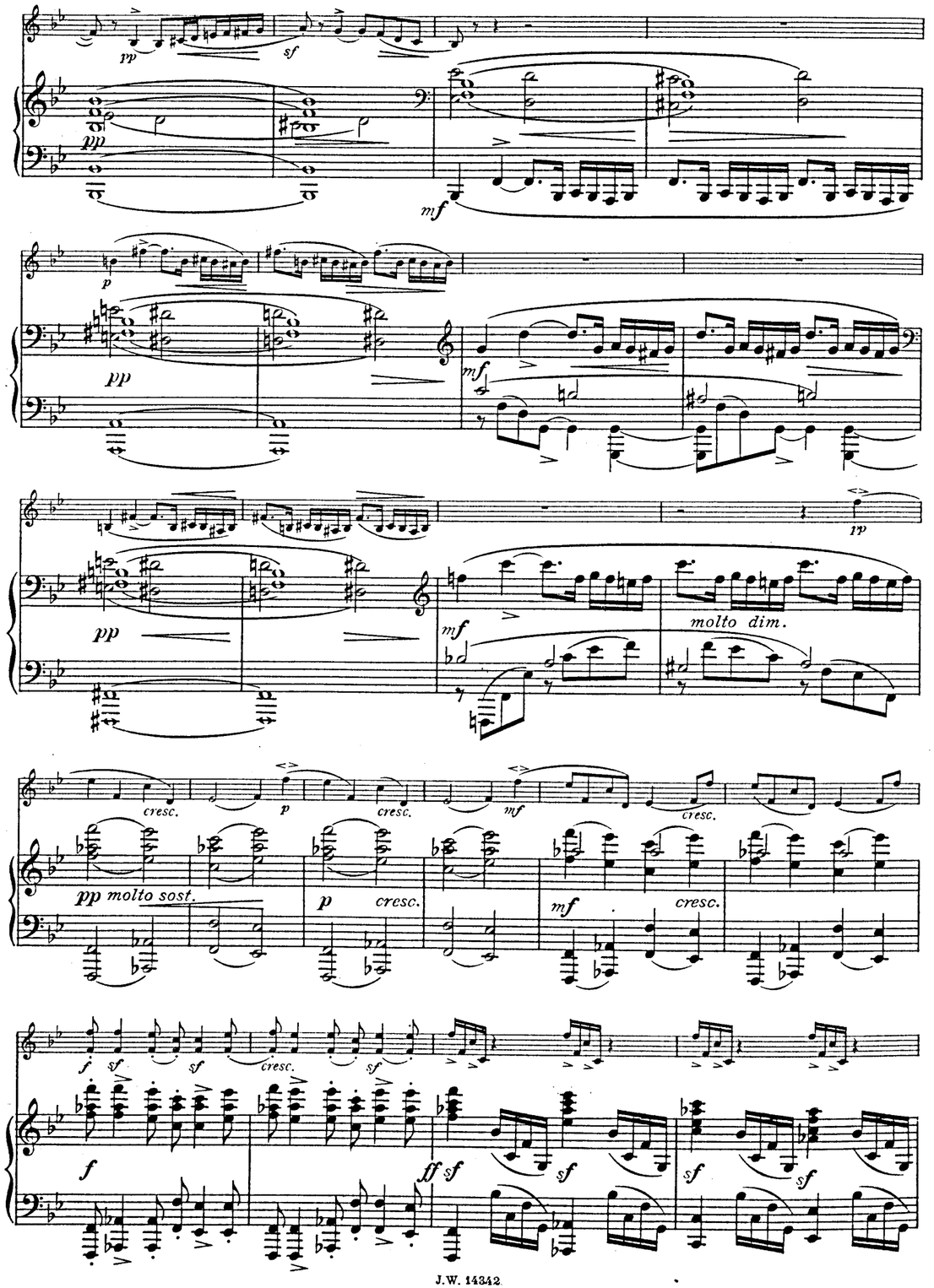
pp
sf
mf
p
molto dim.
cresc.
pp molto sost.
f
ff

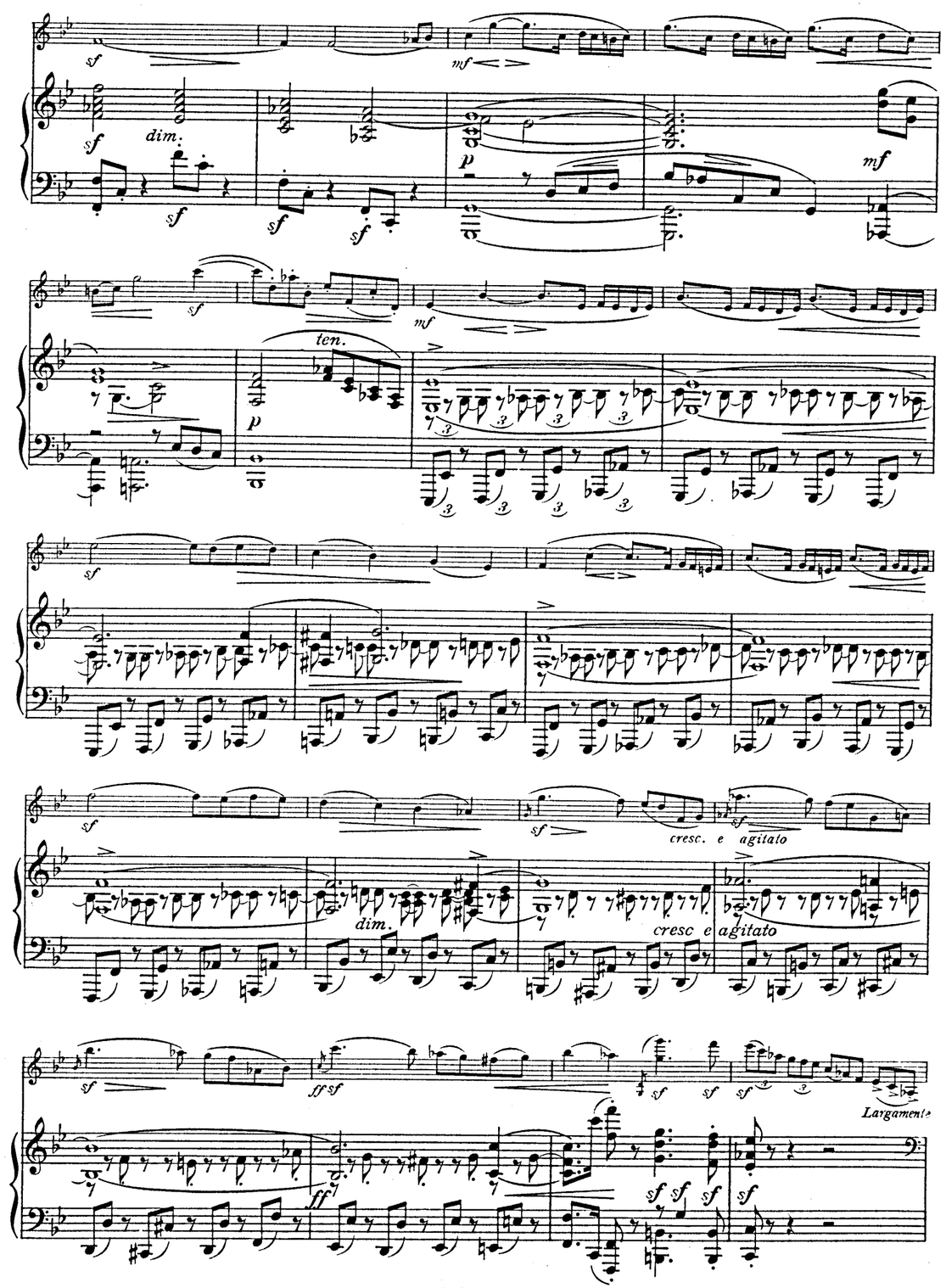
sf
mf
dim.
p
ten.
cresc. e agitato
ff
Largamente

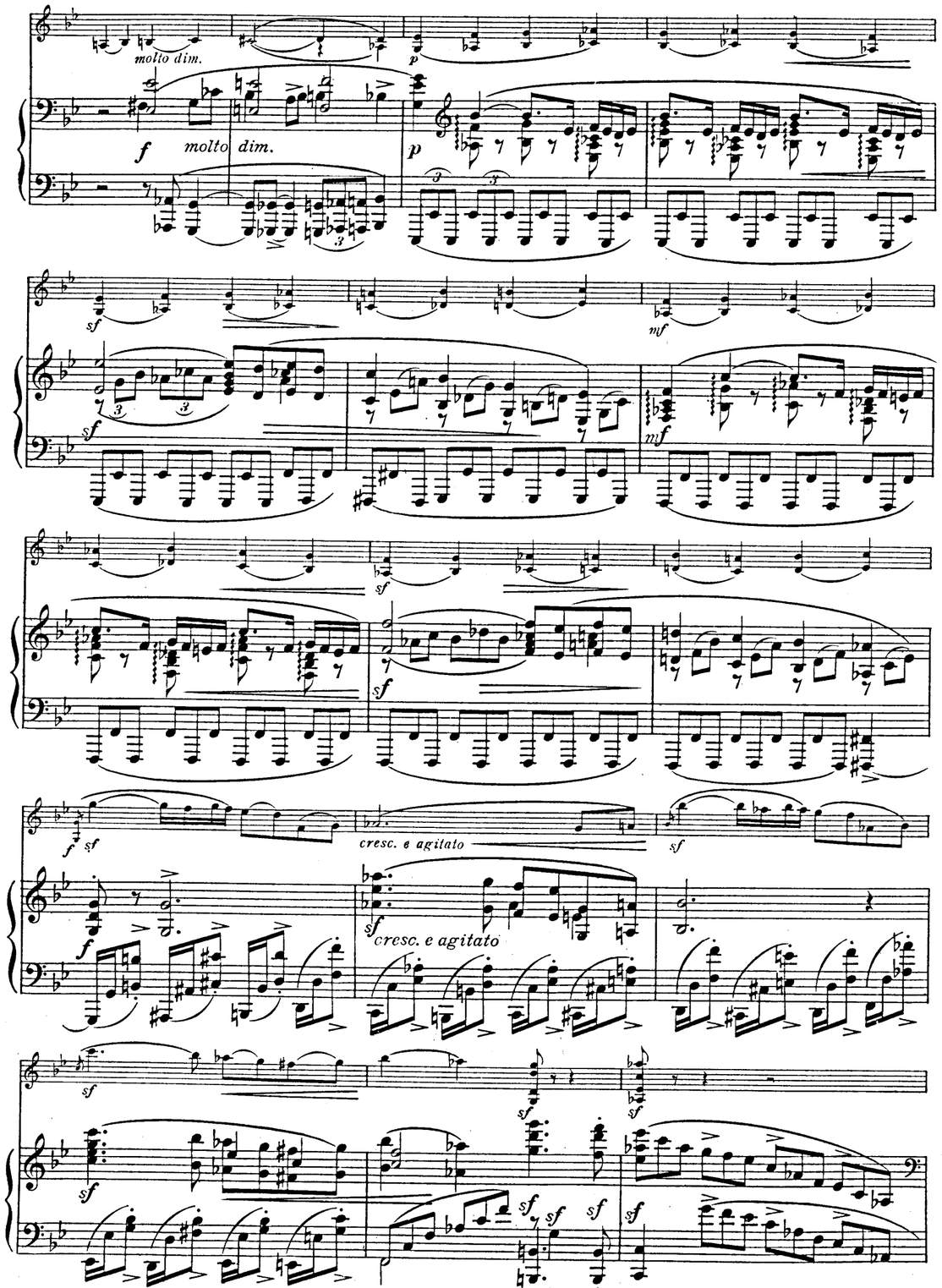
molto dim.
molto dim.
cresc. e agitato
cresc. e agitato

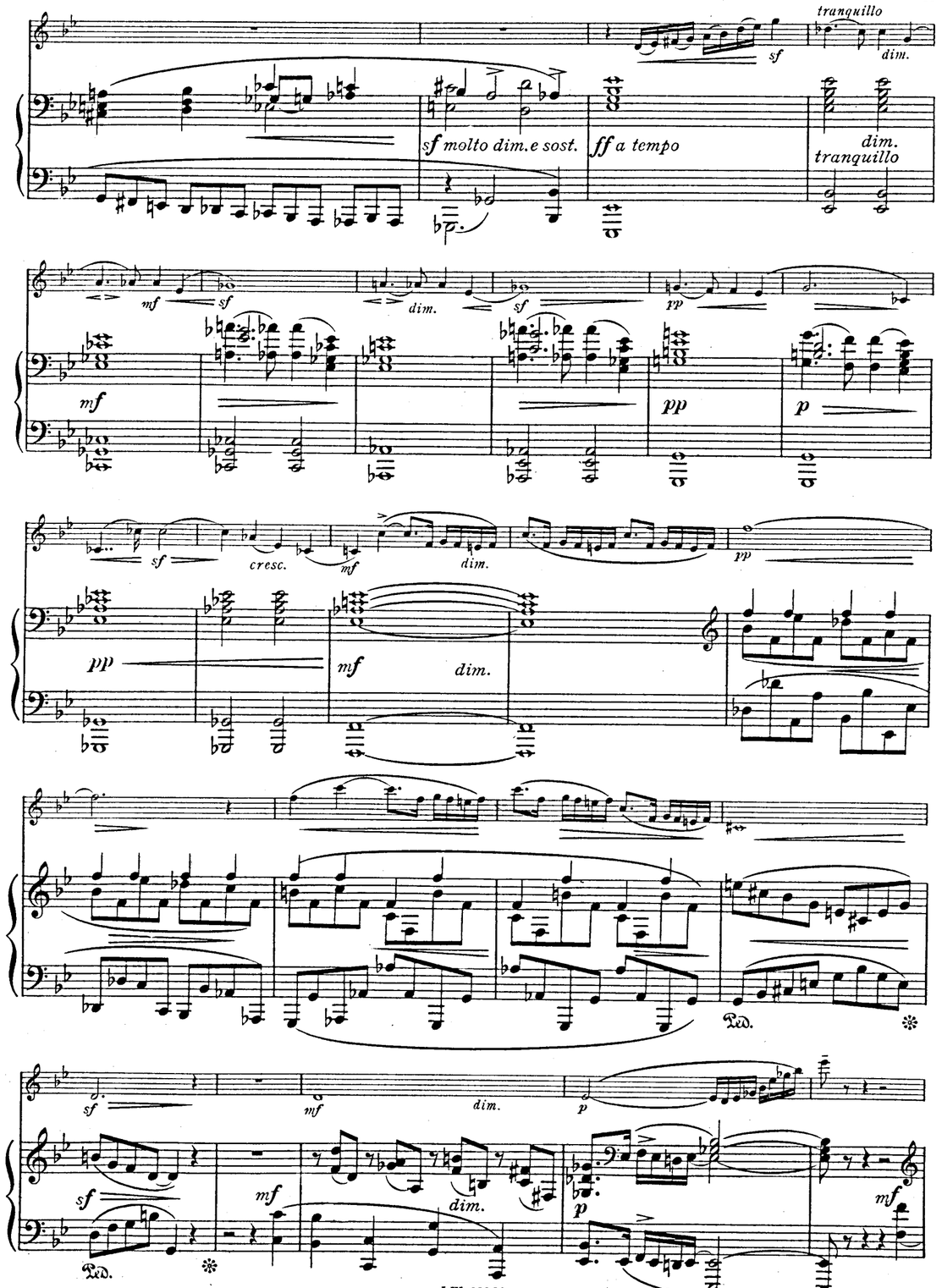
tranquillo
dim.
sf molto dim. e sost.
ff a tempo
dim.
tranquillo
dim.
cresc.
dim.
dim.
dim.
dim.

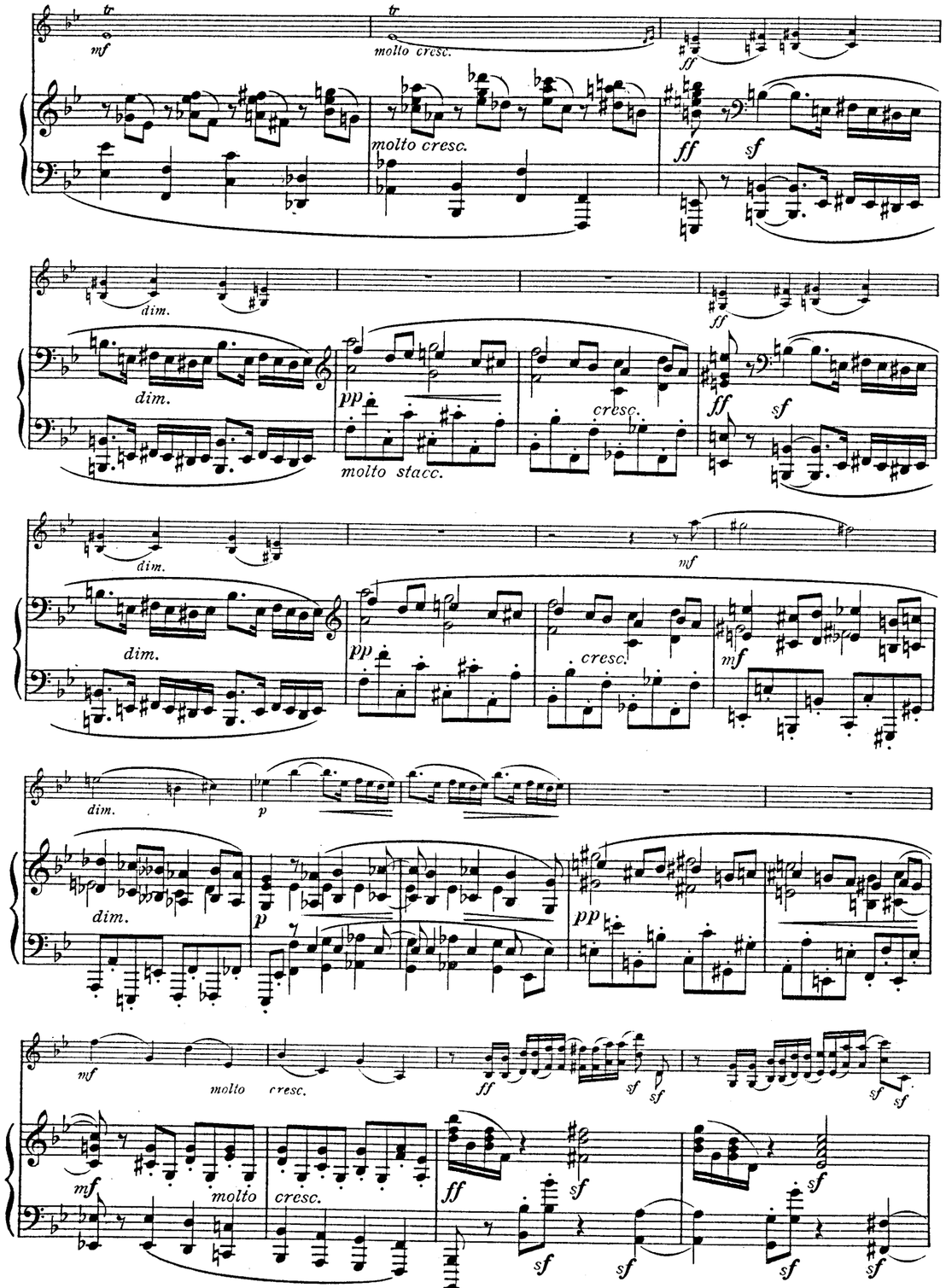
tr
mf
molto cresc.
ff
sf
dim.
pp
molto stacc.
cresc.
mf
p
molto cresc.

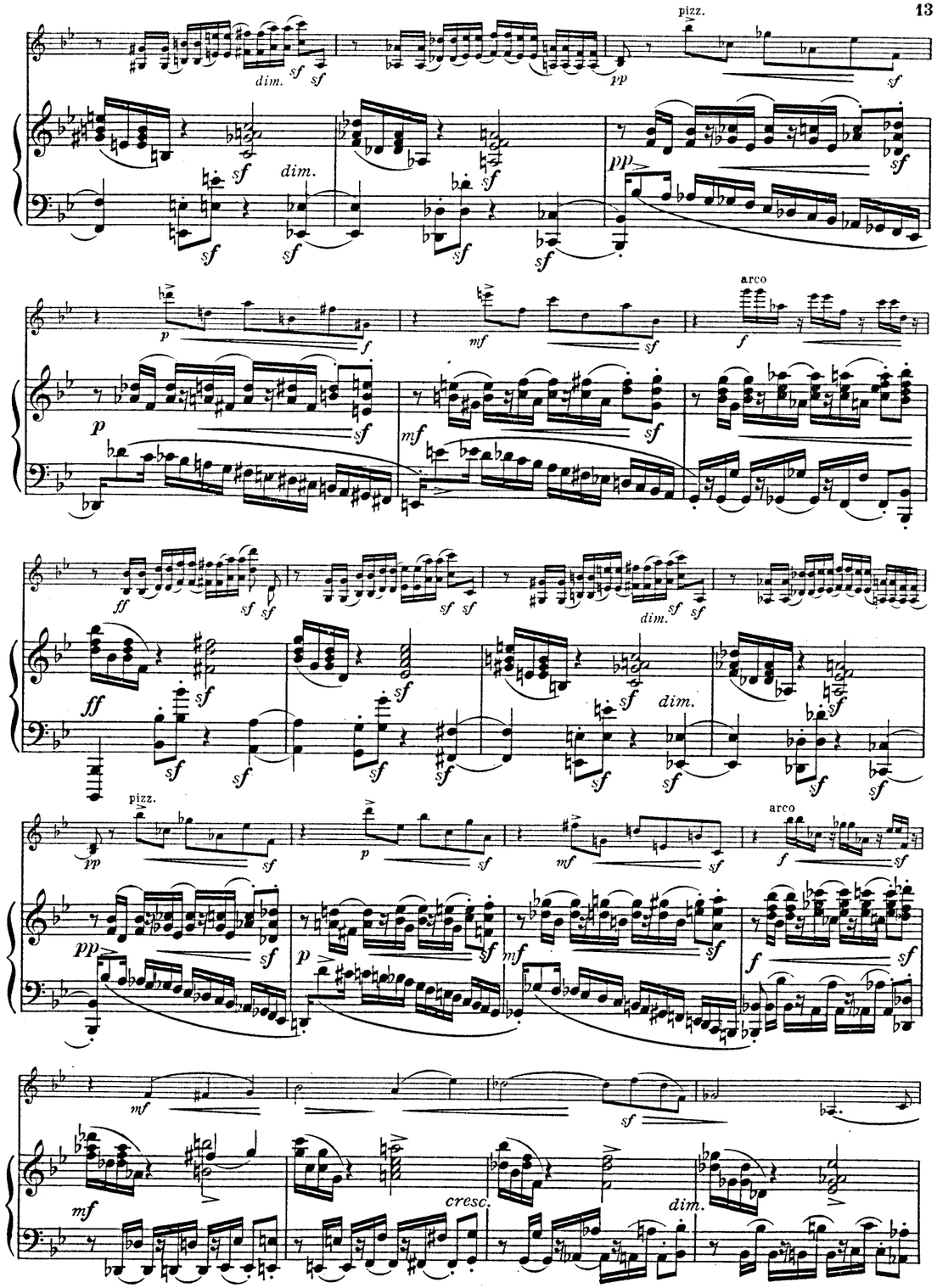
pizz.
arco
dim.
pp
sf
p
mf
f
ff
cresc.

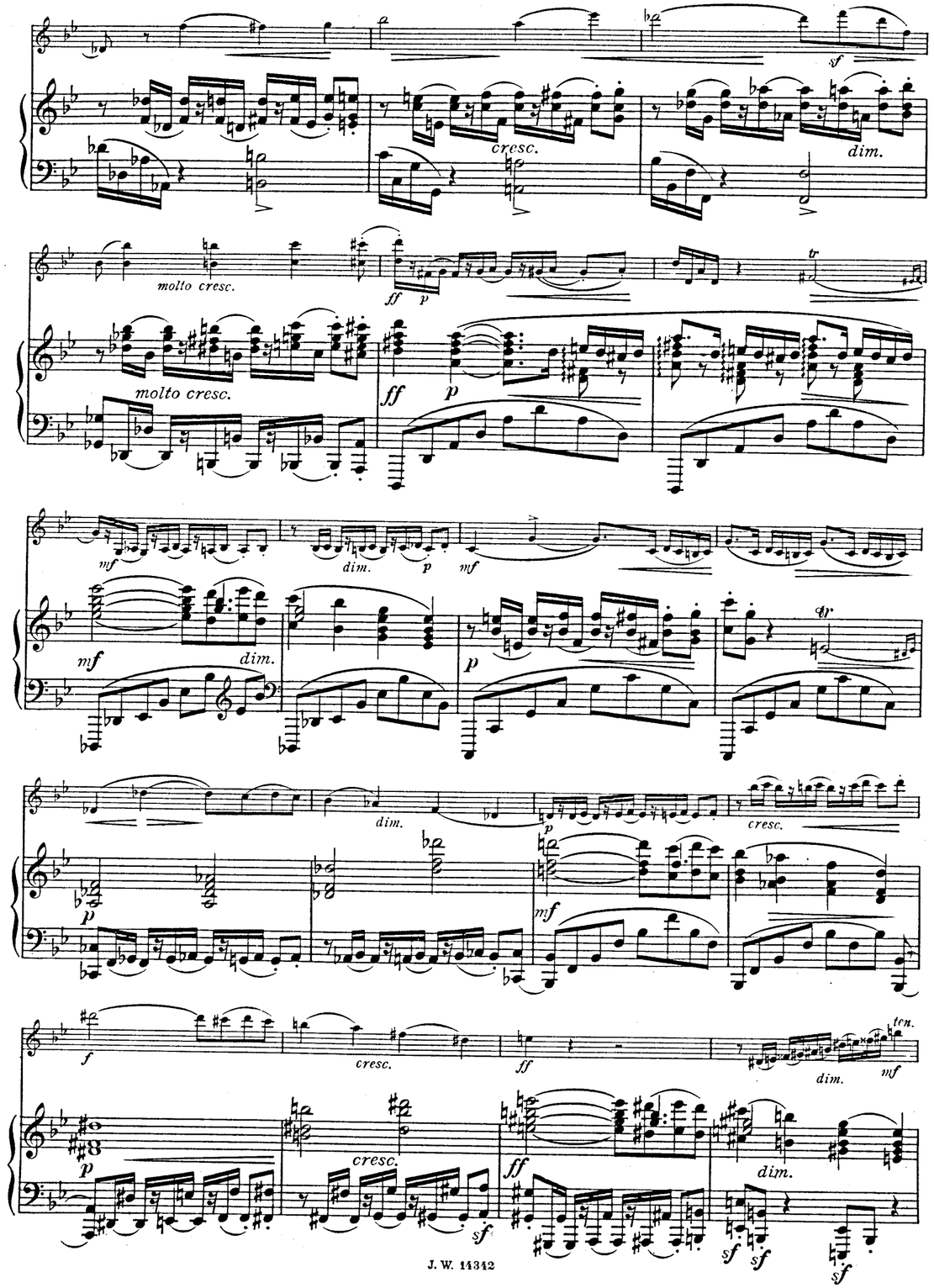
cresc.
dim.
molto cresc.
molto cresc.
ff
p
mf
dim.
p
mf
dim.
p
cresc.
mf
f
cresc.
ff
dim.
mf
ten.
p
cresc.
ff
dim.
sf
sf
sf
sf

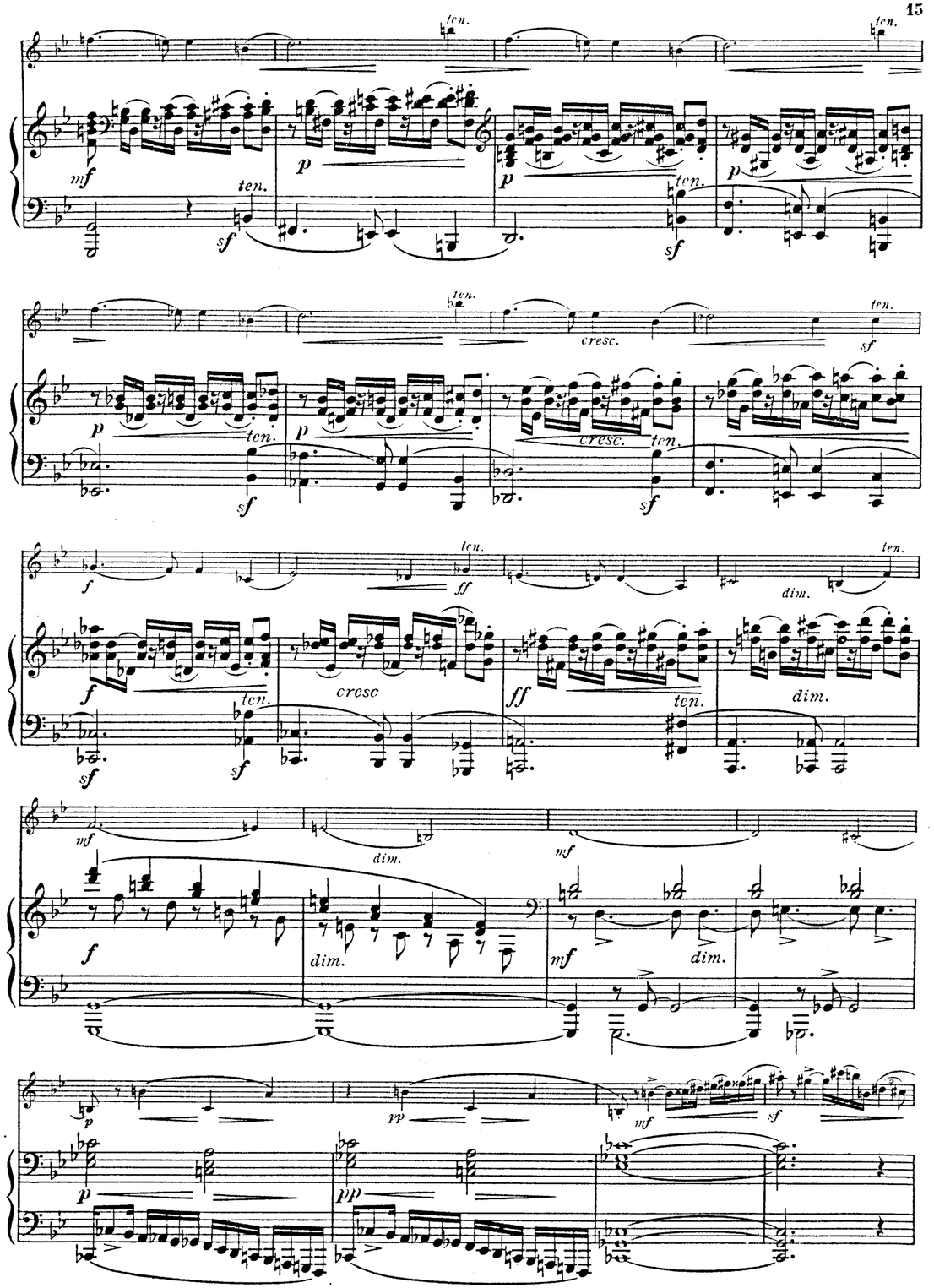
ten.
mf
p
ten.
sf
p
ten.
sf
p
ten.
sf
p
cresc.
ten.
sf
p
ten.
sf
p
cresc.
ten.
sf
f
ten.
ff
dim.
ten.
f
ten.
sf
cresc
ff
ten.
dim.
sf
mf
dim.
mf
f
dim.
mf
dim.
p
pp
mf
sf
p
pp

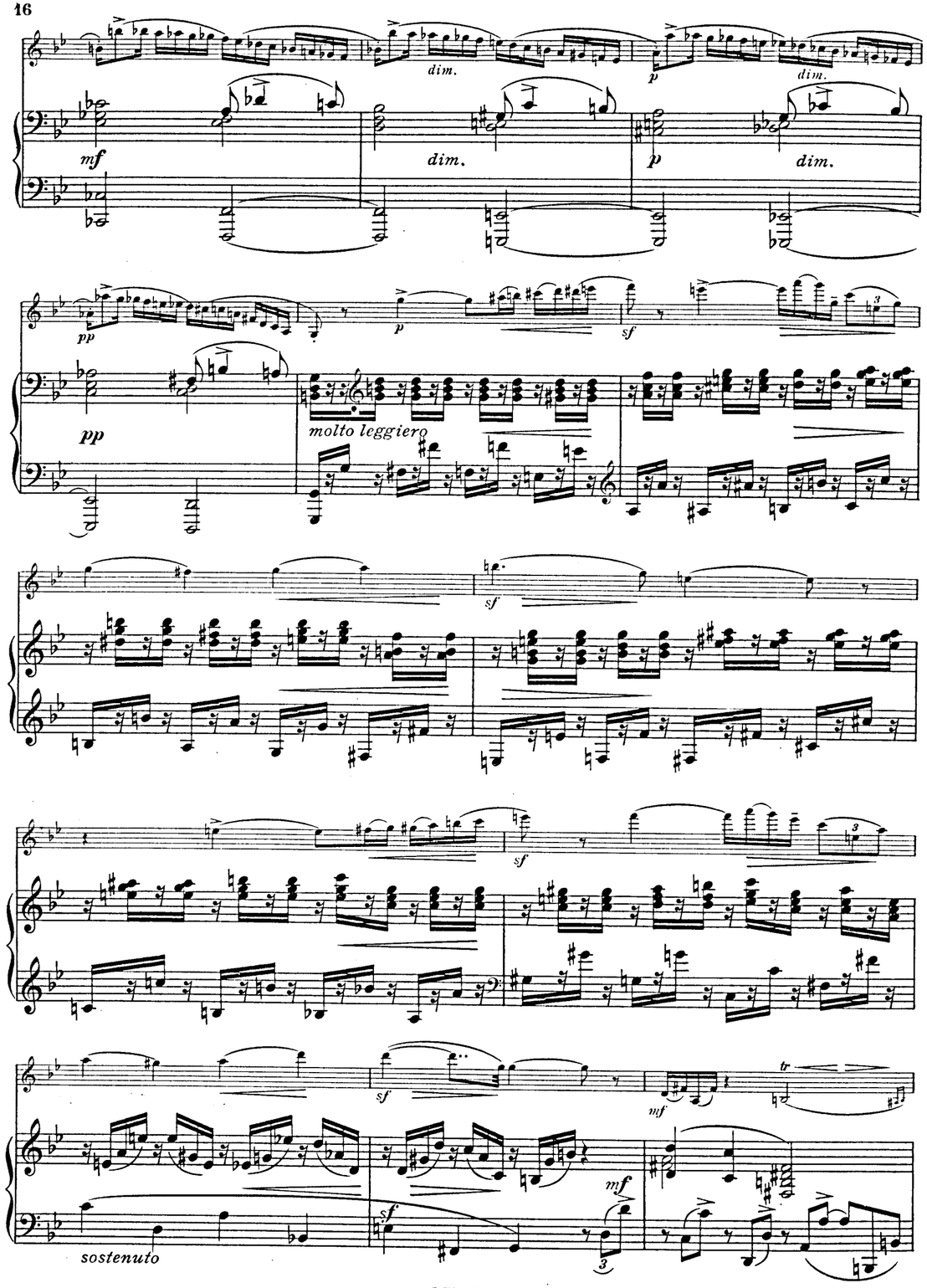
dim.
p
dim.
mf
dim.
p
dim.
pp
p
sf
pp
molto leggiero
sf
sf
sf
mf
sf
mf
sostenuto

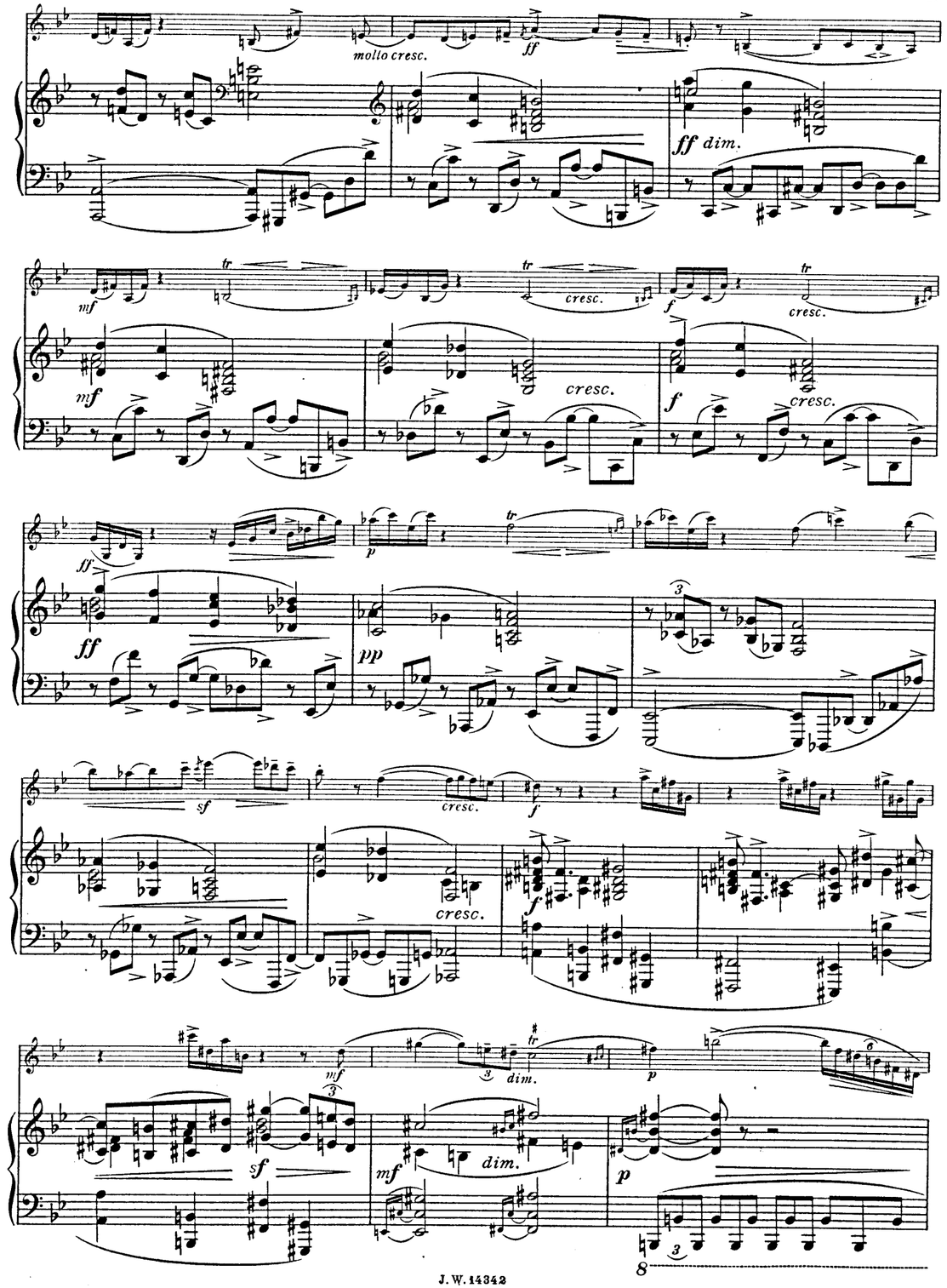
molto cresc.
ff
ff dim.
mf
cresc.
f
cresc.
mf
cresc.
f
cresc.
ff
p
ff
pp
sf
cresc.
f
cresc.
f
mf
dim.
p
sf
mf
dim.
p

pp cresc. mf

pp cresc. mf

dim. pp

dim. pp

p mf ten. cresc.

f ten. cresc. ff sf p

f sf cresc. ff pp

pp cresc.

f cresc.

ff

marc. sf

sf

sf

sf

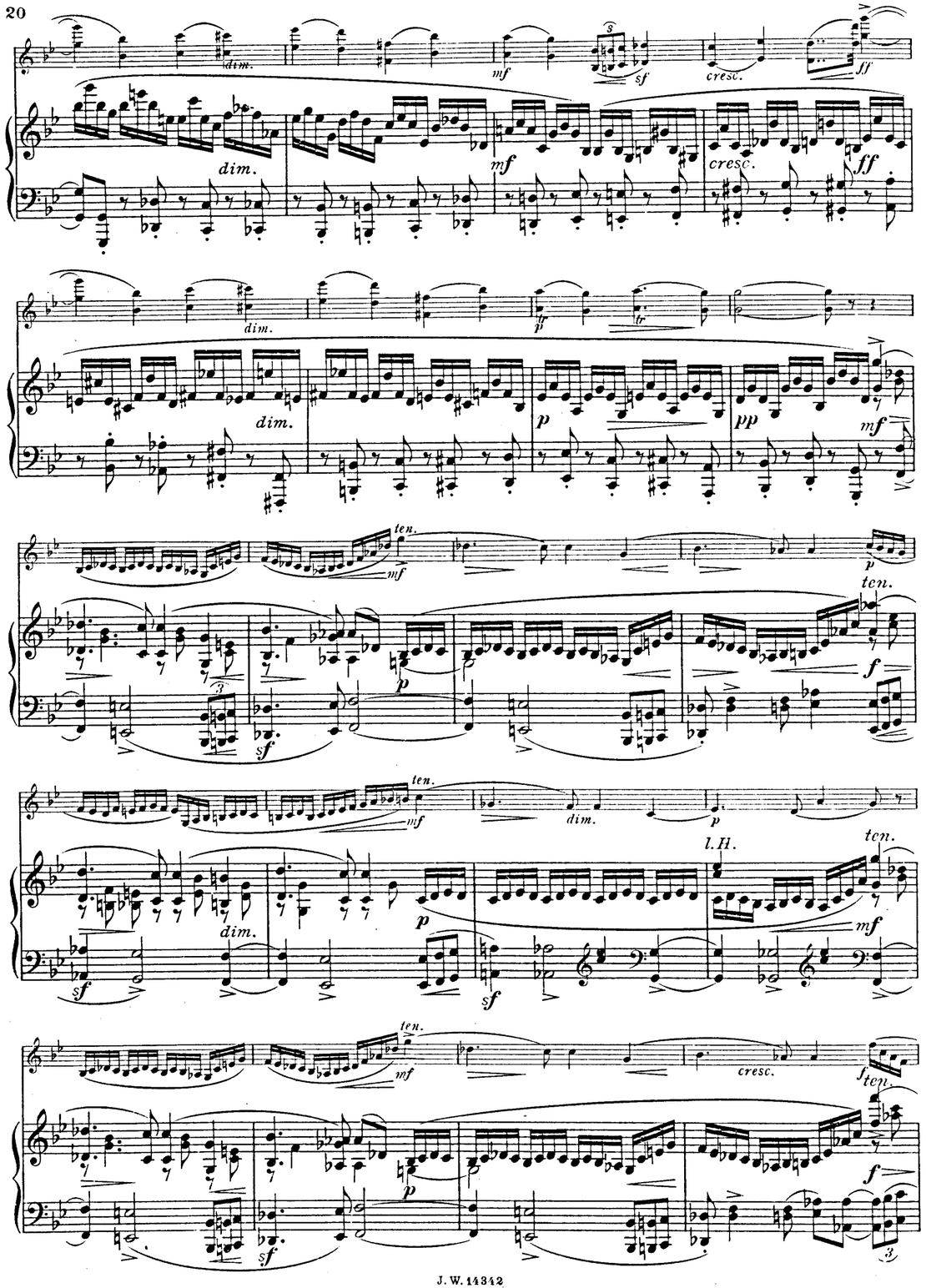
dim.
mf
sf
cresc.
ff
p
pp
ten.
f
l.H.

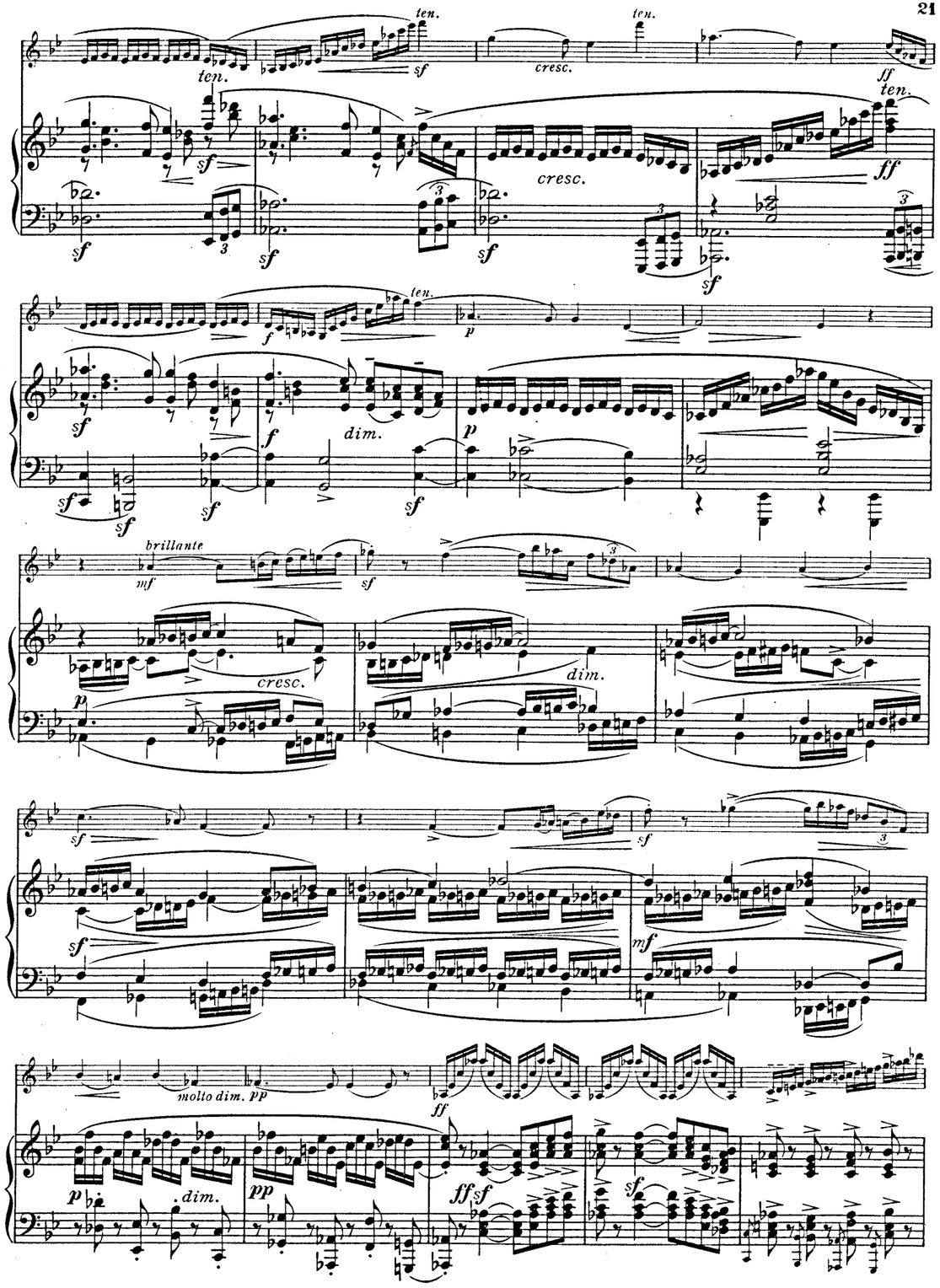
ten.
sf
cresc.
ff
f
p
dim.
brillante
mf
molto dim.
pp

mf pp

mf molto dim. pp molto sostenuto p cresc.

mf cresc. f sf cresc.

ff sf dim.

mf p mf

mf ten. p

sf

sf

cresc. e agitato

ff sf largamente

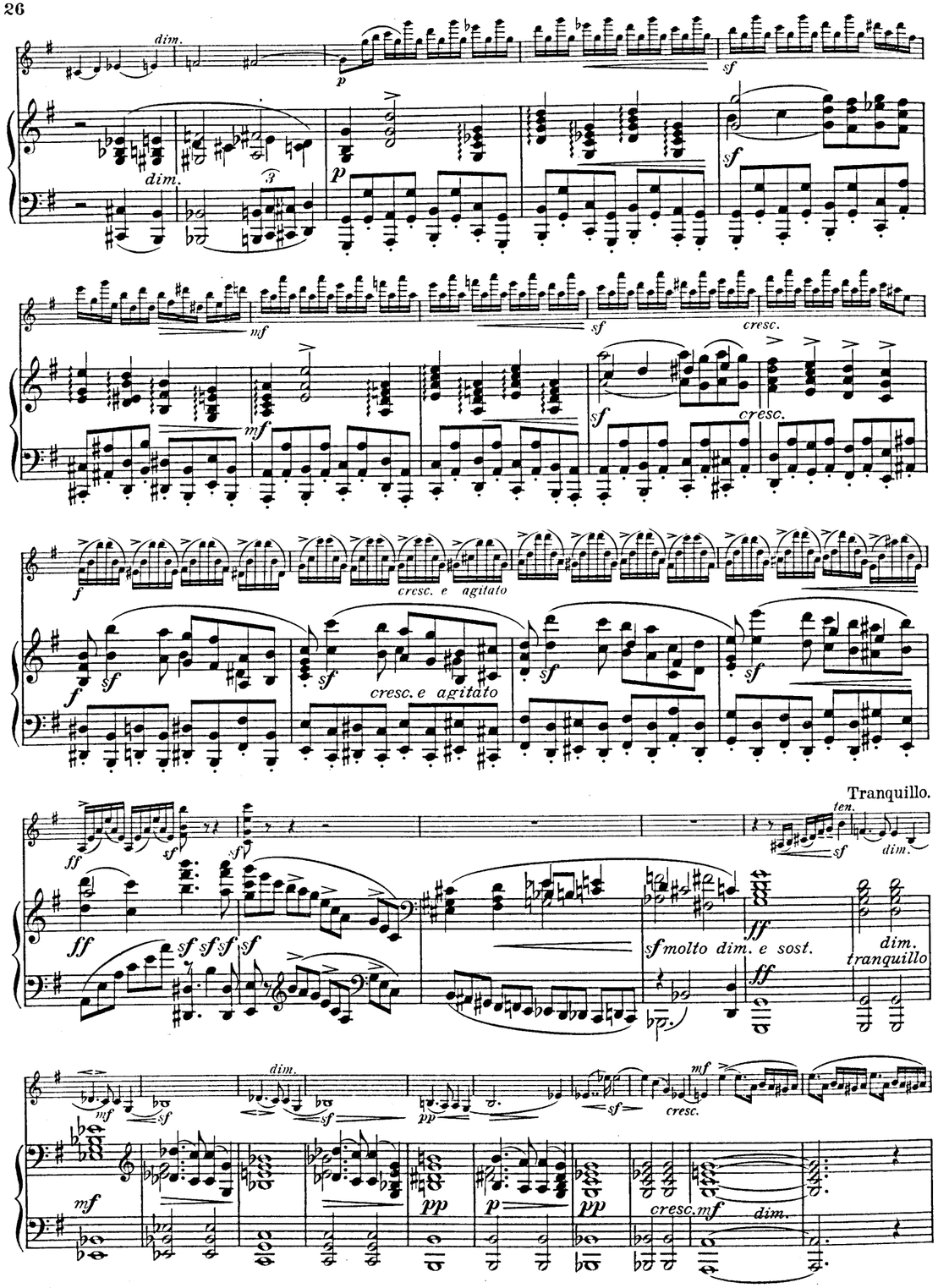
dim.
p
sf
mf
cresc.
f
cresc. e agitato
ff
Tranquillo.
ten.
molto dim. e sost.
dim.
tranquillo
pp
cresc.

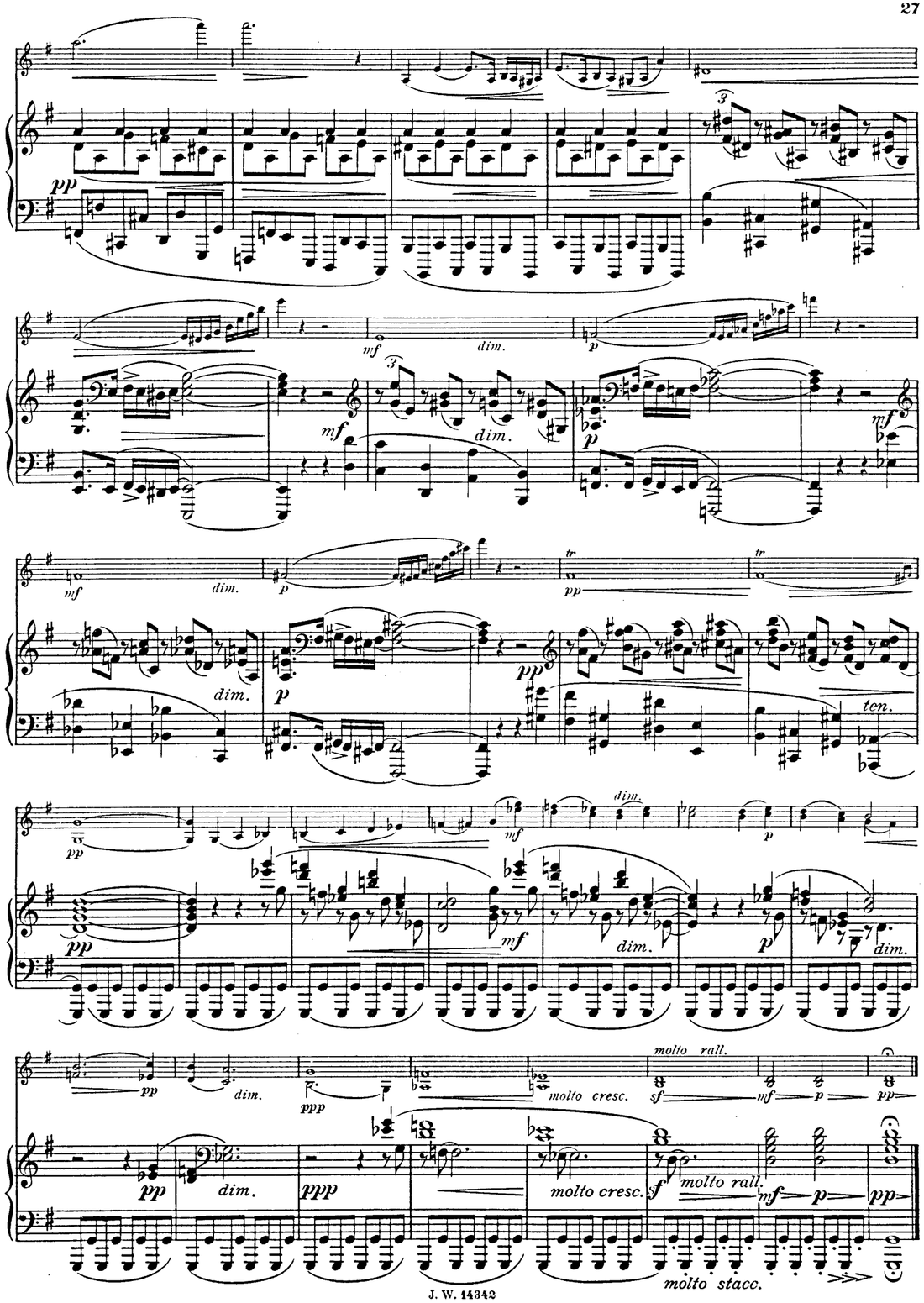
pp
mf
dim.
p
tr
ten.
ppp
molto cresc.
molto rall.
molto stacc.

II.

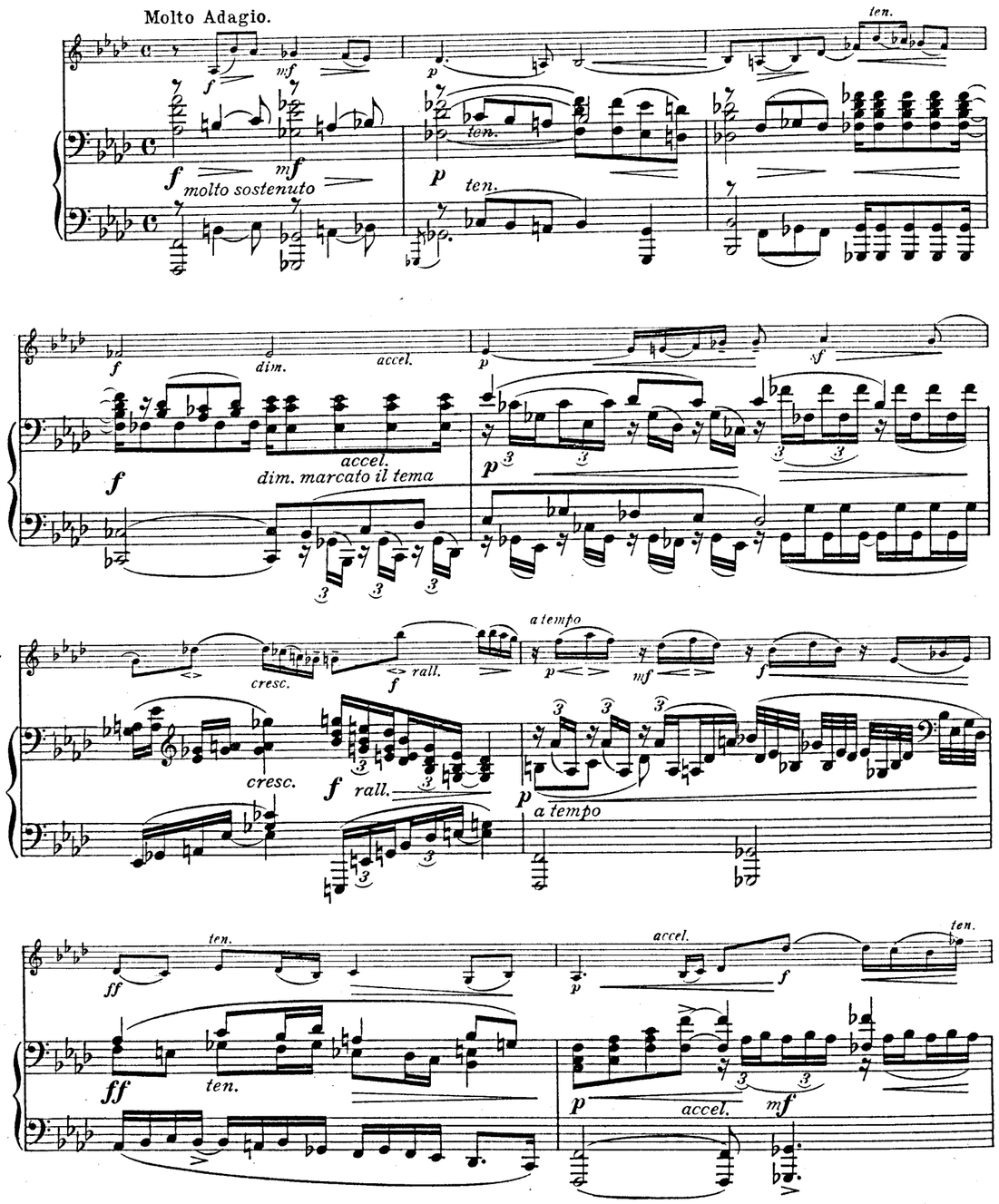
Molto Adagio.
molto sostenuto
ten.
dim.
accel.
dim. marcato il tema
cresc.
rall.
a tempo
accel.

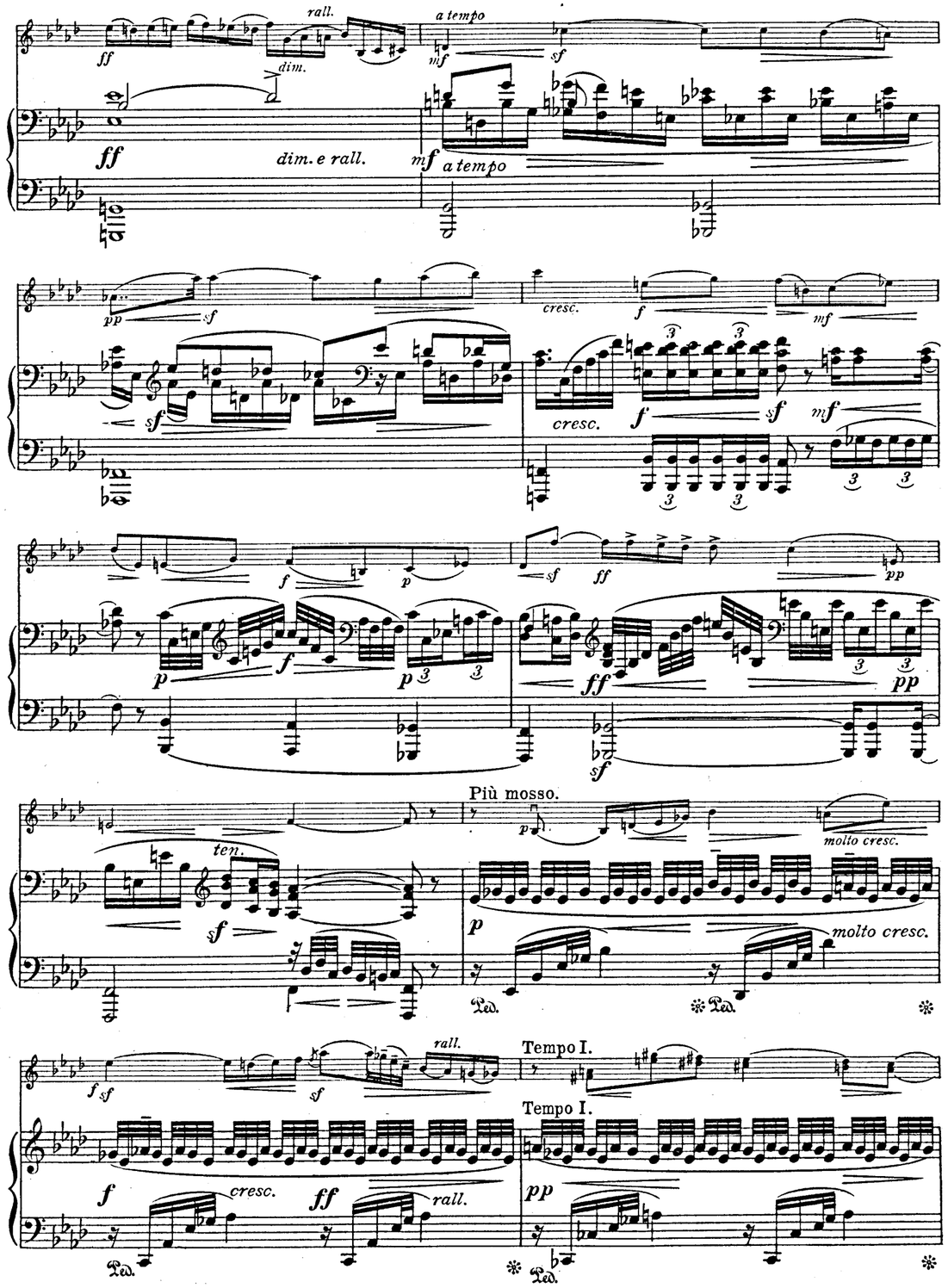
rall.
a tempo
dim.
dim. e rall.
cresc.
Più mosso.
molto cresc.
Tempo I.

agitato

animato e molto cresc.

tremolo

agitato animato e molto cresc.

tremolo

a tempo

con passione

a tempo

dim.

cresc.

dim.

con espress.

cresc.

cresc.

agitato

animato e molto cresc.

ten.

agitato

animato

e molto cresc.

a tempo

animato e cresc.

a tempo

animato

tremolo

ten.

molto cresc.

a tempo

dim.

dim.

rall.

rall.

Tempo I.

ten.

sostenuto

cresc.

dim.

accel.

accel.

dim. marcato

cresc.

rall.

a tempo

Più mosso.

ten.

non tremolo

cresc.

rall.

Tempo I.

molto legato

molto cresc.

III.

Allegro vivace e furioso.

cresc.

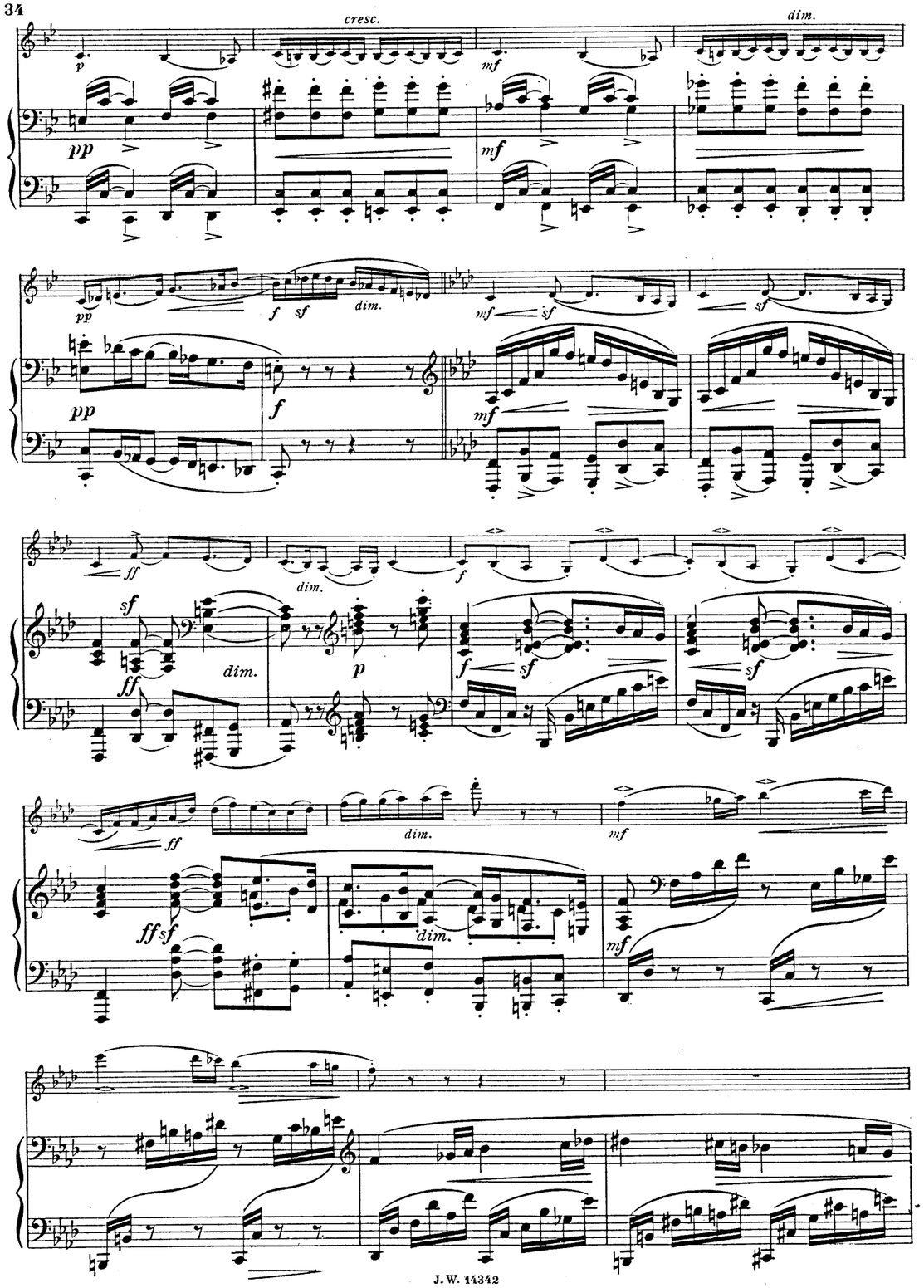
cresc.
dim.
dim.
dim.
dim.
dim.
dim.

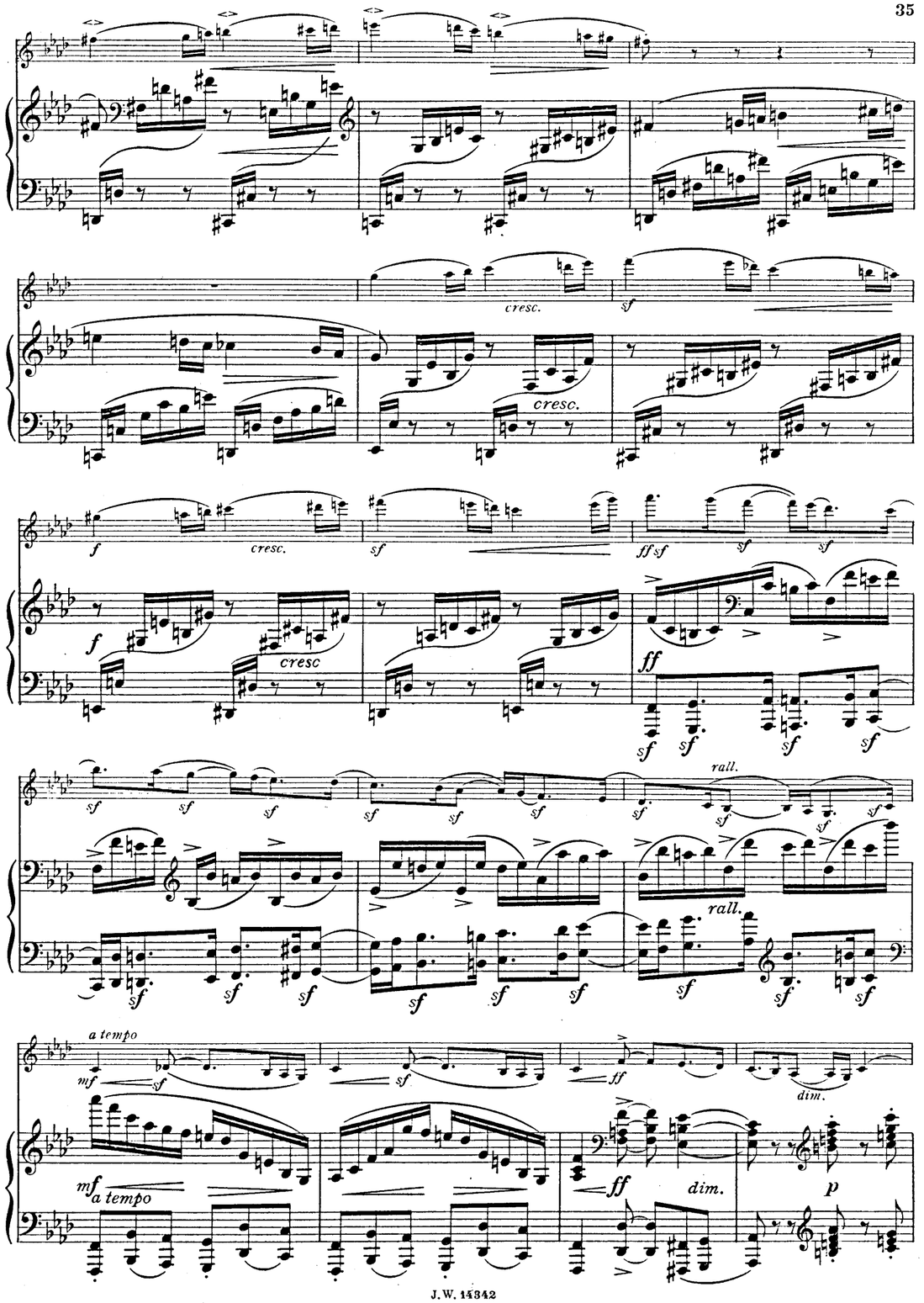
cresc.
cresc.
cresc.
cresc
rall.
rall.
a tempo
a tempo
dim.
dim.

molto stacc.
dim.
dim.
molto cresc.
molto cresc.
molto cresc.
dim.

molto cresc.
molto cresc.
poco rall.
poco rall.
a tempo
a tempo
cresc.
cresc.
cresc.
cresc.
molto cresc.

cresc.
dim.
molto cresc.

Leggiero.
molto cresc.
molto dim.
dim.
cresc.
pizz.
arco

p con espress. cresc. f dim.

ff dim. p cresc. mf

p molto cresc. ff sf

dim. sf mf cresc. ff dim.

molto dim. p con espress. cresc. f dim.

mf molto cresc. ff sf

molto cresc. ff

dim. sf p cresc. ff sf

dim. p cresc. f sf

dim. p cresc. ff sf

dim. mf sf

dim. mf sf

cresc. f cresc.

cresc. sf f sf cresc.

ff sf sf sf sf

sf dim. f dim. mf dim. p dim.

f mf p

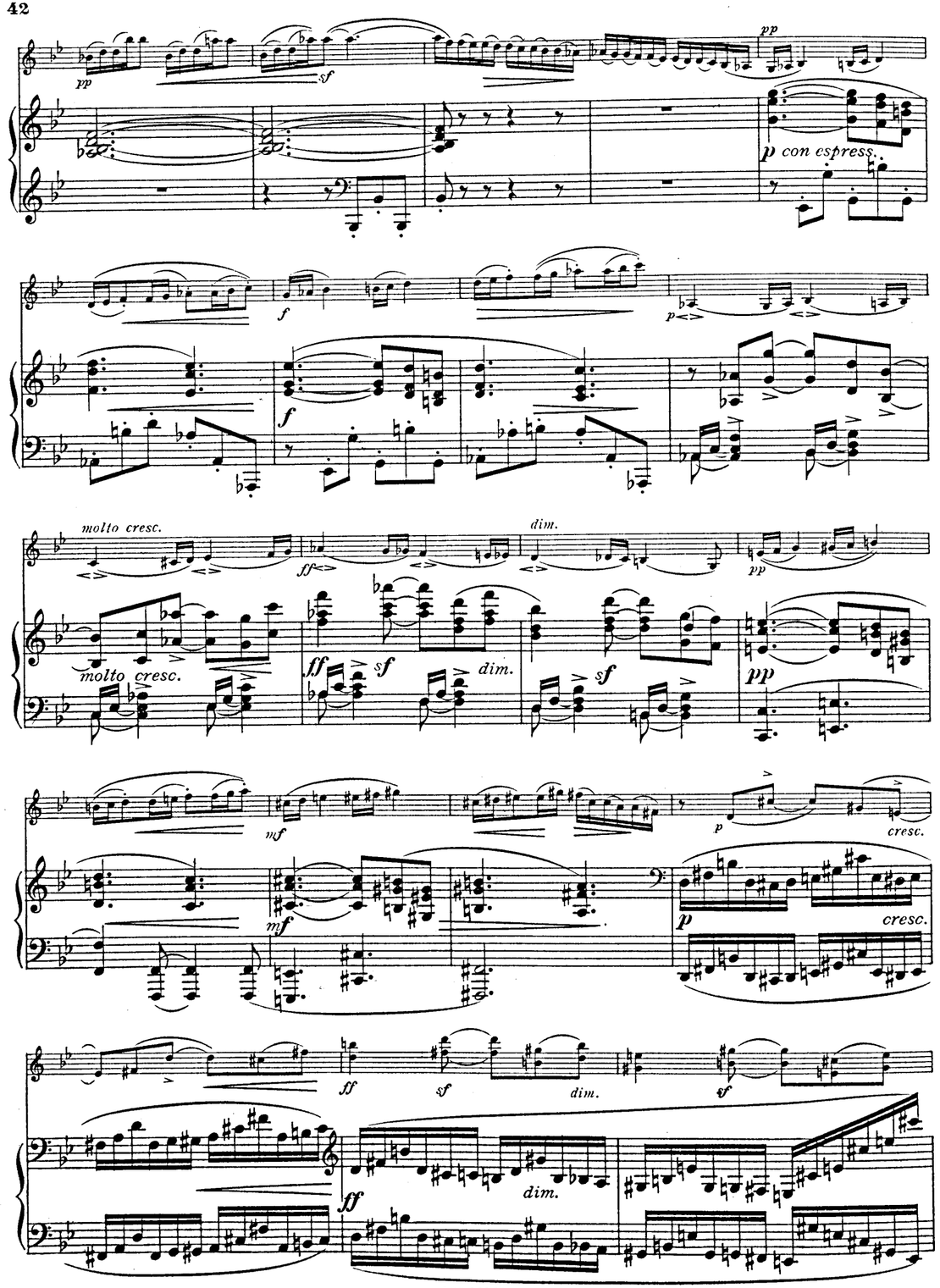
pp
sf
p con espress.
f
molto cresc.
dim.
ff
mf
p
cresc.

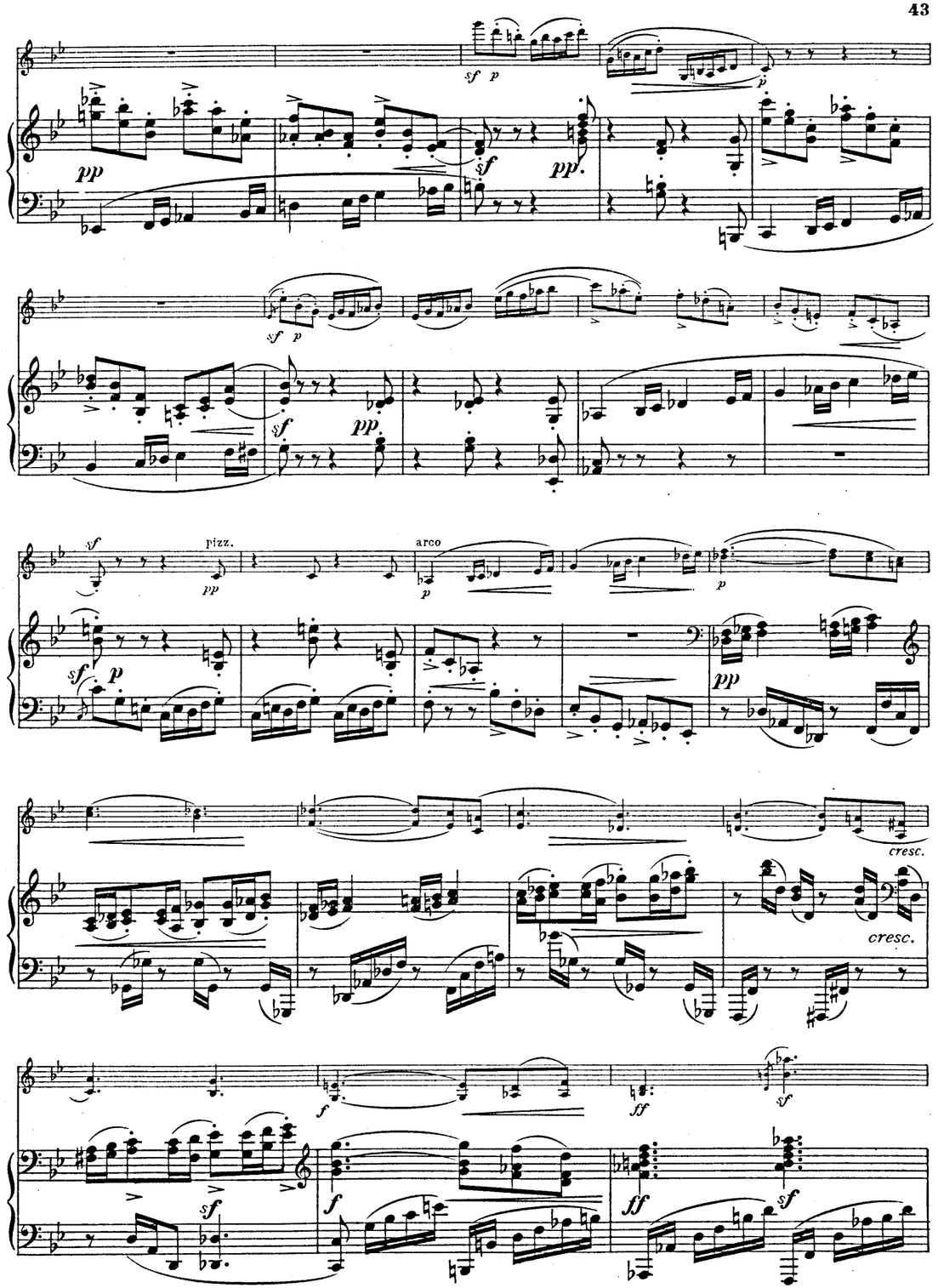
sf
p
pp
pizz.
arco
cresc.
f
ff

leggiero

sempre pianissimo

sempre pianissimo

cresc.

molto cresc.

molto cresc.

cresc.

dim.

cresc.

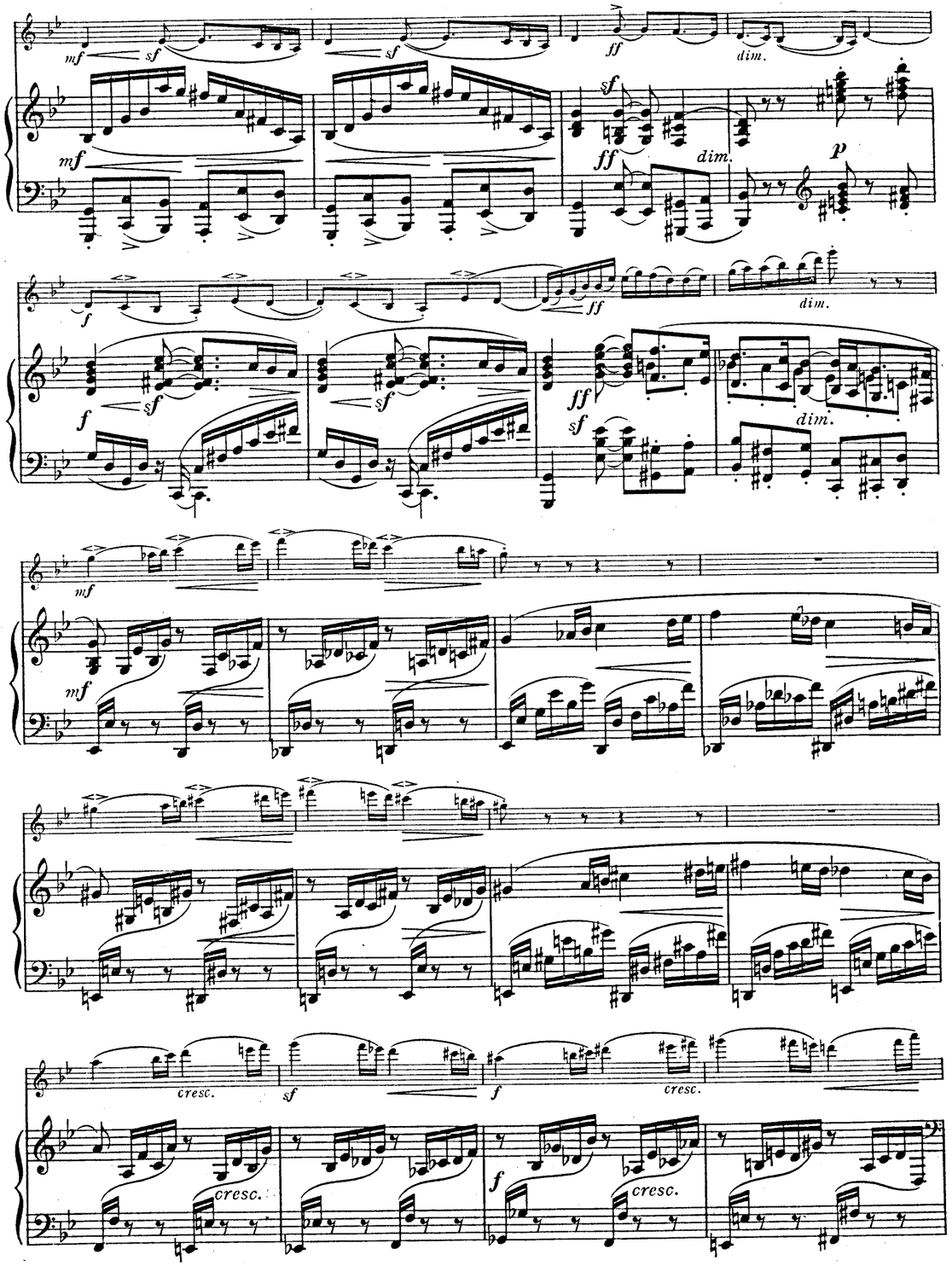
mf
sf
ff
dim.
p
f
cresc.

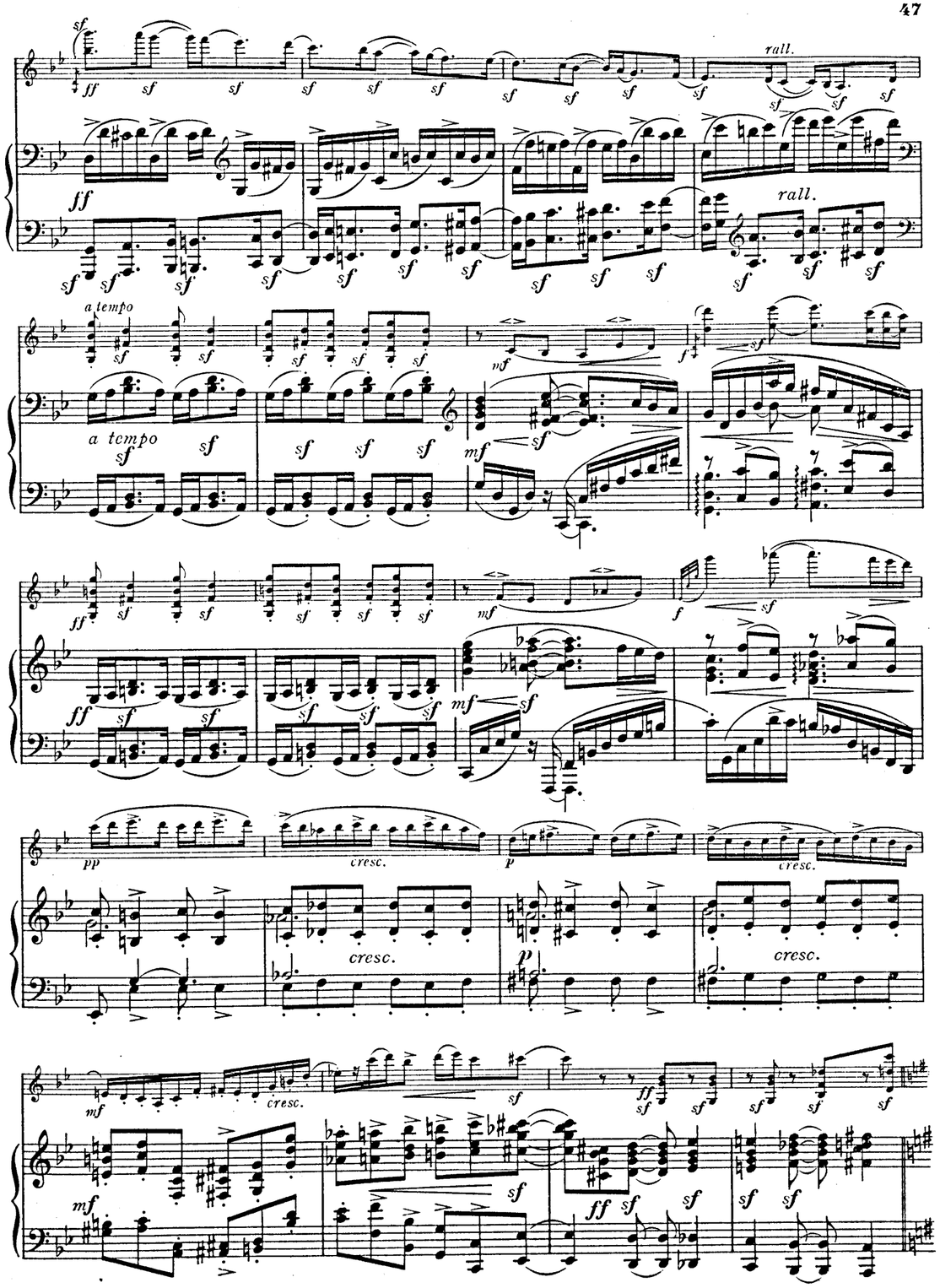
rall.
a tempo
mf
f
pp
cresc.
p
ff
sf

Grandioso

ff Grandioso

cresc.

molto dim.

fff ad lib.

a tempo

P a tempo

dim.

molto cresc.

BERNERS EDITION

VOCAL.

No.			NET. s.	d.
15057.	*Brahms, Johannes*	Lieder. Op. 32. ... Book I	2	0
15058.	*Brahms, Johannes*	Lieder. Op. 32. ... Book II	2	0
15237*	*Brahms, Johannes*	Lieder. Op. 43.	2	0
15236*	*Brahms, Johannes*	Lieder. Op. 47.	2	0
15230*	*Brahms, Johannes*	Lieder. Op. 49.	2	0
13558.	*Campbell, H. A. J.*	Children's National Dances (Two-Part Songs)	2	6
15084.*	*Chopin, F.*	"A Wish" & "A Melody of Sorrow"	1	6
12968.	*Concone, J.*	Singing Lessons. Op. 9	1	6
*	*Cowen, F. H.*	Six Songs. Vols. I to XI ... each	2	0
7859.	*Cowen, F. H.*	Four Vocal Duets for Sop. and Ten. ...	2	0
15078.	*Franz, Robert*	Ten Selected Songs	2	0
12921.*	*Johnson, Noel*	Six Songs for Children (1st Set)	1	0
14651.	*Johnson, Noel*	Aunt Mary (2nd Set)	1	0
14716.	*Johnson, Noel*	Aunt Lucy (3rd Set)	1	0
15056.*	*Liszt, Franz*	Five Selected Songs	2	0
10115.	*Mendelssohn*	Zwei-Stimmige Lieder (Two-part Songs)	1	6
15229.	*Newbolt, Henry*	Six songs from "Admirals all" ...	1	6
10647.	*Panofka, Henri*	24 progressive studies (Soprano)	1	6
14571.	*Pascal, Florian*	Fancies (Children's songs) Book 1	1	0
14571A	*Pascal, Florian*	Fancies (Children's songs) Book 2	1	0
11610.	*Richter, Willibald*	Old English Nursery Rhymes ...	1	0
15089.	*Rubinstein, Ant.*	Six Songs. Op. 32	1	6
11120.†	*Thomas, Goring*	Six romances et deux duos ...	4	0

* *English and German Text.* † *English and French Text.*

PIANO (2 hands).

14591.	*Barns, Ethel*	2 Dances	2	0
8157.	*Beethoven, L. van*	Piano Pieces ... ... (F)	1	0
14850.	*Beethoven, L. van*	Sonatas. Complete ... (F)	5	0
14850A	*Beethoven, L. van*	Ditto, Part I, (Nos. 1 to 16) (F)	3	0
14850B	*Beethoven, L. van*	Ditto, Part II, (Nos. 17 to 32) (F)	3	0
9573.	*Bertini, H.*	25 Piano Studies. Op. 32 (F)	1	0
15035.	*Bertini, H.*	25 Piano Studies. Op. 29 (E)	1	0
9572.	*Bertini, H.*	25 Piano Studies. Op. 29 (F)	1	0
14570.	*Bevan, A. E.*	Scales with introductory notes (F)	1	0
15038.	*Brahms, Johannes*	Balladen. Op. 10	1	6
15037.	*Brahms, Johannes*	Scherzo in E♭ minor. Op. 4 ...	1	0
15044.	*Brahms, Johannes*	Variations. Op. 9 ... (F)	1	0
15059.	*Brahms, Johannes*	Waltzes. Op. 39	1	6
15041.	*Brahms, Johannes*	Waltzes. Op. 39 (simplified Ed.)	1	6
15087.	*Brahms, Johannes*	Variations. Op. 21, No. 1 (F)	1	0
15088.	*Brahms, Johannes*	Variations. Op. 21. No. 2 ...	1	0
12899.	*Burgmüller, H.*	25 Piano Studies. Op. 100 (F)	1	0
13549.	*Chopin, F.*	Nocturnes ... ... (F)	2	0
13553.	*Chopin, F.*	Valses ... ... (F)	1	6
9915.	*Clementi, M.*	6 Sonatinas. Op. 36 ... (F)	1	0
11556.	*Czerny, C.*	31 Easy Exercises. Op. 139. (E & F)	1	0
12155.	*Czerny, C.*	101 Exercises. Op. 261 ... (F)	1	0
12155A.	*Czerny, C.*	101 Exercises. Op. 261 ... (E)	1	0
9574B.	*Czerny, E.*	Etude de la vélocité ... (F)	1	4
9917.	*Diabelli, A.*	4 Sonatinas. Op. 151 ... (F)	1	0
12920.	*Dussek, J. L.*	Six Sonatinas. Op. 20 (E & F)	1	0
10761.	*Elgar, E.*	Three Bavarian Dances (E & F)	2	0
14585.	*Gade, N. W.*	Christmas Pieces for Children (F)	1	0
7561.	*Godard, Benjamin*	Scènes poétiques	2	0
12639.	*Grieg, E.*	Lyrical Pieces. Op. 12. Book I (F)	1	0
12640.	*Grieg, E.*	Aus dem Volksleben. Op. 19 (F)	1	6
12641.	*Grieg, E.*	Humoresken. Op. 6 ... (F)	1	0
12642.	*Grieg, E.*	Poetic Pictures. Op. 3 ... (F)	1	0
10548.	*Heller, Stephen*	25 Studies. Op. 45 ... (F)	2	0
10549.	*Heller, Stephen*	25 Studies. Op. 46 ... (F)	2	0
10550.	*Heller, Stephen*	25 Studies. Op. 47 ... (F)	2	0
12994.	*Heller, Stephen*	25 Studies. Op. 47 ... (E)	2	0
15080.	*Heller, Stephen*	Saltarello. Op. 77 (E & F)	1	0
14237.	*Hurlstone, W. Y.*	5 Miniatures	1	6
15074.	*Jensen, A.*	The Mill. Op. 17, No. 3 (E & F)	1	0
12854.	*Köhler, Louis*	20 Easy Studies. Op. 50 (E & F)	1	0
9827A	*Kuhlau, F. J.*	6 Sonatinas. Op. 55 ... (F)	1	0
14521.	*Kullak, J.*	Youthful Days	1	6
13717.	*Lenormand, R.*	Pièces. Op. 59, 60 and 61 ...	2	0
15039.	*Liszt, Franz*	Valse Impromptu ... ... (F)	1	6
15040.	*Liszt, Franz*	Liebeslied (Devotion) *Schumann* (E)	1	0
15071.	*Liszt, Franz*	Soirées de Vienne. No. 6 ...	1	0
15073.	*Liszt, Franz*	Elsa's Bridal Procession "Lohengrin" ... ... (F)	1	0
15079.	*Liszt, Franz*	Elsa's Dream and Lohengrin's Reproach ... ... (F)	1	0
15092.	*Liszt, Franz*	O du mein holder Abendstern (Wagner) ... (E & F)	1	0
7997.	*Massenet, J.*	Scènes pittoresques	2	0
8643.	*Matthay, Tobias*	Love Phases (Minne-Lieder) ...	2	0
15180.	*Mendelssohn*	Lieder ohne Worte (8 selected) (F)	2	0
9577.	,,	Preludes and Studies, Op. 104 (F) complete	2	0
10387.	*Mullen, Frederic*	1st Scandinavian Suite	1	6
15283.	*Mullen, Frederic*	2nd Scandinavian Suite	1	6
15258.	*Parma, I. da*	Three pieces	1	6
13557.	*Pascal, Florian*	5 Sketches in Irish style	2	6
14927.	*Pascal, Florian*	4 Rapsodies Canadiennes ...	2	6
14947.	*Pascal, Florian*	Sept Preludes	3	0
13720.	*Pascal, Florian*	Prelude and Scherzo	2	0
14565.	*Reff, J.*	Polka de la Reine ... ... (F)	1	0

(E) *English Fingering.* (F) *Foreign Fingering.*

PIANO (2 hands)—*continued.*

No.			NET. s.	d.
13696.	*Reinecke, Dr. Carl*	25 Piano Pieces. Op. 254 (F)	1	6
13906.	*Ricci, V.*	5 Miniatures	1	6
15042.	*Rubinstein, A.*	Staccato study in C major. Op. 23	1	0
10020.	*Sauerbrey, E.*	Tonbilder ... ... (E & F)	1	0
15085.	*Scarlatti, Dom*	Pastorale and Capriccio (Tausig) (E & F)	1	0
10320.	*Schmitt, Aloys*	Preparatory Exercises (E & F)	1	0
13939A	*Skutté, Ludvig*	30 melodious studies. Book 1 ...	1	6
14335.	*Shaw, Geoffrey*	Three Menuets	1	0
14353.	*Widor, Ch. M.*	Suite Écossaise	2	0
13695.	*Wolff, Bernard*	Studies for Beginners. Op. 225 (F)	1	6

PIANO (4 hands).

15060.	*Brahms, Johannes*	Waltzes. Op. 39	2	6
15223.	*Brahms, Johannes*	Hungarian Dances. Book I	1	6
15224.	*Brahms, Johannes*	Hungarian Dances. Book II	1	6
7565.	*Godard, Benjamin*	Scènes Poétiques	3	0
13330.	*Leoncavallo, R.*	La Joyeuse Valse	1	0
14752.	*Macpherson, Stewart*	Notturno	1	0
15266.	*March Album*	Book 1 by Wagner	1	6
15267.	*March Album*	Book 2 by various composers ...	1	6
14752.	*Marshall, M. E.*	Great Works for Small Hands ...	2	0
15075.	*Raff, Joachim*	Les pêcheuses de Procida. Op. 82, No. 12 ... (E & F)	1	6
13392.	*Sauerbrey, E.*	Albion (Thomas)	1	0
13393.	*Sauerbrey, E.*	Cambria (Thomas)	1	0
13395.	*Sauerbrey, E.*	Erin (Thomas)	1	0
13394.	*Sauerbrey, E.*	Scotia (Thomas)	1	0
11694.	*Sauerbrey, E.*	March Tannhäuser (Wagner) ...	1	0
13382.	*Strelezki, A.*	Barcarolle Espagnole	1	0
11711.	*Wolff, Bernard*	Very First Duets. Book I ...	1	6
11712.	*Wolff, Bernard*	Very First Duets. Book II ...	1	6

PIANO (6 hands).

14999.	*Malézieux, G. E.*	Trois Petites Recreations excessivement faciles (E & F)	1	0

(E) *English Fingering.* (F) *Foreign Fingering.*

PEDAL ORGAN.

15281.	*Quef, Chas.*	Five Pieces	2	0
13938.	*Foote, Arthur*	Six Pieces, Op. 50	2	0

HARMONIUM (OR AMERICAN ORGAN).

2121.	*Farmer, Henry*	Stray Thoughts	1	6

VIOLIN SOLOS.

10274.	*Henley, John*	Scales for Violin	1	0
13432.	*Kayser, H. E.*	Elementary and Progressive Studies. Op. 20. ... Book I	1	0
13433.	*Kayser, H. E.*	Ditto. ... Book II	1	0
13434.	*Kayser, H. E.*	Ditto. ... Book III	1	0
15032.	*Kummer, F. A.*	43 Studies for the Violin ...	1	6
13354.	*Mazas, F.*	Etudes Spéciales. Op. 36. Book I	1	4
13355.	*Mazas, F.*	Etudes Brillantes. Op 36. Book II	1	4
13356.	*Mazas, F.*	Etudes Caractéristiques. Op. 36 Book III	1	4

VIOLIN AND PIANO.

14037.	*Burgmüller, F.*	3 Nocturnes	1	0
13690.	*Elgar, Edward*	3 Bavarian Dances	3	0
13716.	*Elgar, Edward*	Menuet, Op. 21 (arr. *Wm. Henley*)	2	0
14409.	*Farmer, Henry*	Popular Airs ... Book I	1	0
14409A	*Farmer, Henry*	Ditto. ... Book II	1	0
14410.	*Farmer, Henry*	Ditto. ... Book III	1	0
14410A	*Farmer, Henry*	Ditto. ... Book IV	1	0
14411.	*Farmer, Henry*	Ditto. ... Book V	1	0
14411A	*Farmer, Henry*	Ditto. ... Book VI	1	0
15274.	*Farmer, Henry*	Ditto. ... Book VII	1	0
15275.	*Farmer, Henry*	Ditto. ... Book VIII	1	0
15276.	*Farmer, Henry*	Ditto. ... Book IX	1	0
14454.	*Lenormand, R.*	Mélodies Irlandaises	2	0
13353.	*Hurlstone, W. Y.*	Four English Sketches	1	6
13576.	*Somervell, A.*	Suite of Four Pieces	2	0
13597.	*Tacchinardi, G.*	Twelve Miniatures	2	6

'CELLO AND PIANO.

13587.	*Hargitt, C. J.*	Les Confidences (2 Violoncelli and Piano)	1	6
13651.	*Squire, W. H.*	First 'Cello Album of 7 Pieces ...	2	0
14157.	*Squire, W. H.*	Second 'Cello Album of 7 Pieces	2	0
15123.	*Squire, W. H.*	Third 'Cello Album of 7 Pieces ...	2	0

'CELLO SOLO WITH PIANOFORTE OR QUARTET ACCOMPANIMENT.

(1st and 2nd Violin, Viola, 'Cello and Bass)

15139.	*Bach, J. S.*	Air in D	2	0

VIOLIN, 'CELLO AND PIANO.

6540.	*Reinecke, Dr. Carl*	Trio. Op. 159, No. 1	2	0
6541.	*Reinecke, Dr. Carl*	Trio. Op. 159, No. 2	2	0
6542.	*Reinecke, Dr. Carl*	Trio. Op. 159, No. 3	2	0
7955.	*Swert, Jules, de*	Ten Irish Songs	2	6

JOSEPH WILLIAMS, Limited., 32, Great Portland Street, London, W.

EDUCATIONAL WORKS.

ON THE THEORY OF MUSIC, etc.

			S.	D.
MACPHERSON, Stewart.	**Practical Harmony.** A Concise Treatise, Including the Harmonization of Melodies, with progressive exercises. Paper, 3/6. Limp cloth		4	6
,,	**Appendix to Ditto** ... ... ,, 2/6. ,, ,,		3	6
,,	**Questions on Harmony.** From "Appendix to Practical Harmony" ... ... ,, 1/- ,, ,,		1	6
,,	**Practical Counterpoint.** A Concise Treatise, Illustrative of both the Strict and Free Styles ... ... ,, 4/- ,, ,,		5	0
	This Work may be had in two separate Volumes— Part I. Strict Counterpoint ... ... ,, 2/- ,, ,,		3	0
	Part II. Free Counterpoint ... ... ,, 2/- ,, ,,		3	0
,,	**Summary of the Principal Rules of Strict Counterpoint**		0	6
,,	**Form in Music.** With special reference to The Designs of Instrumental Music ... ... Stiff boards		4	6
,,	**Studies in Phrasing and Form** ... ... (In the Press). ,, ,,		2	6
,,	**Rudiments of Music** ... ... Paper, 1/- Limp cloth		1	6
,,	**Questions and Exercises upon the Rudiments of Music.** ,, 1/- ,, ,,		1	6
,,	**350 Exercises** in Harmony, Counterpoint and Modulation (including the Harmonization of Melodies)... ... ... Limp cloth		1	6
,,	**Music and its Appreciation; or, The Foundations of True Listening.** Stiff boards		3	0
,,	**The Appreciative Aspect of Music-Study**		0	6
REDDIE, C. F.	**Pianoforte Playing, on its technical and æsthetic sides** ... ... Stiff boards		3	0
RICHARDS, H. W.	**The Organ Accompaniment of the Church Services** ... Stiff boards, net		3	0
MATTHAY, Tobias.	**Double-Third Scales:** Their Fingering and Practice ... On card, net cash		1	0
,,	**A Child's First Steps in Piano Playing** ... ... net cash		1	6
,,	**The Forearm Rotation Principle in Pianoforte Playing:** Its Application and Mastery... ... ... net cash		1	6
THE TECHNIQUE OF THE MODERN ORCHESTRA.	A Manual of Practical Instrumentation, by Ch. M. Widor. Translated by Edward Suddard ... ... Cloth		10	0
MODERN INSTRUMENTATION	for String, Military, and Brass Bands, fully, but briefly explained, by John Fitz-Gerald ... ... Cloth		2	0
BLANCHETT'S SCALE EXAMINER.	In 2 parts ... ... each		0	6
BLANCHETT'S ARPEGGIO EXAMINER	... ...		0	6
BLANCHETT'S SCALE AND ARPEGGIO FINGERING CHART	... ... On card		0	6
THE RIGHTLY-PRODUCED VOICE, by Davidson Palmer	... ... Cloth		2	0
HARMONY LESSONS.	Adapted for Classes or Tuition by Correspondence (Eighth Edition). Charles A. Trew ... ... net		1	0
ELEMENTS OF MUSIC.	Simply explained by Charles A. Trew (Sixth Edition) ... ... ,,		1	0
LITTLE CLARINA'S LESSON BOOK, by G. A. Macfarren.	(New Edition), complete. net		2	6
	The object of this work is to facilitate, and to render as interesting as possible, the study of music to infant pupils, and to lay the foundation of a pure musical taste. Also to give the pupil, at the same time, some knowledge of the first rudiments of harmony.			
LITTLE CLARINA'S FINGER EXERCISES, by George Farlane.	Being a First Book of Finger Exercises for the Pianoforte, with Explanations of Touch, Rhythm, Phrasing, &c. Part I. ... ... net		1	0
HENRY FARMER'S CATECHISM OF MUSIC.	... ... Paper, 1/6. Cloth ,,		2	6
THE PIANIST'S MANUAL, by M. Arnold	... ... ,,		1	0
EASY LESSONS FOR THE PIANOFORTE, by F. P.	... ... ,,		1	6
ELEMENTARY TECHNICAL STUDIES (High School Edition), by John Farmer	... ... ,,		1	6
SELECTED STUDIES FOR THE PIANO.	Edited and Fingered by Dr. Carl Reinecke. Comprising Studies by Czerny, Bertini, Clementi, Cramer, Moscheles, Henselt, Schumann, Mendelssohn, &c. In Thirty Books ... ... from 1/- to		2	0
AIDS TO DAILY MUSIC PRACTICE,	being a Register for work executed by Pupils, by G. H. M. ... ... net		1	0
DAILY EXERCISES IN SINGING.	For Classes, &c. By H. Elliot Button. Old Notation ,,		1	0
,, ,, ,,	,, ,, Sol Fa ,,		0	6
THE PART SONG ALBUM FOR SCHOOLS, &c.	Edited and arranged for Singing in Two or Three Parts, by A. L. Cowley, F.T.S.C. Sol Fa		0	6
PRACTICAL HINTS ON SINGING & PIANOFORTE PLAYING, by Mrs. Bowman-Hart			0	1
METHOD OF SIGHT-SINGING, by Fred. W. Wareham	... ... net		1	0
GRADUATED SIGHT-SINGING TESTS, by Fred. W. Wareham	... ... Book I. ,,		0	6
,, ,, ,, ,,	,, ,, Treble Clef. Book II. ,,		0	6
INTRODUCTORY SIGHT-SINGING EXERCISES, by Fred. W. Wareham.	Book III. ,,		0	4
MANUAL OF VOICE-TRAINING	(with a complete Course of Exercises), by E. Davidson Palmer, Mus. Bac. Oxon. Third Edition ... ... net		1	6
EXERCISES FOR DEVELOPING AND TRAINING THE VOICE, by E. Davidson Palmer ... ... net			1	0
BROWNE, A. M.	**Musical Facts** Essential to Success in Examinations. Parts 1 and 2 ... each ,,		0	6
,,	**Musical Biographies.** Classified in Centennial Periods. Sequel to above ... ,,		1	0

LONDON: JOSEPH WILLIAMS, LIMITED, 32, GREAT PORTLAND STREET, W.

HV248

Ecole Moderne du Violon

(Modern Violin School).

PAR

WILLIAM HENLEY.

Op. 51.

BOOK 1. Initiatory Course.
467 studies and melodies on time-keeping, intonation, for the wrist, staccato, and other bowings, and 48 duets for two violins.

BOOK 2. The 1st, 2nd, and 3rd Positions.
485 studies for moving from one position to another; 23 melodies, scales, and arpeggios in two octaves; and short pieces introducing rests.

BOOK 3. The Ground-work of Bowing.
530 studies for the wrist, martelé, detaché legato, marcato, spiccato, staccato, and complexity of bowing.

BOOK 4. Elementary Double Stopping & Chords.
370 studies up to the third position in thirds, sixths, octaves, chromatic, diminished and augmented intervals: scales, and 39 short pieces.

BOOK 5. The Art of Shifting.
450 studies in single and double notes for moving between the seven positions.

BOOK 6. Tone Production and Phrasing.
337 studies in various bowings, specially designed for producing variety of tone; and 145 studies for turns, trills, and shakes.

BOOK 7. Rapidity of Fingering.
342 studies for the cultivation of clearness in technique. All positions.

BOOK 8. Accuracy of Intonation.
Double stopping studies in thirds, sixths, octaves, tenths, chromatic, augmented and diminished intervals.

BOOK 9. The Art of Bowing.
Studies in the most complex and difficult varieties of staccato, arpeggio, saltato, sautille and feather bowing.

BOOK 10. Power and Solidity.
Studies in chords and part-playing.

BOOK 11. The Brilliant & Bravura School.
Studies in single, double, and triple harmonics, left-hand pizzicato, etc.

BOOK 12. Finger Development and Virtuosity.
Studies in left-hand tremolo, double shakes, and solo pieces for violin alone, comprising all difficulties.

CAHIER 1. Elémentaire.
467 études et mélodies pour la mesure, la justesse, le poignet, le staccato, et coups d'archet divers, aussi 48 duos pour deux violons.

CAHIER 2. La première, la seconde, et la troisième position.
485 études pour le changement de position. 23 mélodies, les gammes et les arpèges en deux octaves, et des petits morceaux employant les silences.

CAHIER 3. Les exercices préparatoires de l'archet.
530 études pour le poignet, martelé, détaché, legato, marcato, spiccato, staccato, et coups d'archet divers.

CAHIER 4. Les doubles cordes élémentaires, et les accords.
370 études jusqu' à la 3me position en tierces, sixtes, octaves, les intervalles chromatiques, diminués et augmentés, les gammes et 39 petits morceaux.

CAHIER 5. Les changements de positions.
450 études en simples et doubles notes, employant les sept positions.

CAHIER 6. Les exercices pour les nuances.
337 études en coups d'archet divers, désignées surtout pour donner de la variété au son; et 145 études pour les ornements.

CAHIER 7. La vitesse du mécanisme.
342 études pour l'égalité des doigts dans le technique, employant toutes les positions.

CAHIER 8. La justesse de l'intonation.
Études en tierces, sixtes, octaves, dixièmes, les intervalles chromatiques, augmentés et diminués.

CAHIER 9. L'archet.
Etudes sur les coups d'archets les plus difficiles le staccato, les arpèges, le saltate, le sautille et le staccato volant.

CAHIER 10. Puissance du son.
Études en accords, et l'ensemble.

CAHIER 11. L'école brillante.
Études en simples, doubles, et triples sons harmoniques; pizzicato de la main gauche, etc.

CAHIER 12. Le technique et la virtuosite.
Études pour le vibrato, les doubles trilles, et des morceaux pour violon seul, embrassant toutes les difficultés.

Price 2/6 net. *Prix Net. 3 frs.*

London:
JOSEPH WILLIAMS, LIMITED,
32, Great Portland Street, W.

PARIS:
J. Hamelle.

LEIPZIG:
Breitkopf & Härtel.

Descriptive Pamphlet sent (post free) on application.

Sonata No I in G minor.

Violino.

I.

Allegro e Serioso. William Henley, Op.56.

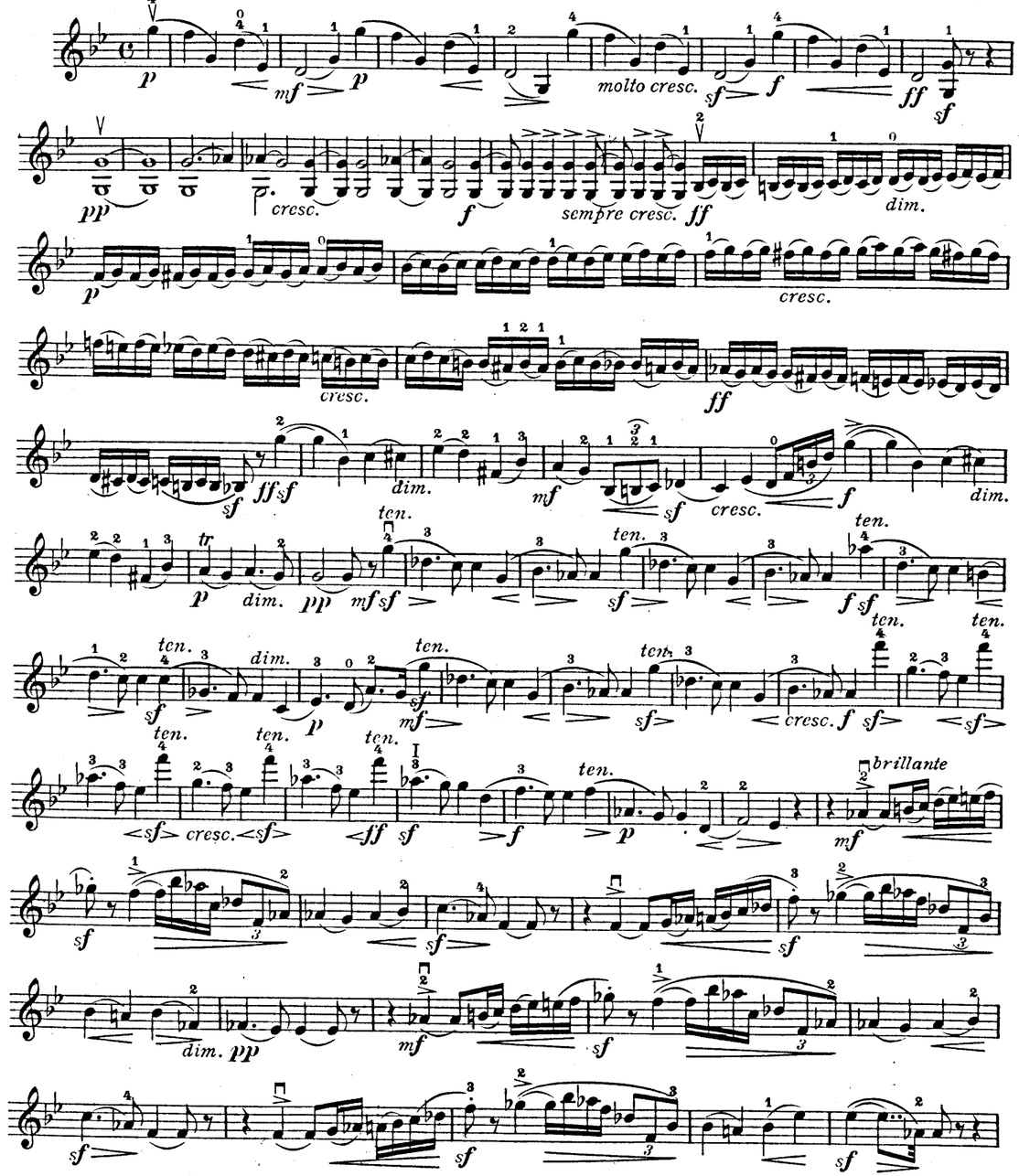

Copyright 1912 by Joseph Williams Limited.

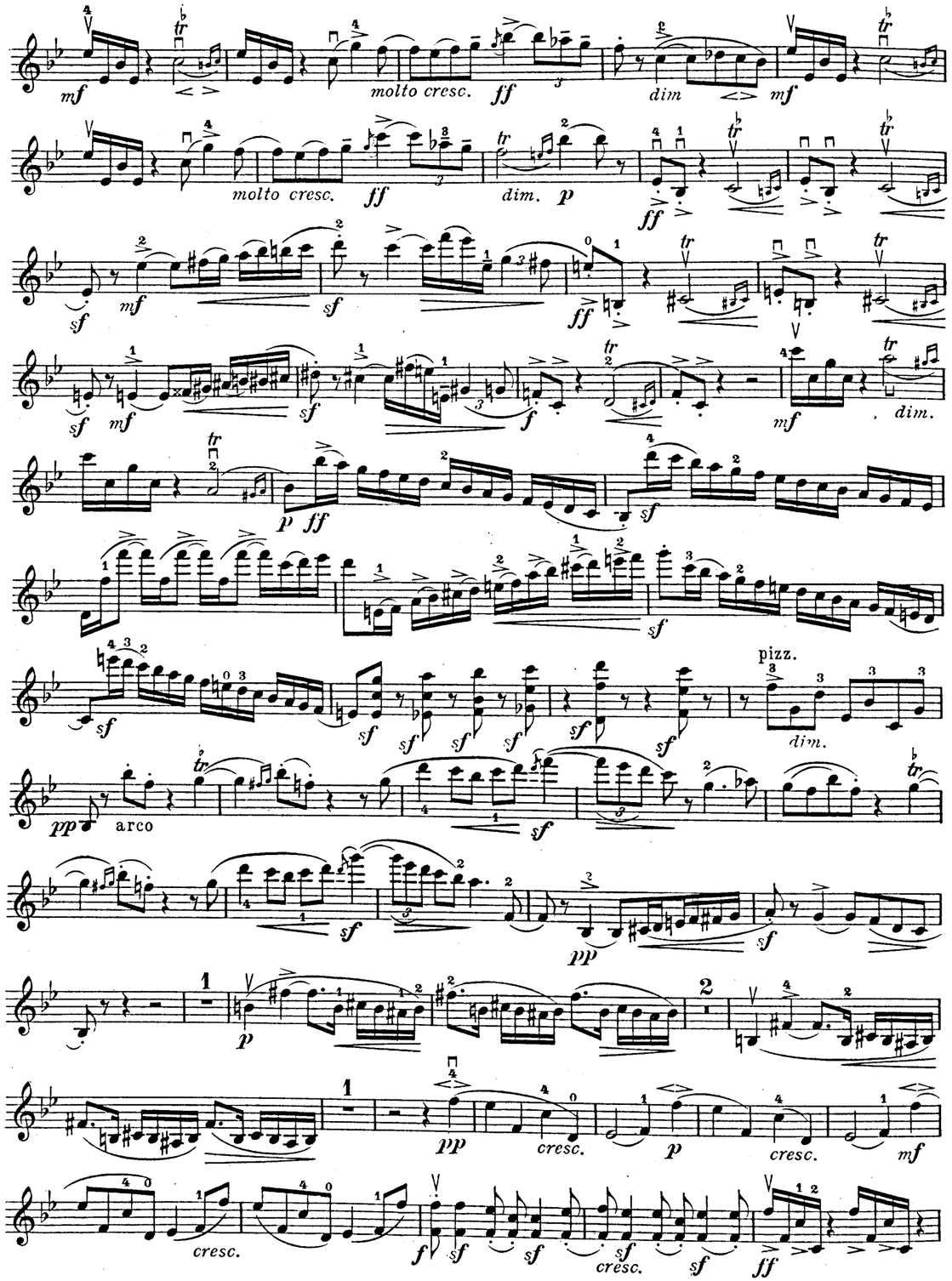
molto cresc.
dim
molto cresc.
dim.
dim.
pizz.
dim.
arco
cresc.
cresc.
cresc.
cresc.

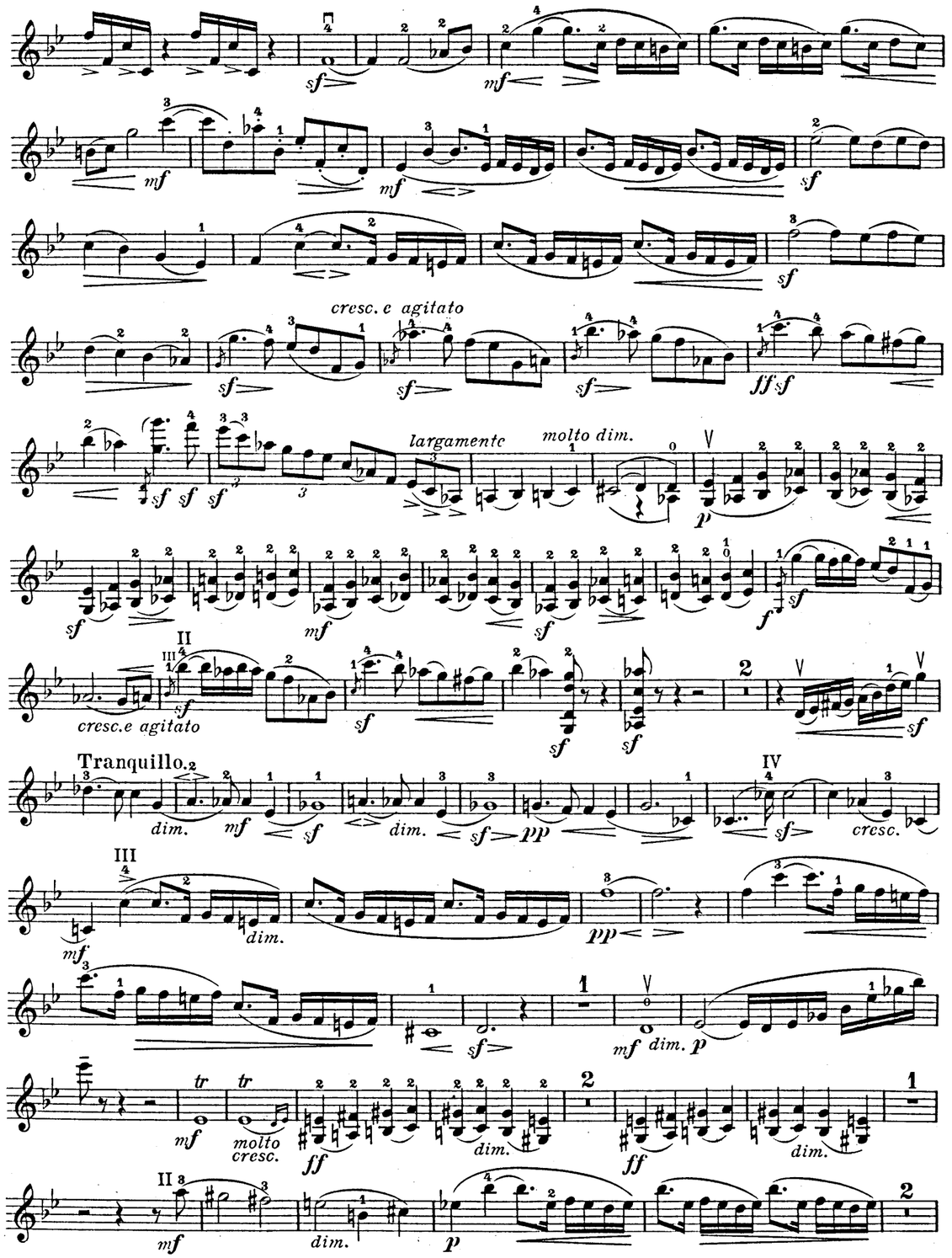
cresc. e agitato
largamente
molto dim.
cresc. e agitato
Tranquillo.
dim.
dim.
cresc.
dim.
dim.
molto cresc.
dim.
dim.
dim.

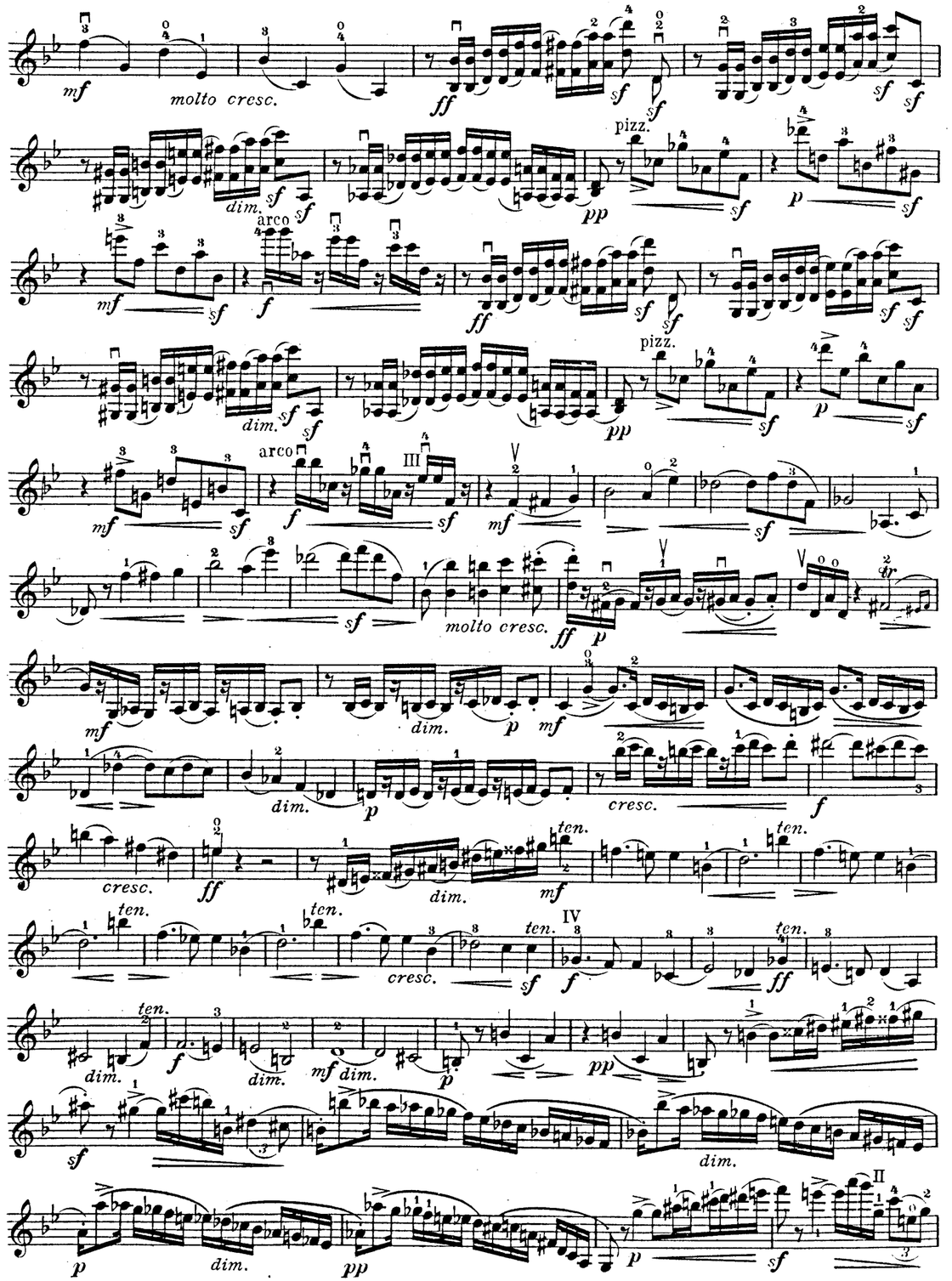
molto cresc.
pizz.
arco
dim.
ten.
cresc.
molto cresc.
dim.
cresc.
ten.
dim.
cresc.
ten.
dim.
dim.
dim.
dim.

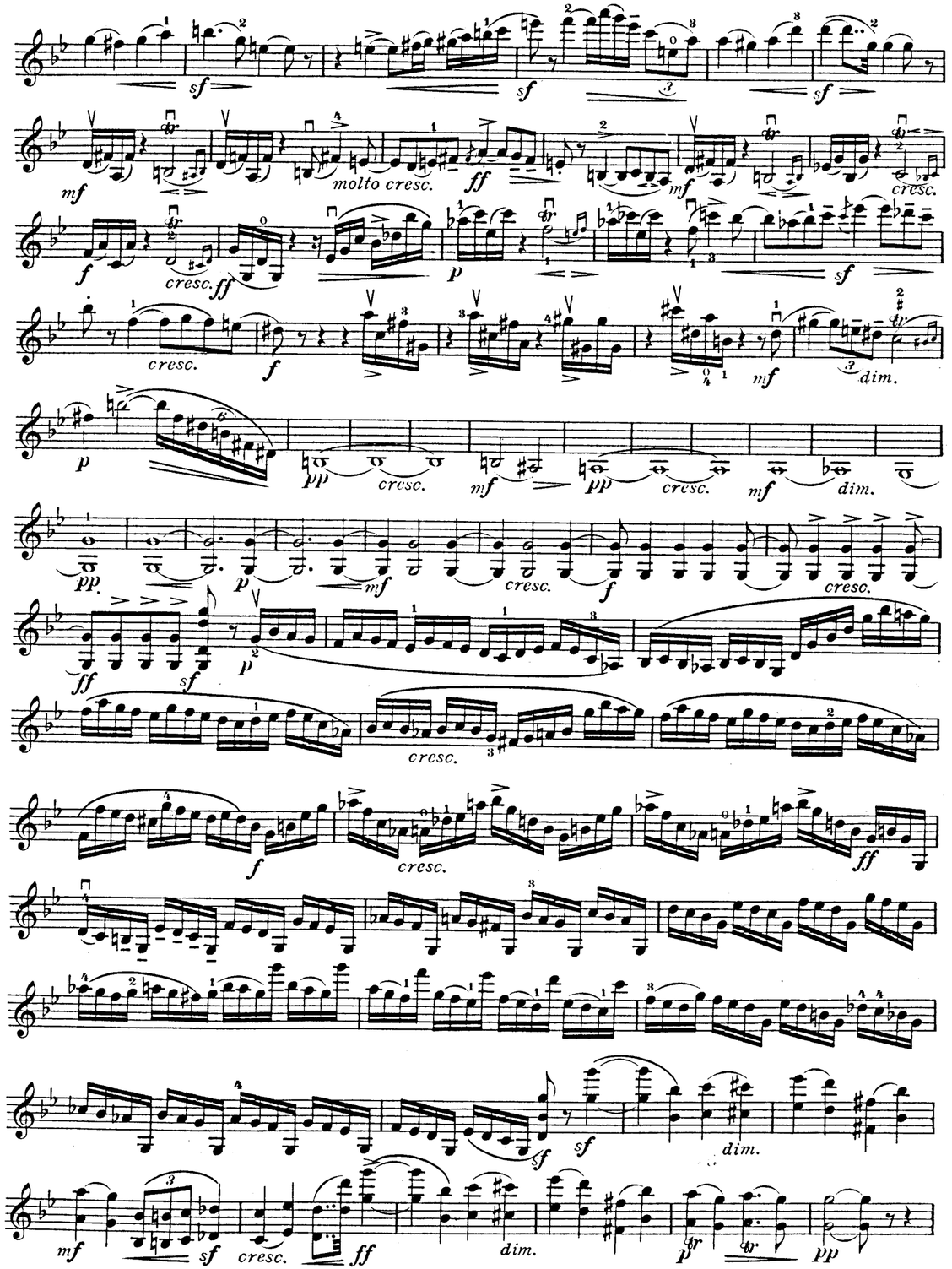
molto cresc.
cresc.
cresc.
dim.
cresc.
cresc.
cresc.
cresc.
cresc.
dim.
cresc.
dim.

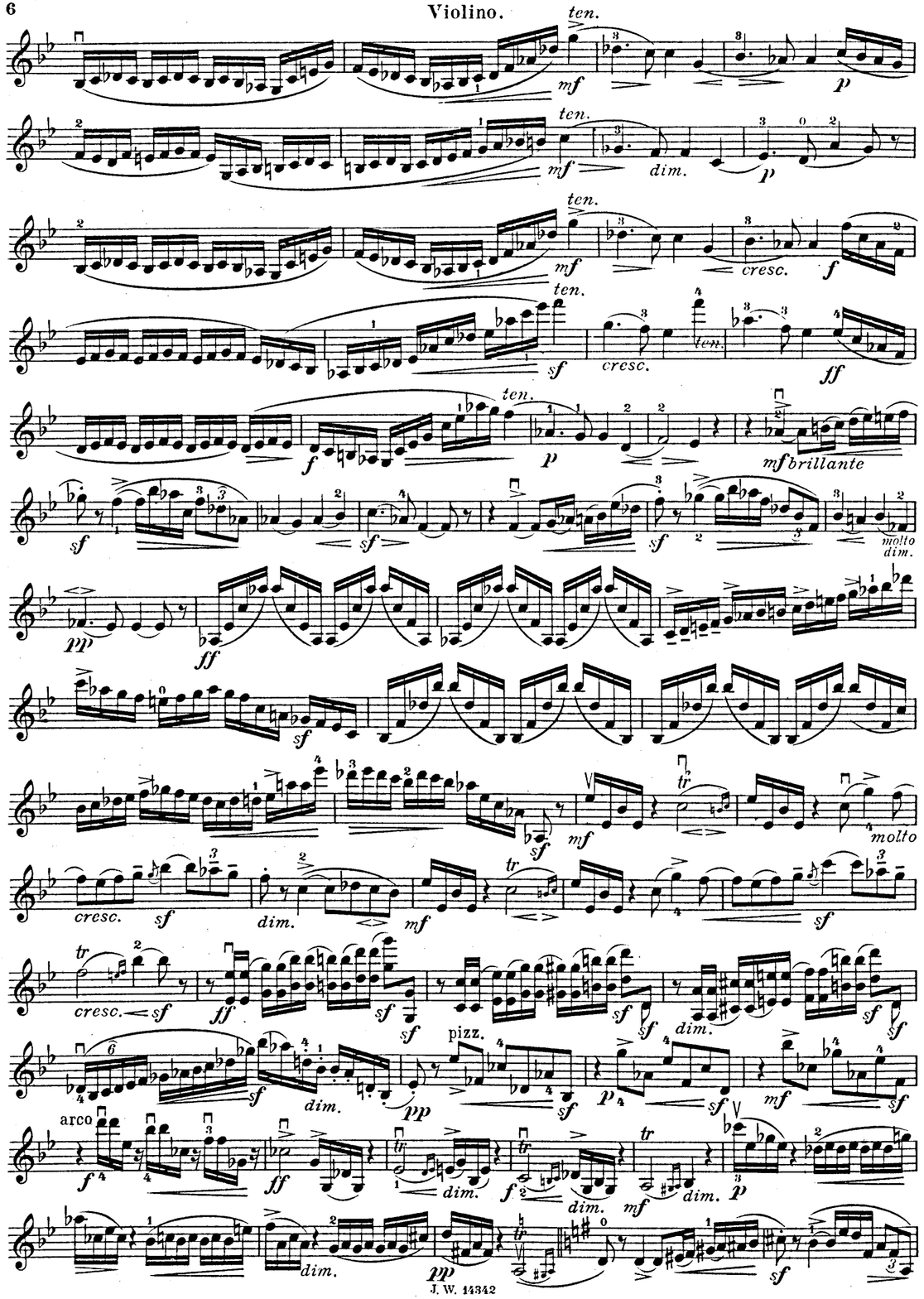
ten.
mf
p
dim.
cresc.
f
sf
ff
mf brillante
molto dim.
pp
molto
pizz.
arco

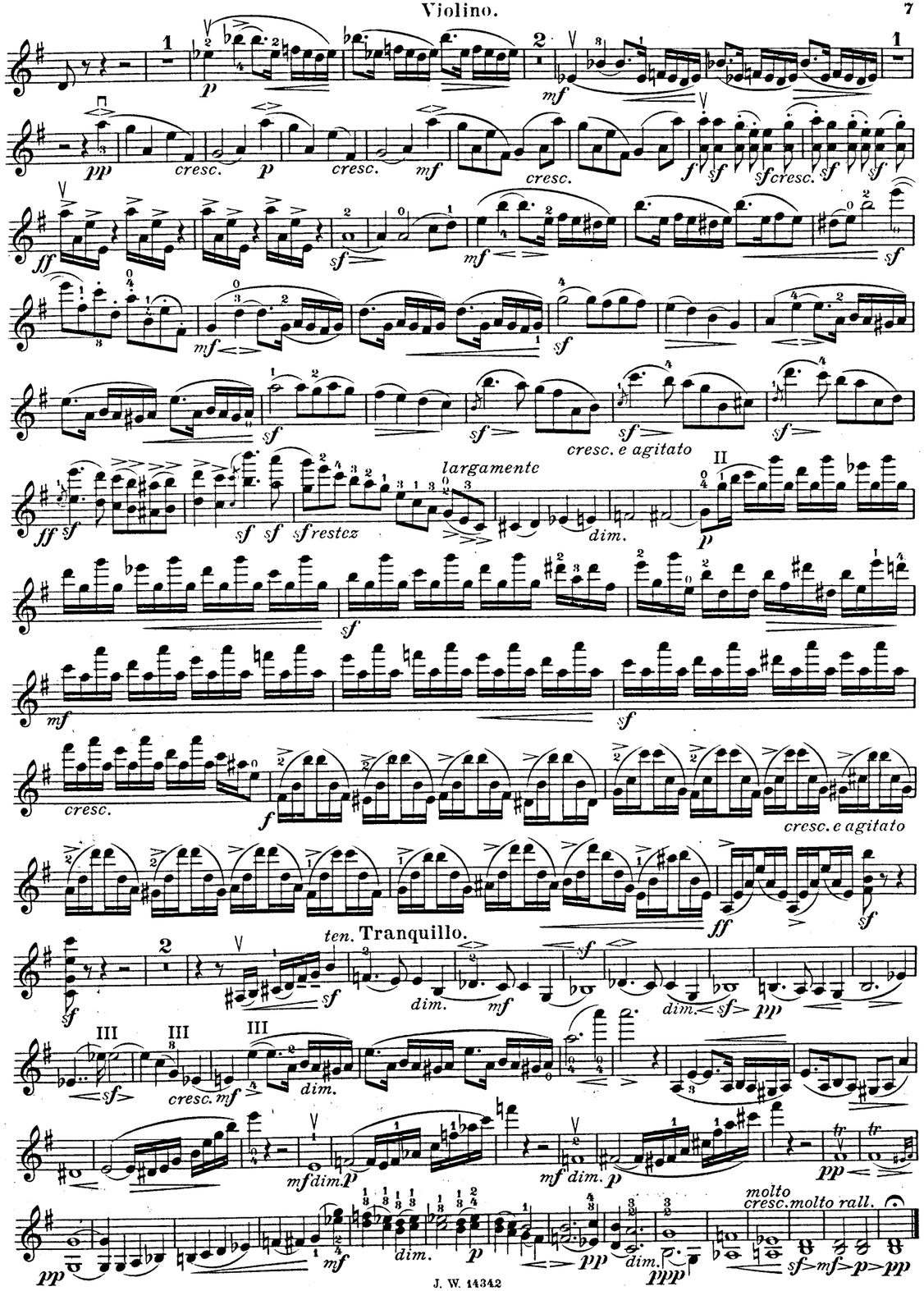
p
mf
pp
cresc.
f
sf
ff
cresc. e agitato
largamente
sf restez
dim.
II
ten. Tranquillo.
III
molto cresc. molto rall.
ppp

II.

Molto Adagio.

IV *f* *mf* *p* *ten.* *f* *dim.* *accel.*

III *p* *sf* *cresc.* *f* *rall.* *a tempo* *p* *mf* *f*

ff *ten.* *p* *accel.* *f* *ff* *rall.* *dim.*

a tempo *mf* *sf* *pp* *sf* *cresc.* *f* *mf* *f* *p*

Più mosso.

sf *ff* *pp* *p* *molto* *f* *sf* *rall.*

Tempo I. *p* *sf* *agitato* *p* *sf* *sf* *animato e molto*

cresc. *sf* *sf* *a tempo* *con passione* *ff* *f* *mf* *p*

p *mf* *f* *dim.* *p* *sf*

pp *sf* *cresc.* *f* *mf* *f* *p*

sf *ff* *pp* *agitato* *mf* *animato e molto cresc.* *ff*

a tempo *f* *mf* *p* *sf* *mf* *animato e cresc.* *sf*

sf *sf* *a tempo* *ff* *f* IV *rall.* *mf* *p*

Tempo I. *pp* *mf* *p* *cresc.* *ten.*

f *dim.* *accel.* *p* *sf* *cresc.* *rall.*

a tempo *p* *mf* *f* *ff* *ten.* Più mosso. *pp*

sf *sf* *ppp* *ten.*

p *cresc.* *f* *cresc.* *ff* *fff*

Tempo I. *ff* *rall.* *p* *ten.* *mf* *ten.* *ff* *gliss.* *f*

mf *gliss.* *p* *gliss.* *pp* *molto cresc.* *ff* *pp* *long* *ff* *pp*

III.

Allegro vivace e furioso.

Violino.

mf dim. p

pp

f p

f dim.

sf p sf p

sf p sf p dim.

pp molto cresc.

ff leggiero molto dim. p

p sf p sf dim.

pp cresc. mf cresc.

ff pp

f

pizz. p cresc. arco f mf p pizz. pp

arco ff sf 1 II III p con espress. cresc. f dim. p

II molto cresc. ff sf dim. sf mf cresc. ff dim.

mf molto cresc. ff sf dim. sf

p cresc. ff sf dim. p cresc.

ff sf dim. mf cresc.

f ff

sf dim. f dim.

mf II dim. p dim. pp sf

f p molto cresc. ff

dim. pp mf

p cresc. 2

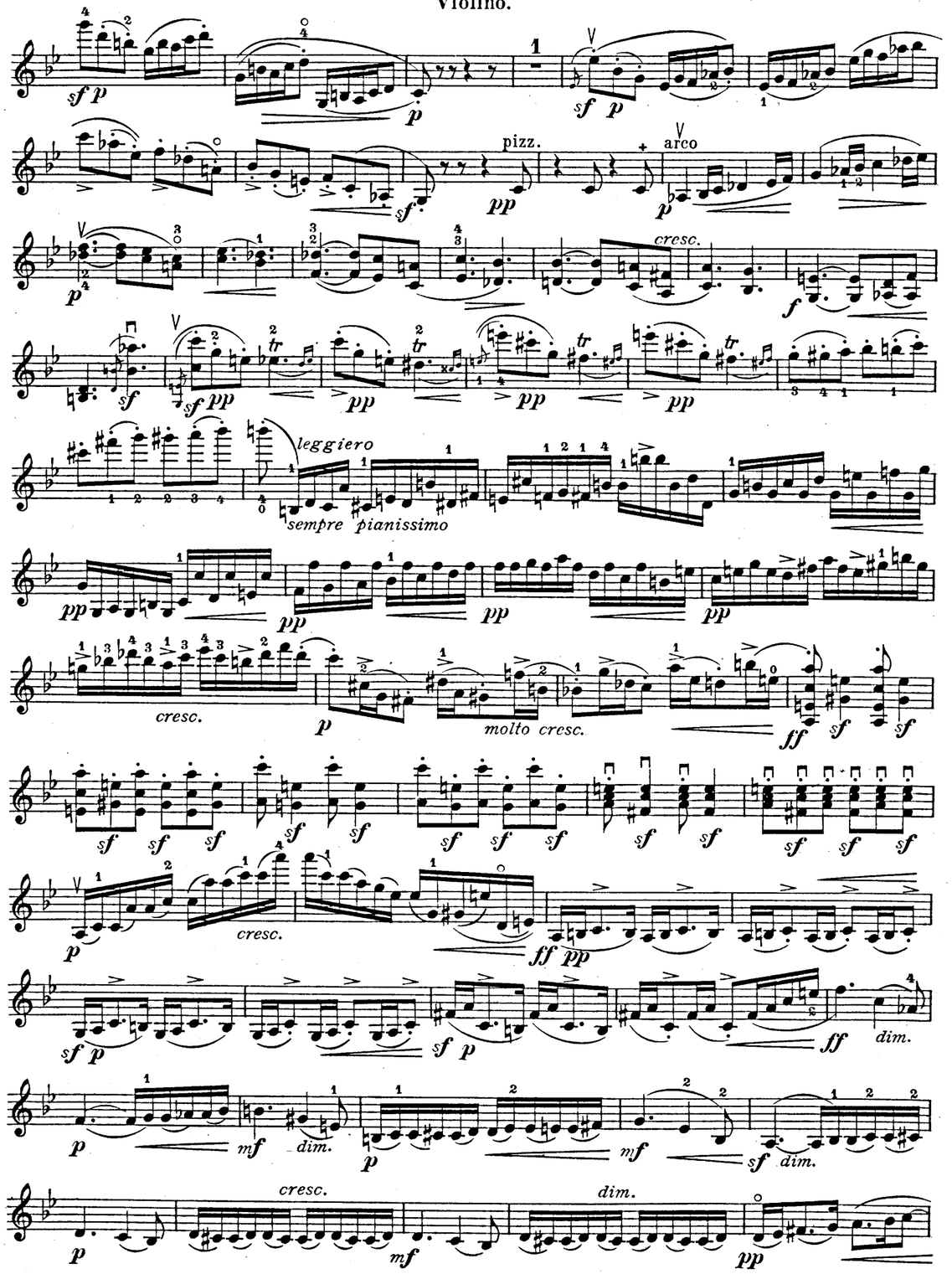
pizz.
arco
cresc.
leggiero
sempre pianissimo
cresc.
molto cresc.
cresc.
dim.
dim.
cresc.
dim.

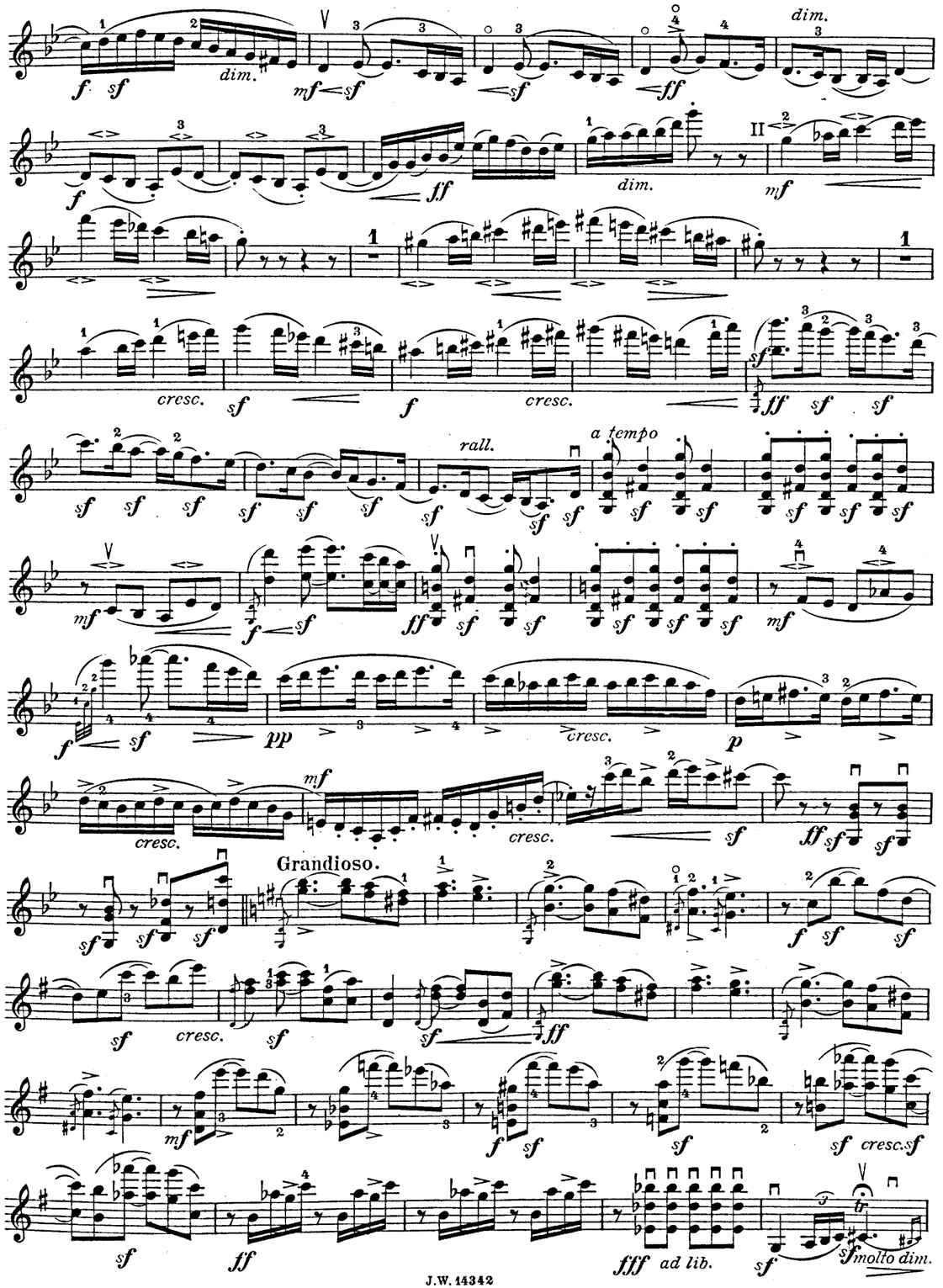
dim.
dim.
dim.
cresc.
cresc.
rall.
a tempo
cresc.
cresc.
cresc.
Grandioso.
cresc.
cresc.
ad lib.
molto dim.

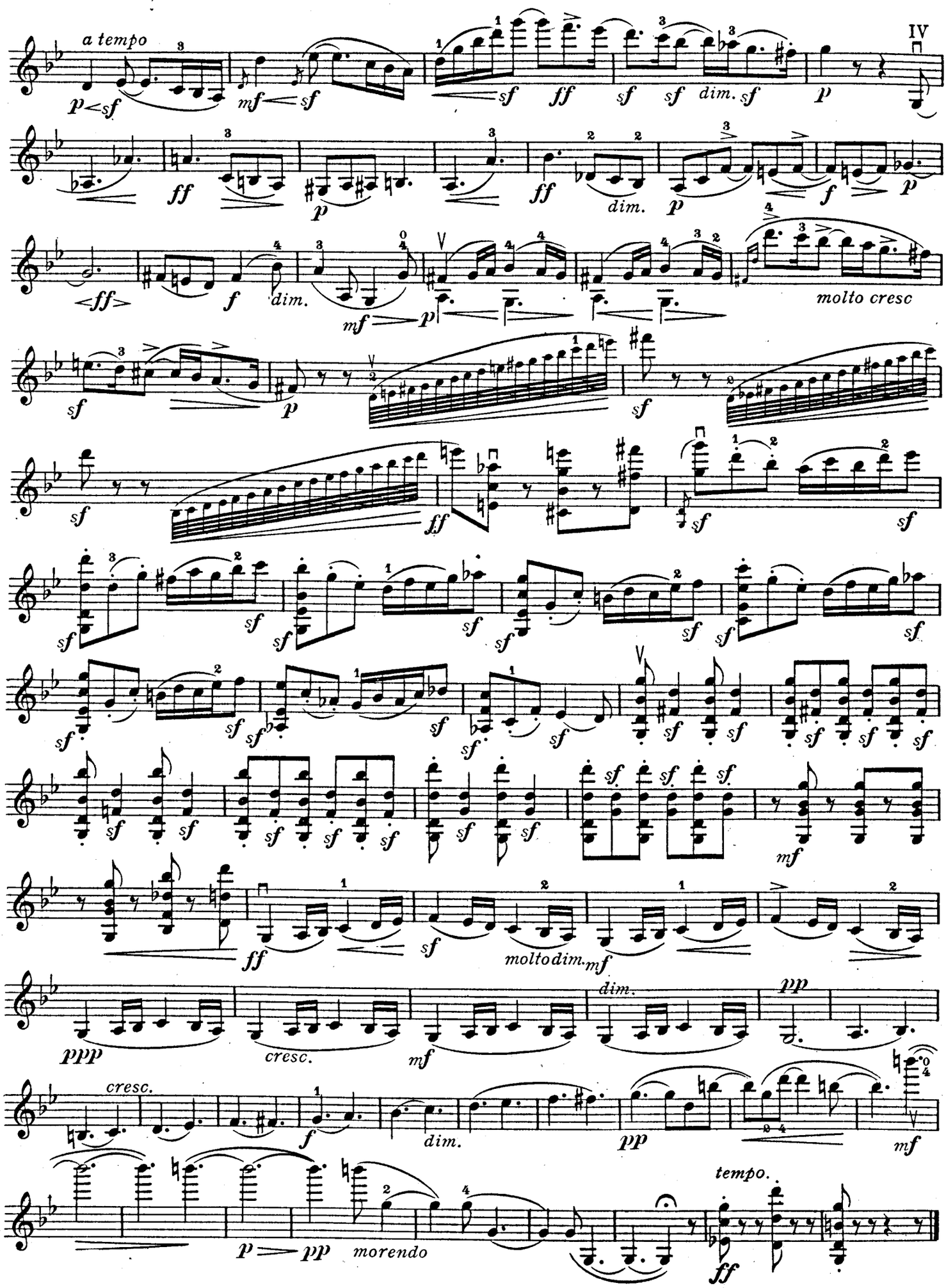
a tempo
IV
molto cresc
molto dim.
cresc.
dim.
tempo.
morendo