

AIR et DOUBLE

(from: Harpsichord Suite No.6.4)
For Oboe and Harpsichord

Score (01':38")

Johann Mattheson (1681 - 1764)

Arr. Michel Rondeau

1. Air ♩ = 120

Oboe

Harpsichord

Ob.

Hpschd.

Ob.

Hpschd.

2. Double

Ob.

Hpschd.

22

Ob.

Hpschd.

26

Ob.

Hpschd.

30

Ob.

Hpschd.

AIR et DOUBLE

(from: Harpsichord Suite No.6.4)

For Oboe and Harpsichord

Oboe

Johann Mattheson (1681 - 1764)

Arr. Michel Rondeau

1. Air ♩ = 120

2. Double

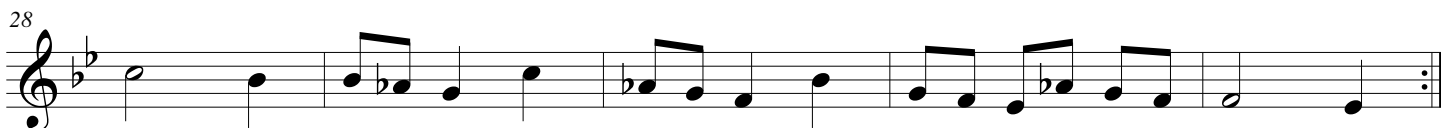
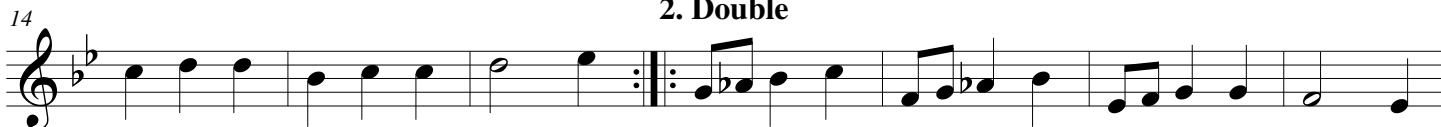

AIR et DOUBLE

(from: Harpsichord Suite No.6.4)
For Oboe and Harpsichord

Johann Mattheson (1681 - 1764)

Arr. Michel Rondeau

Harpsichord

System 1: Labeled "1. Air" with a tempo marking of $\text{♩} = 120$. The Oboe part begins with a melodic line, and the Harpsichord provides a rhythmic accompaniment with chords and moving lines in both hands.

System 2: Continues the "1. Air" section. It features a repeat sign (double bar line with two dots) in both parts, indicating a first ending.

System 4: Continues the "2. Double" section. The Harpsichord part continues with its rhythmic accompaniment, while the Oboe part has a simpler melodic line.

AIR et DOUBLE - Mattheson - Harpsichord

Ob. ²²

Hpschd. ²²

Ob. ²⁶

Hpschd. ²⁶

Ob. ³⁰

Hpschd. ³⁰