Eight Microsonatas

Ken Hannaford 20.02.2018

These pieces can be made into a variety of three movement sonatas by following the scheme below

| | | | |
|---|---|---|---|
| 1 | 3 | 5 | 6 |
| | 2 | 4 | |
| | 7 | 8 | |

Select one of the top four to combine with either sonatas 2 or 4 and complete with either 7 or 8. The flow from top to bottom must be observed.

The tempi for each microsonata are as follows:

1. Vivace
2. Lento
3. Presto
4. Andante
5. Presto
6. Scherzo
7. Vivace
8. Lento

# Microsonata 1

KH 10.10 2017

HE sets 134 / 135

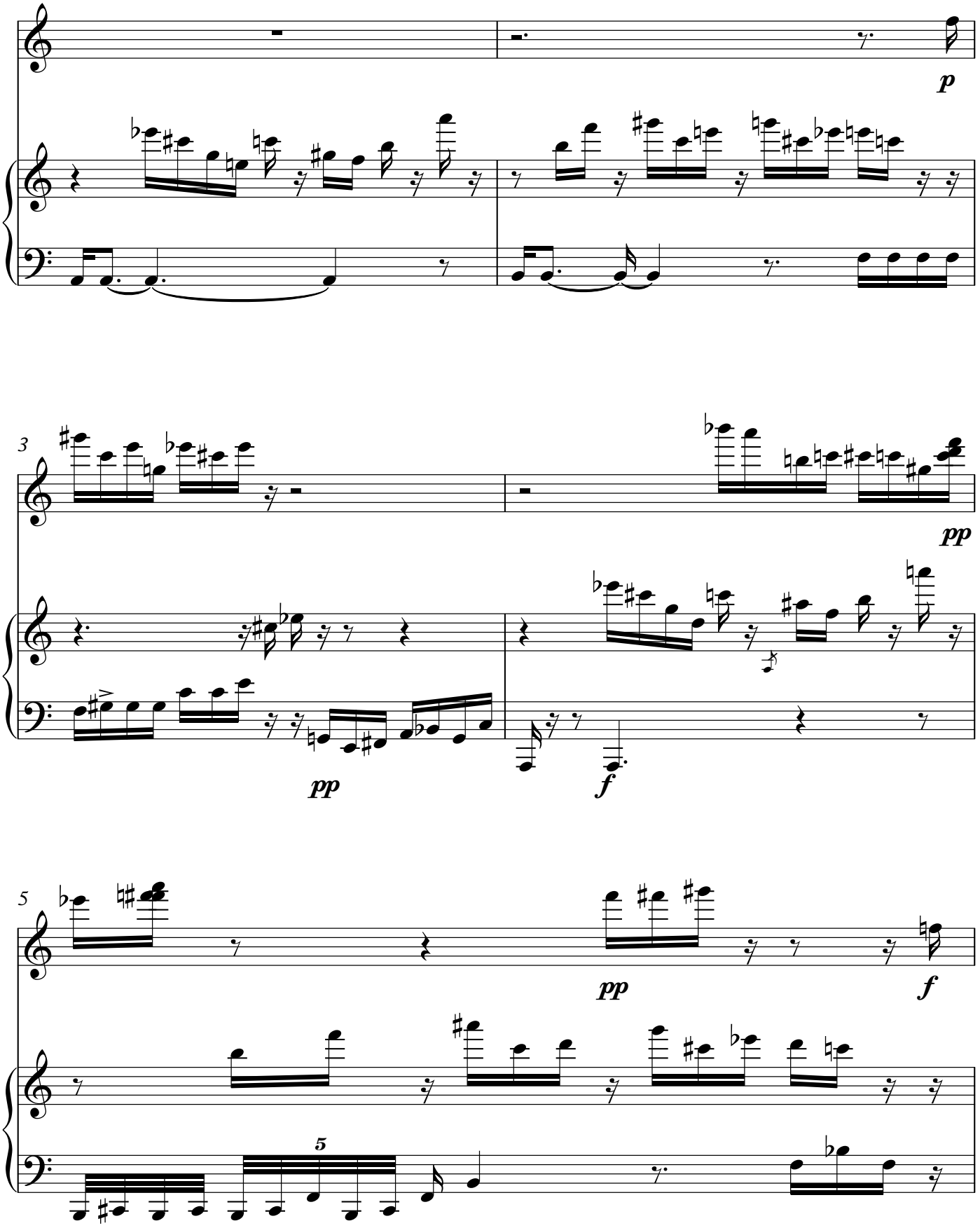

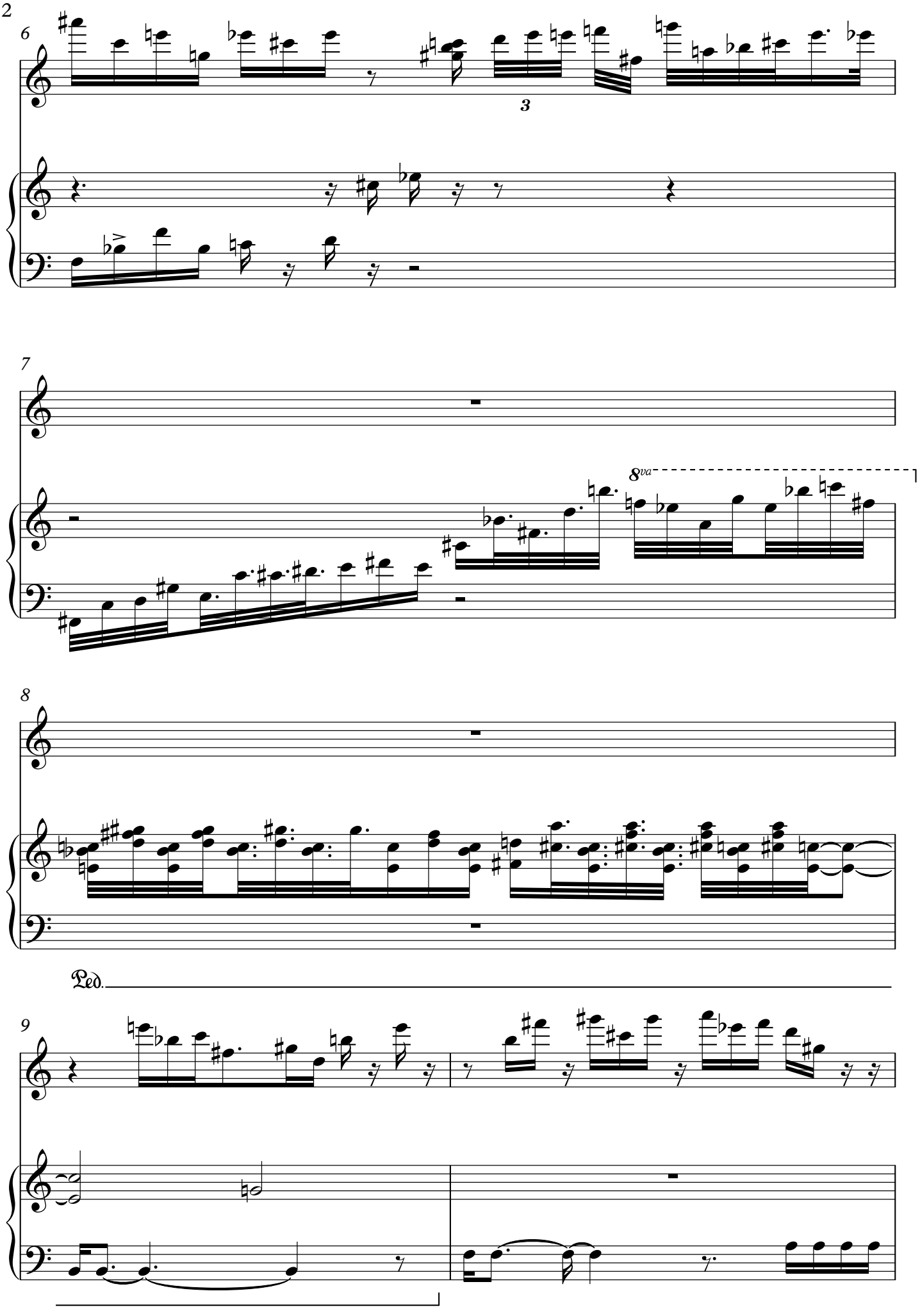
6
3
7
8va
8
Ped.
9

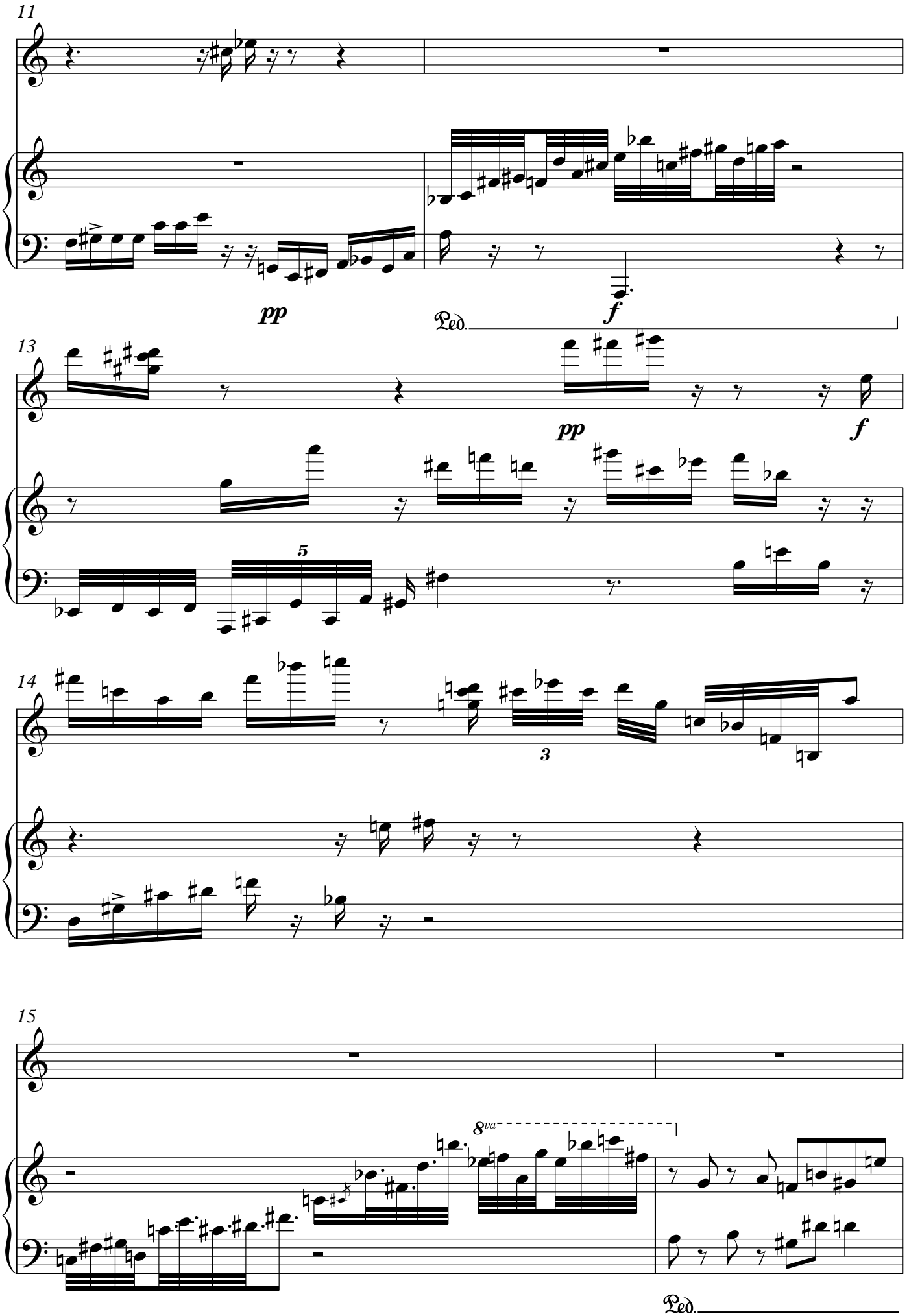
11
pp
f
Ped.
13
pp
f
5
14
3
15
8va
Ped.

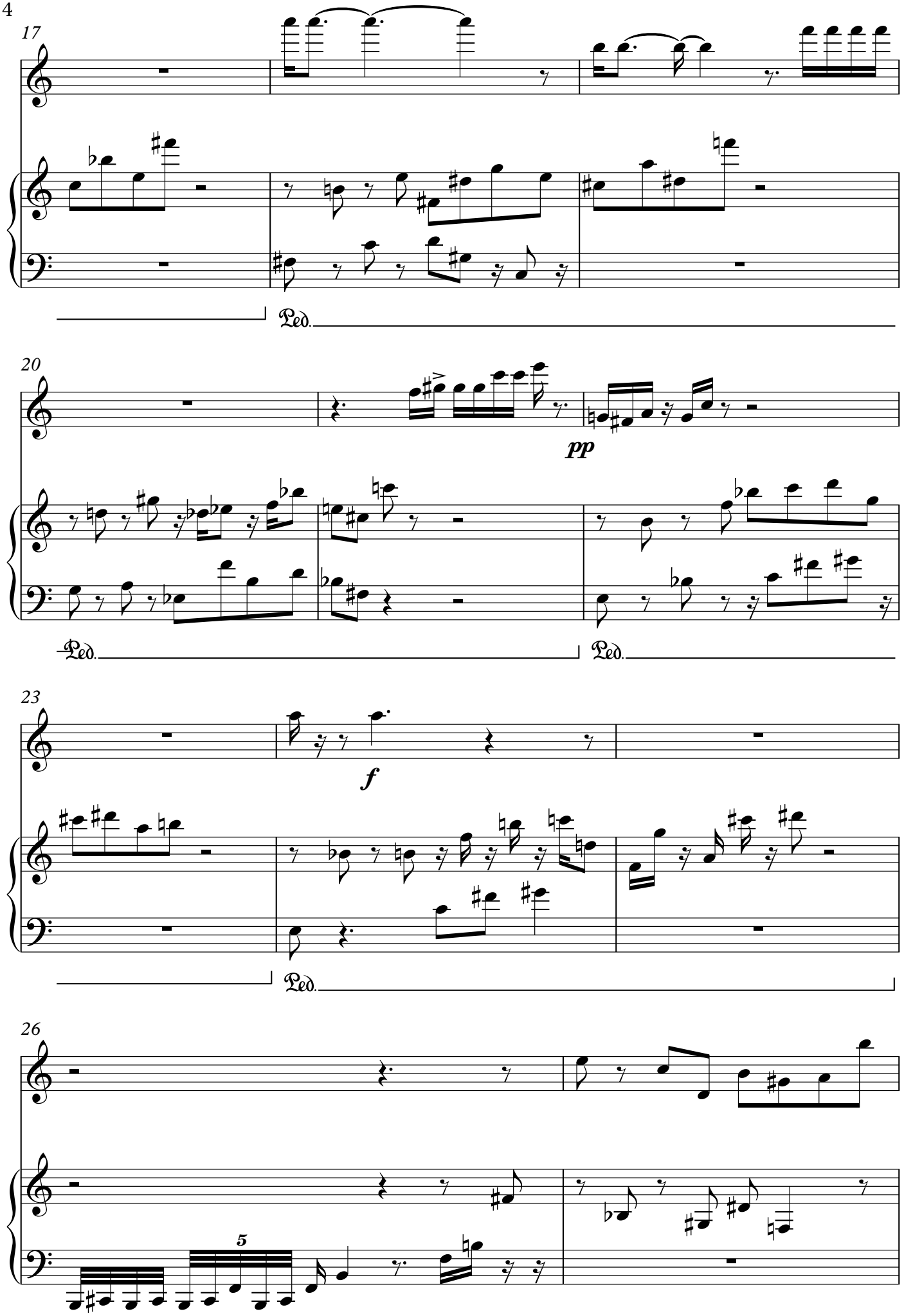
17
Ped.
20
pp
Ped.
Ped.
23
f
Ped.
26
5

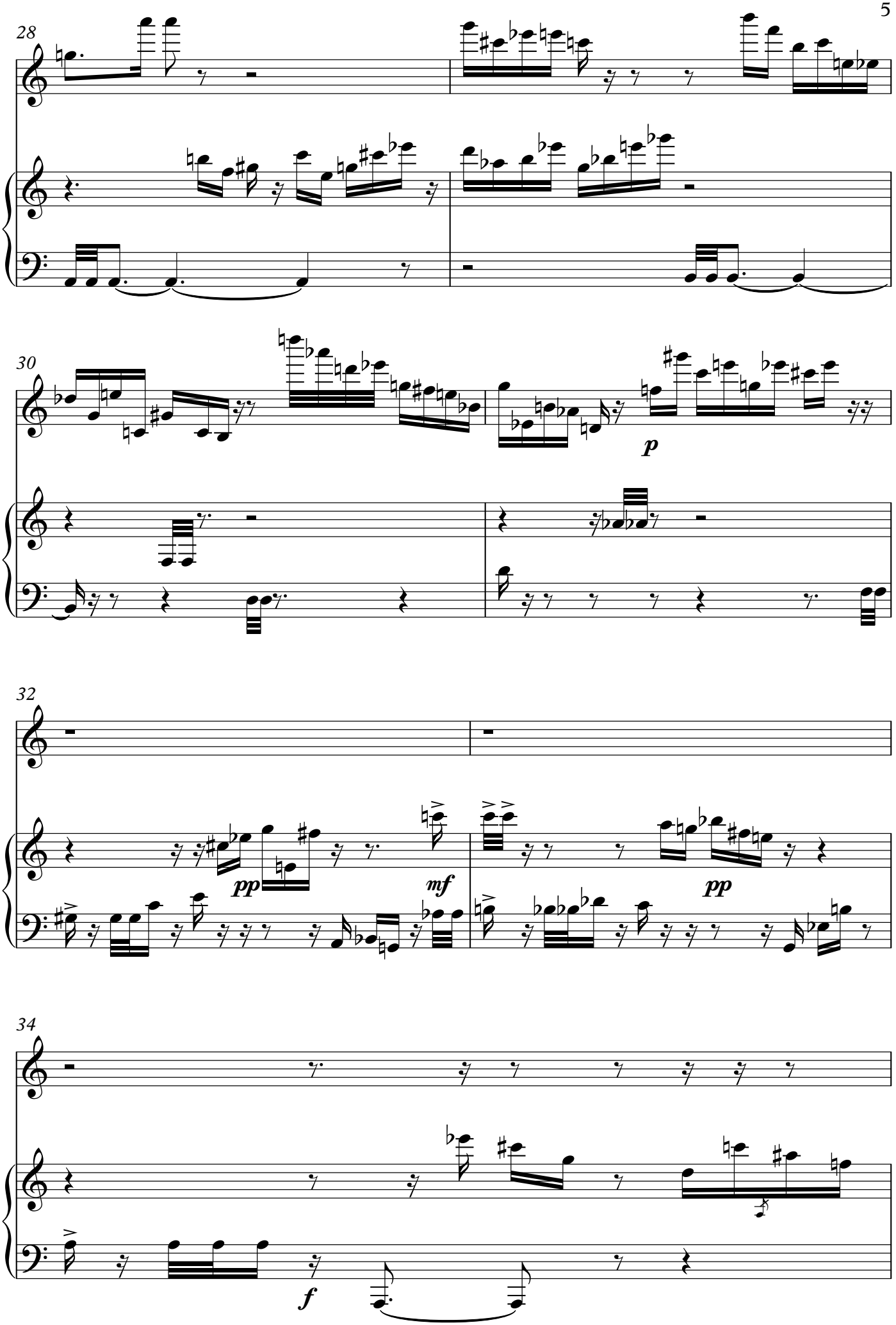
28
30
p
32
pp
mf
pp
34
f

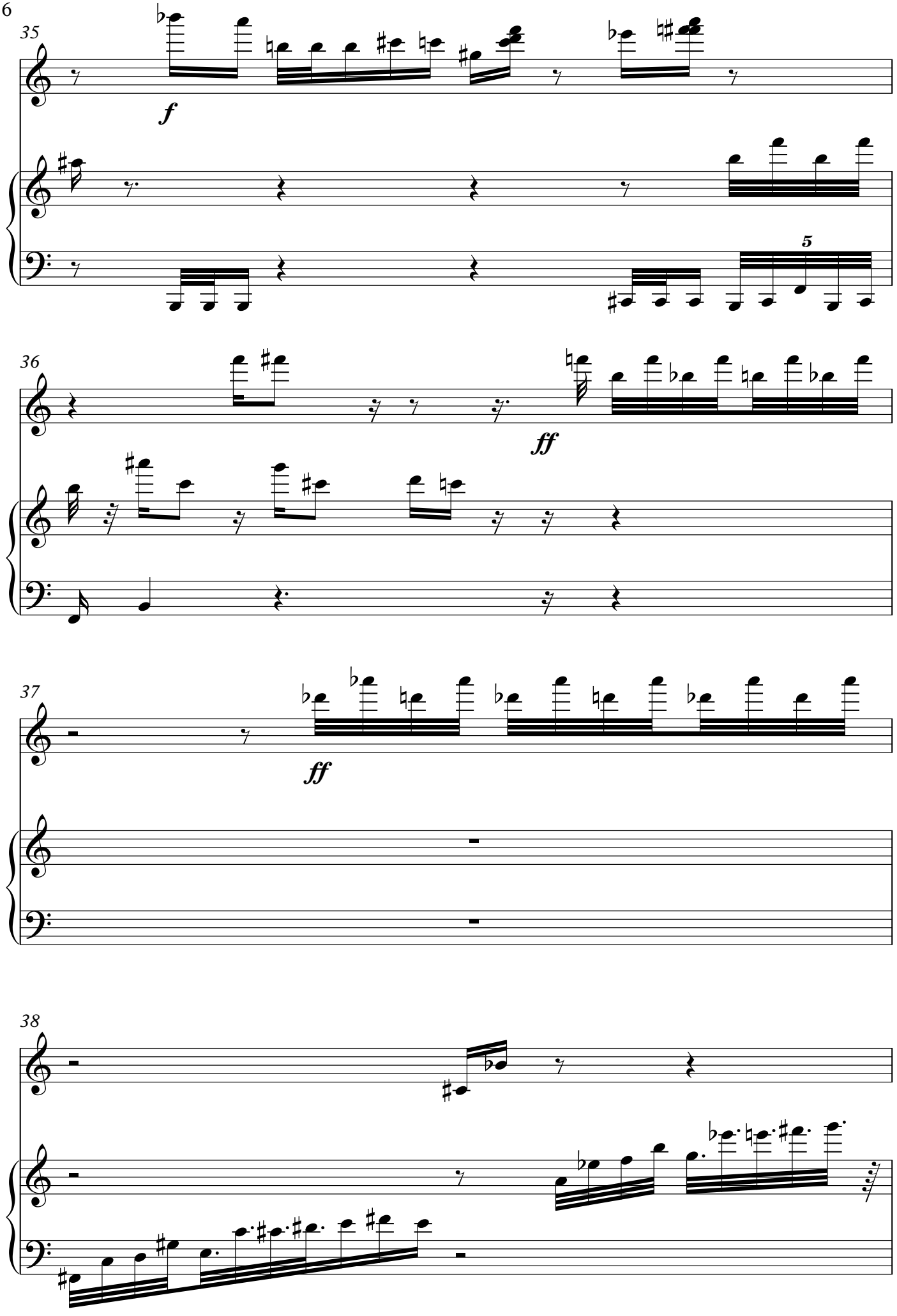
35
f
5
36
ff
37
ff
38

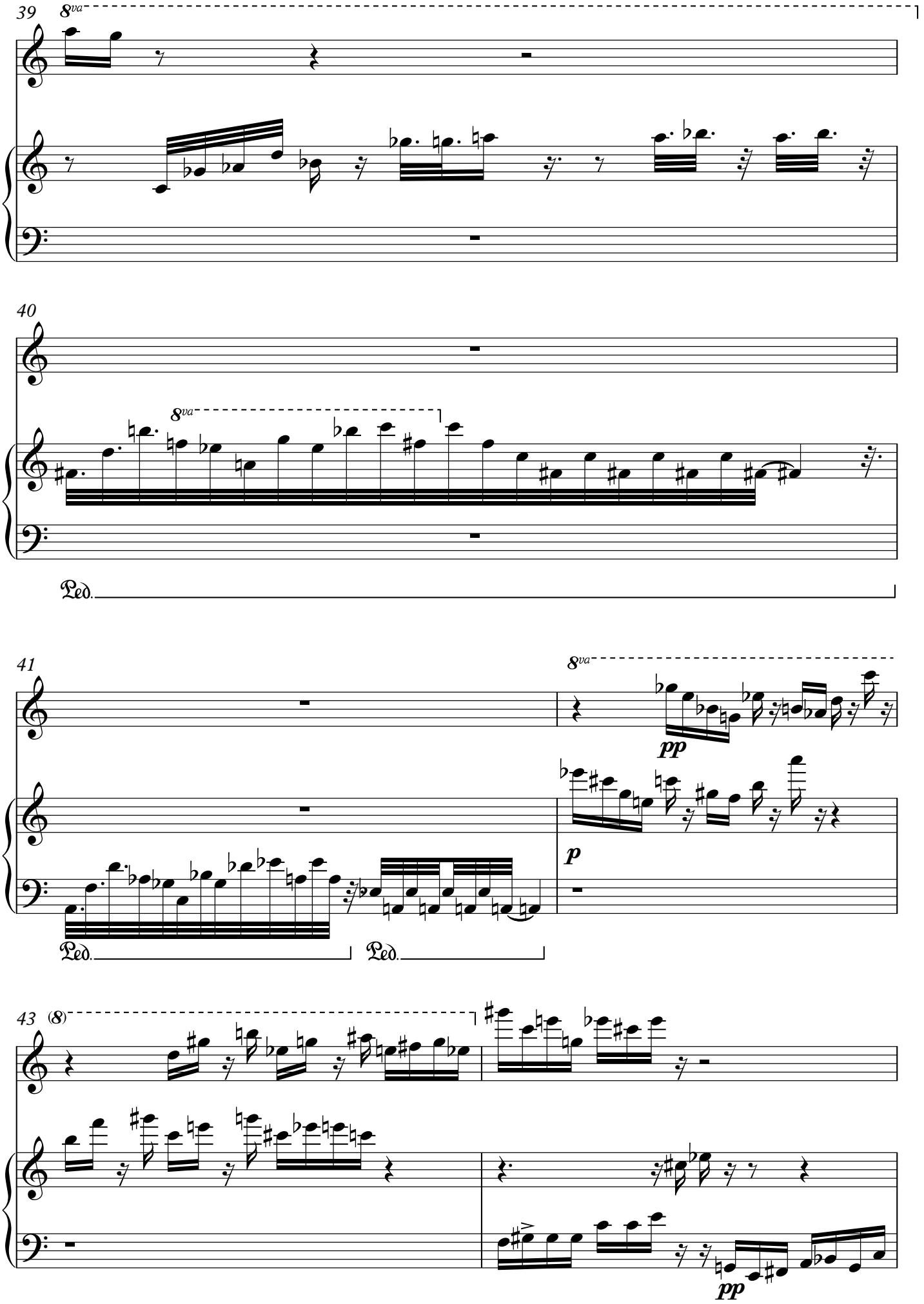
39
8va
40
8va
Ped.
41
8va
pp
p
Ped.
Ped.
43
(8)
pp

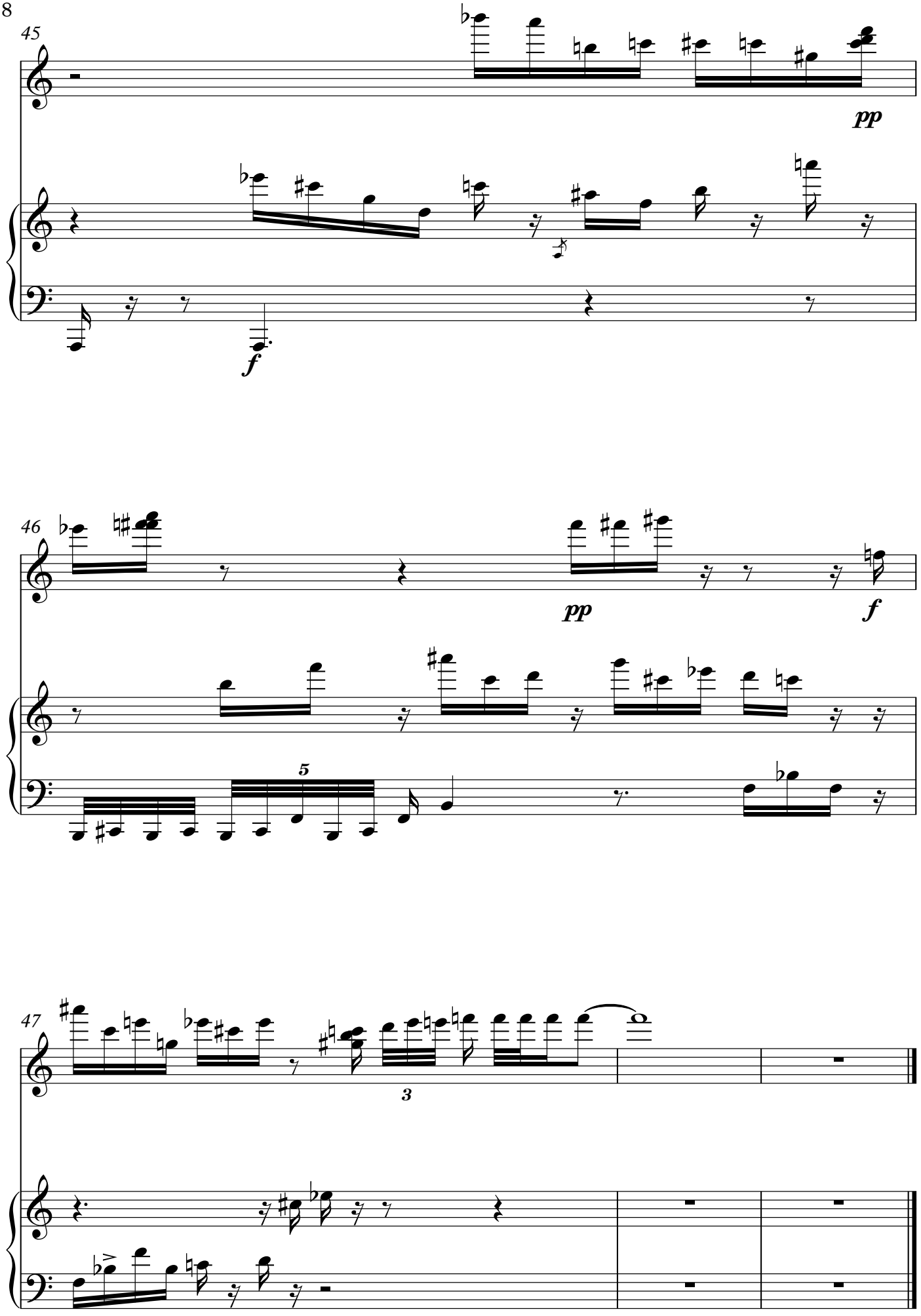
45
pp
f
46
pp
f
5
47
3

Symmetric formations
150/151/154

# Microsonata 2

**Lento**

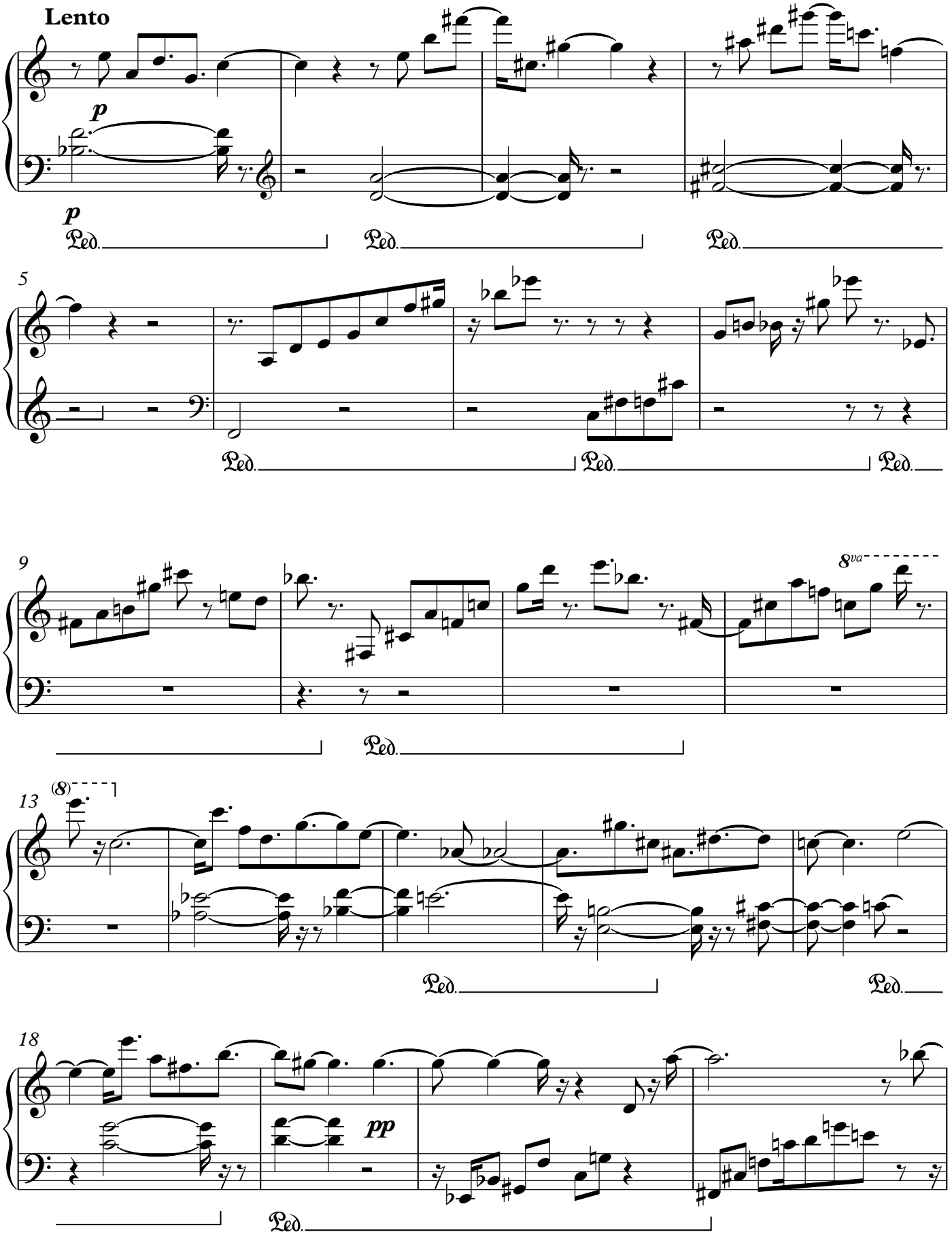

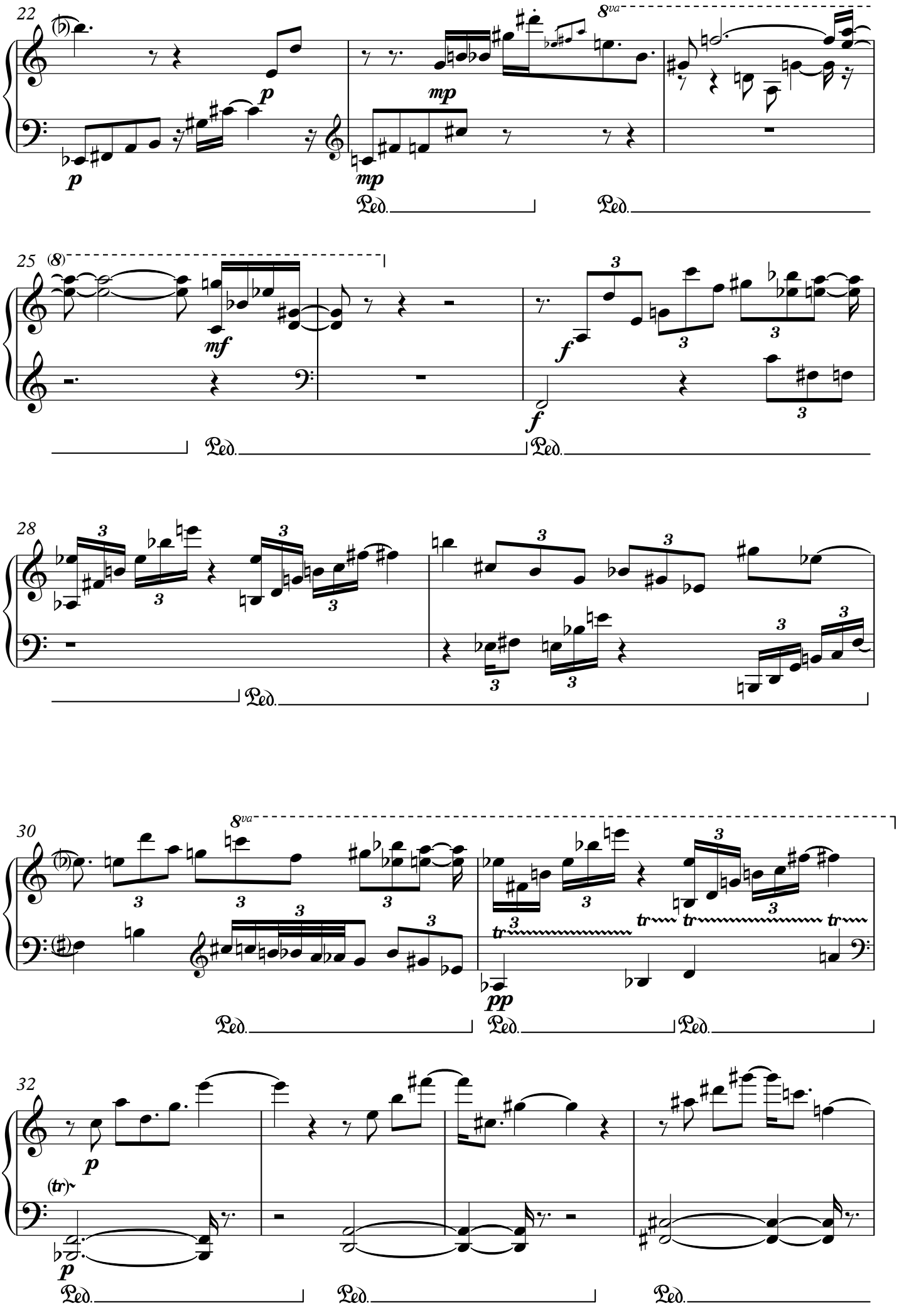
22
8va
p
mp
Ped.
25
(8)
mf
f
28
30
pp
tr
32
(tr)

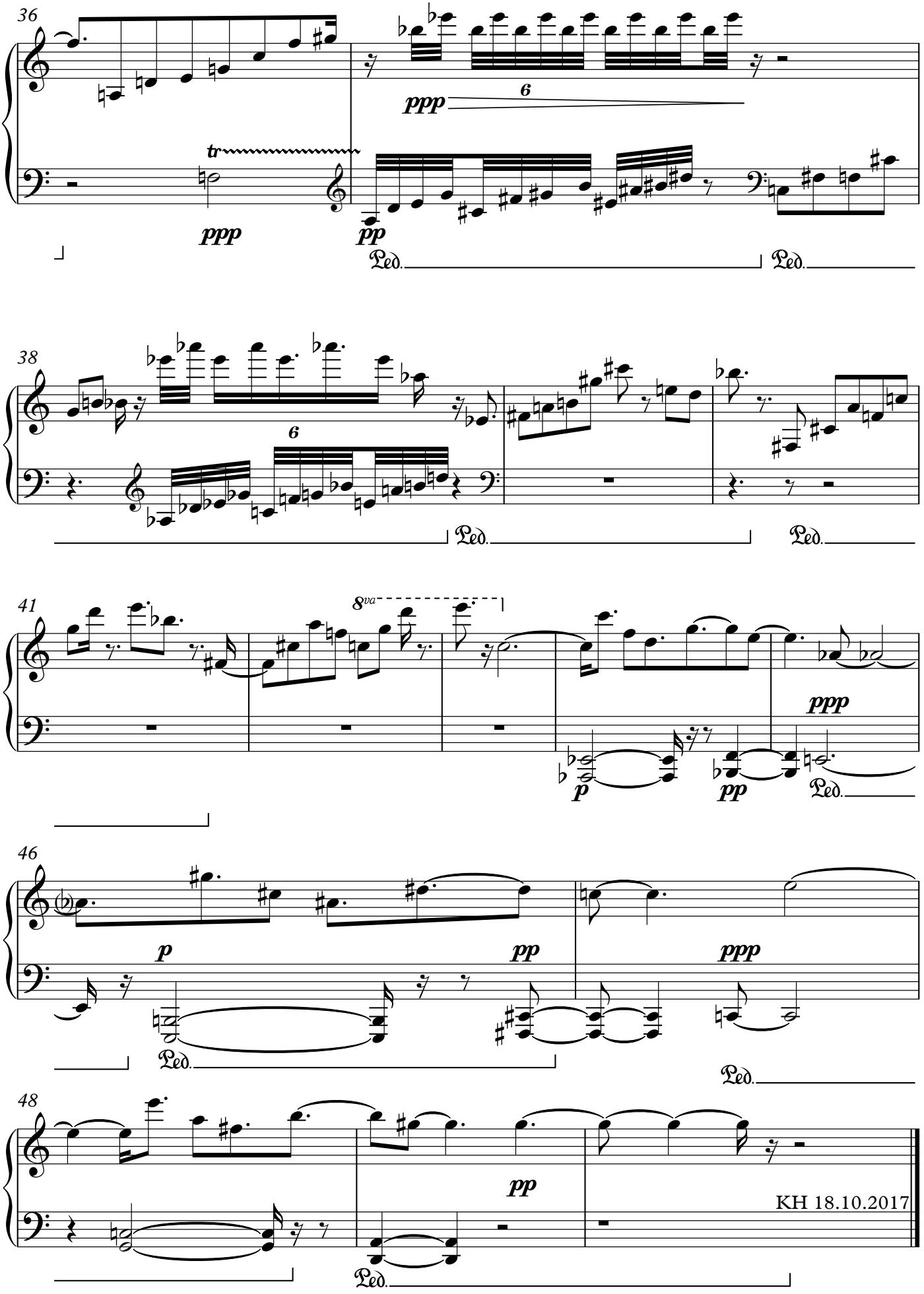
36
ppp
6
tr
ppp
pp
Ped.
Ped.
38
6
Ped.
Ped.
41
8va
ppp
p
pp
Ped.
46
p
pp
ppp
Ped.
Ped.
48
pp
KH 18.10.2017
Ped.

# Microsonata 3
# (simple sonata)

HE formation 160

**Presto**

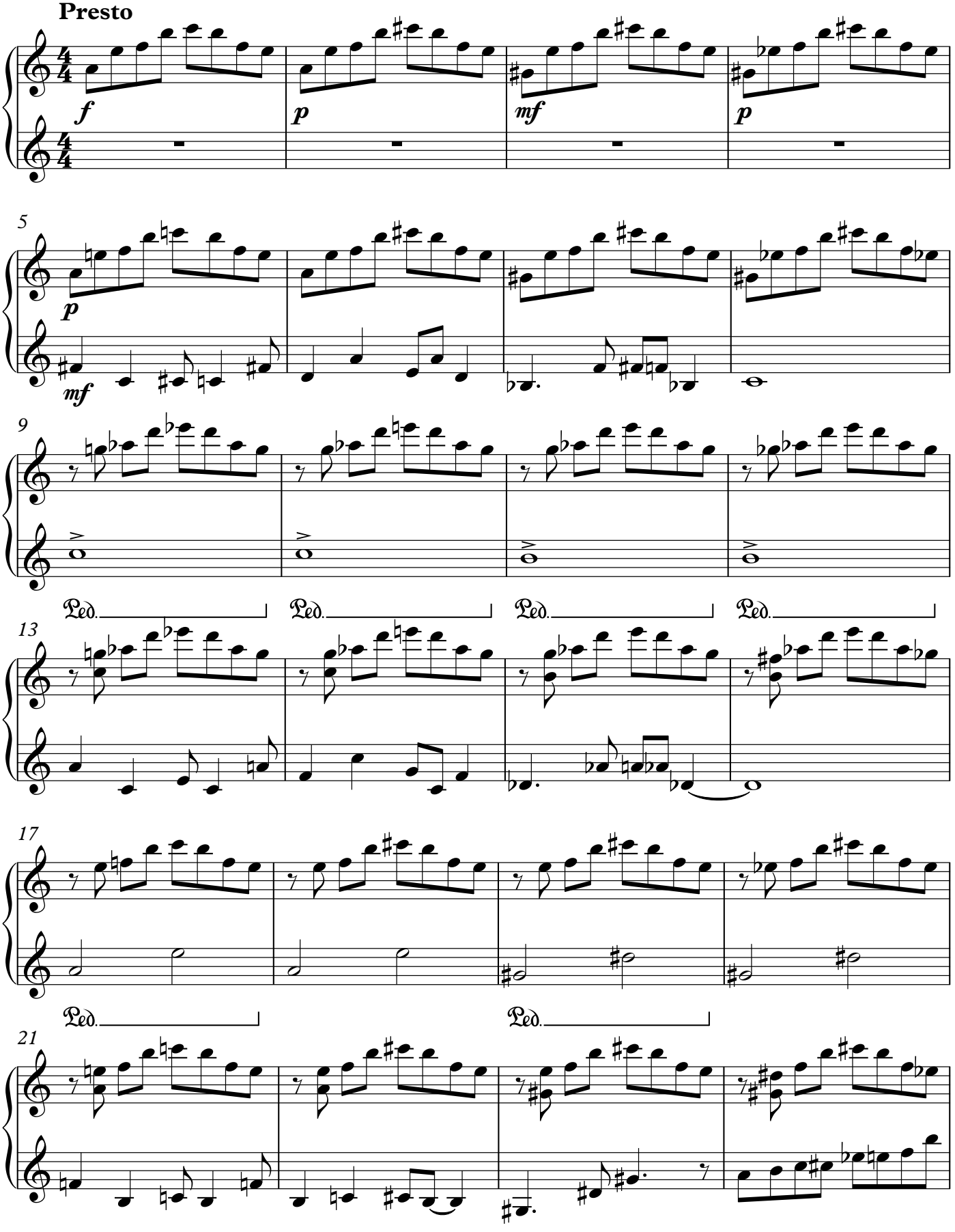


KH 24.10.2017

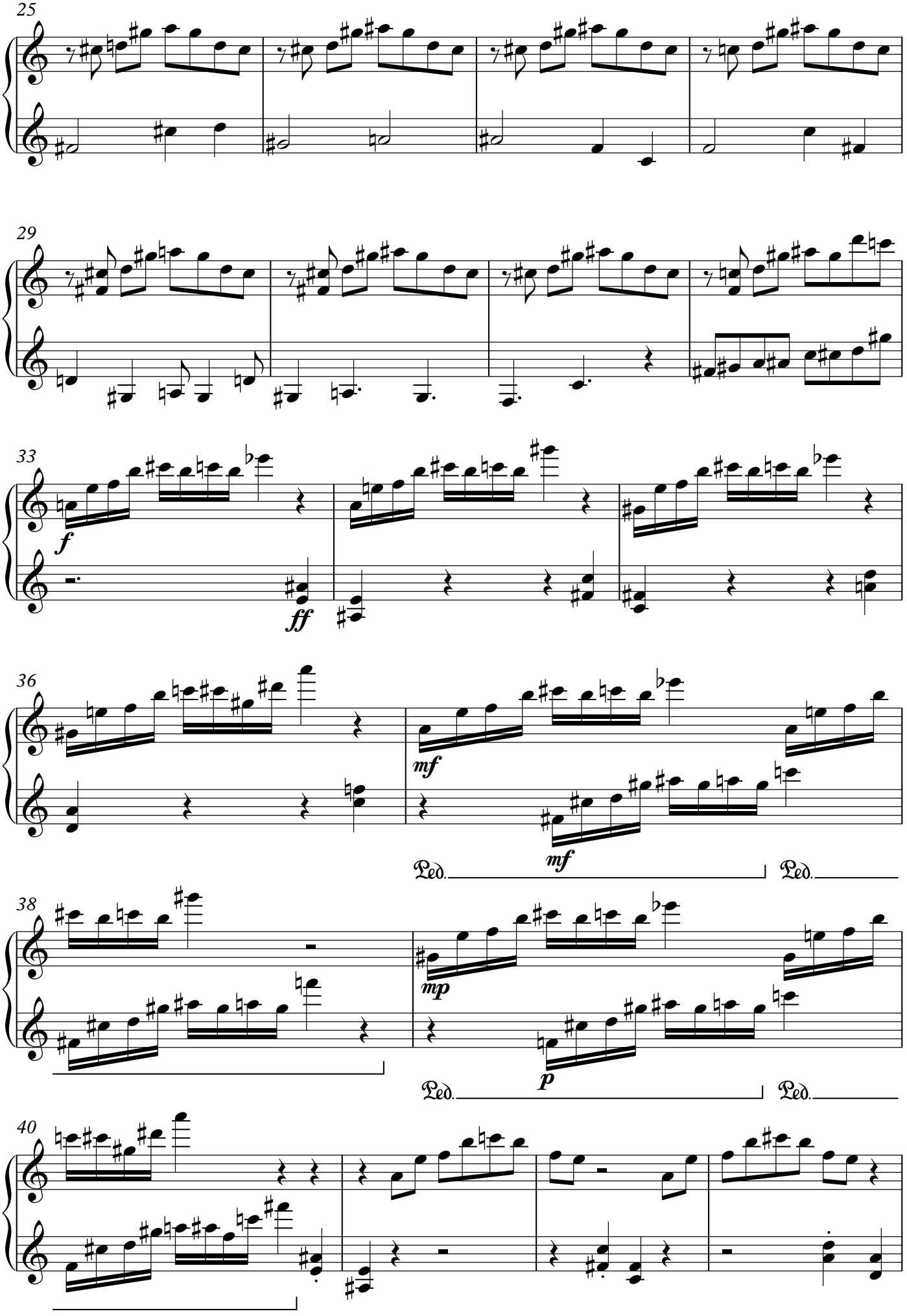
25
29
33
f
ff
36
mf
mf
Ped.
Ped.
38
mp
p
Ped.
Ped.
40

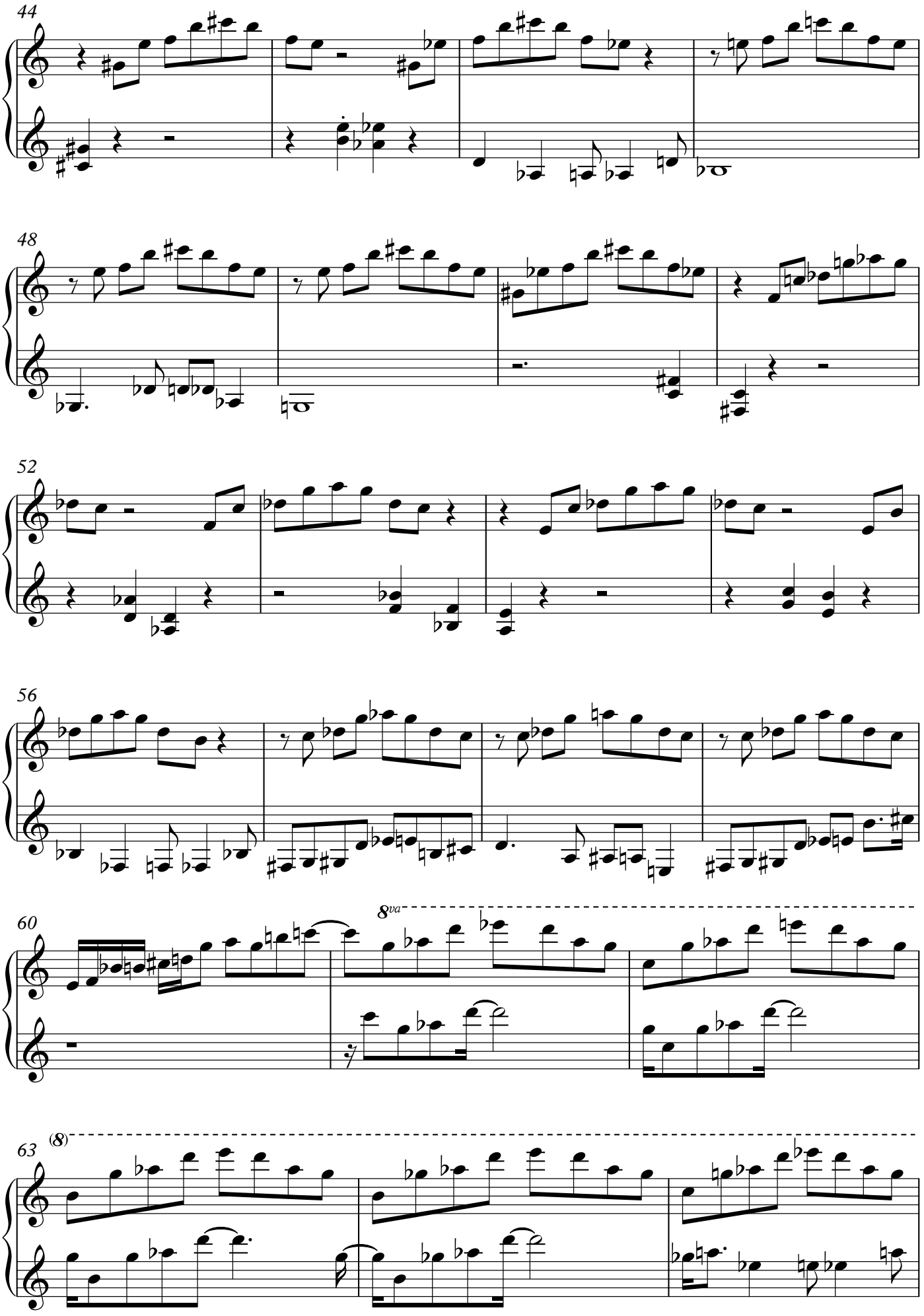
44
48
52
56
60
8va
63
(8)

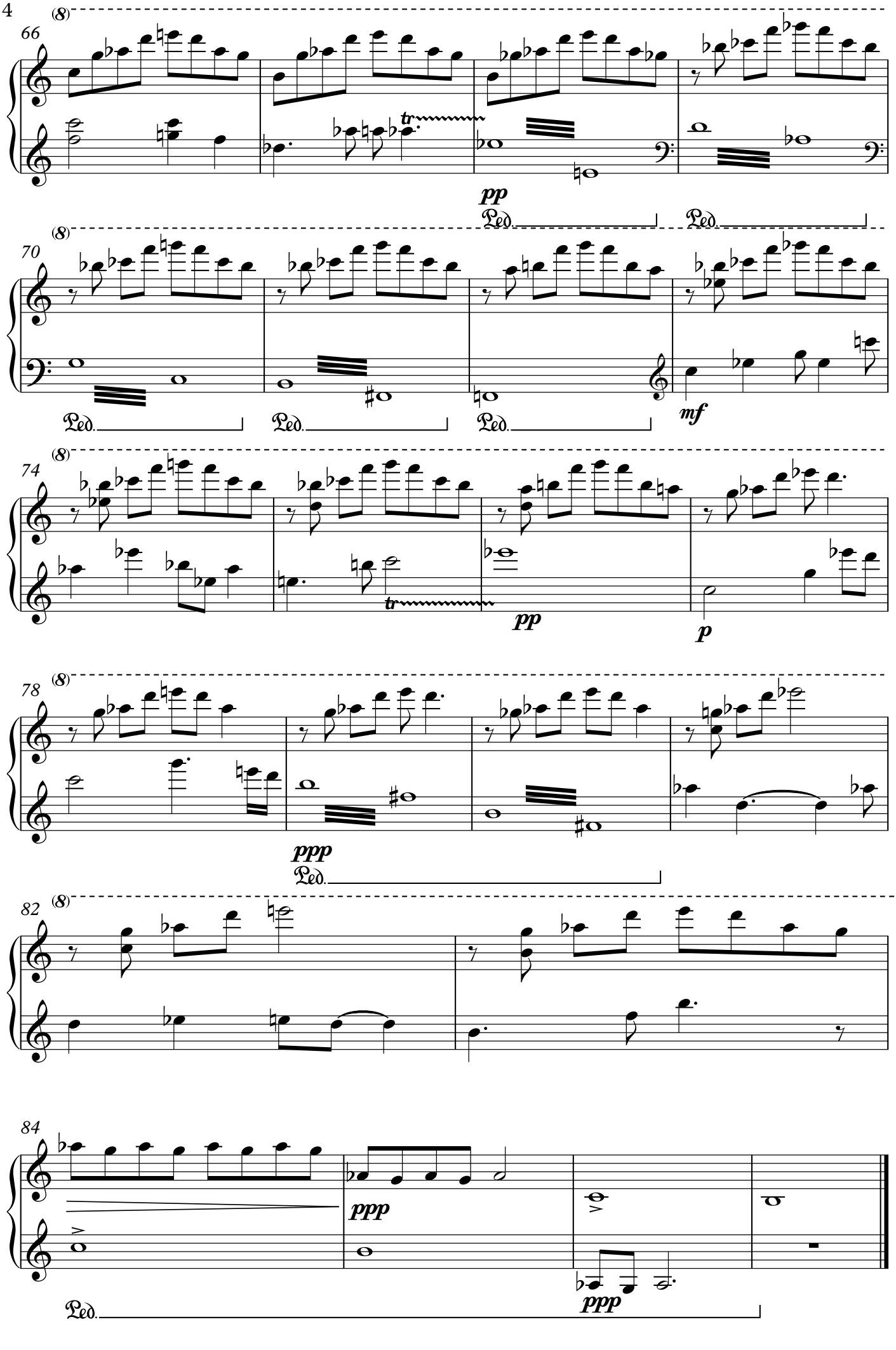
66
(8)
tr
pp
Ped.
Ped.
70
(8)
Ped.
Ped.
Ped.
mf
74
(8)
tr
pp
p
78
(8)
ppp
Ped.
82
(8)
84
ppp
ppp
Ped.

# Microsonata 4
(cat and mouse)

KH 20.11.2017

**Andante**

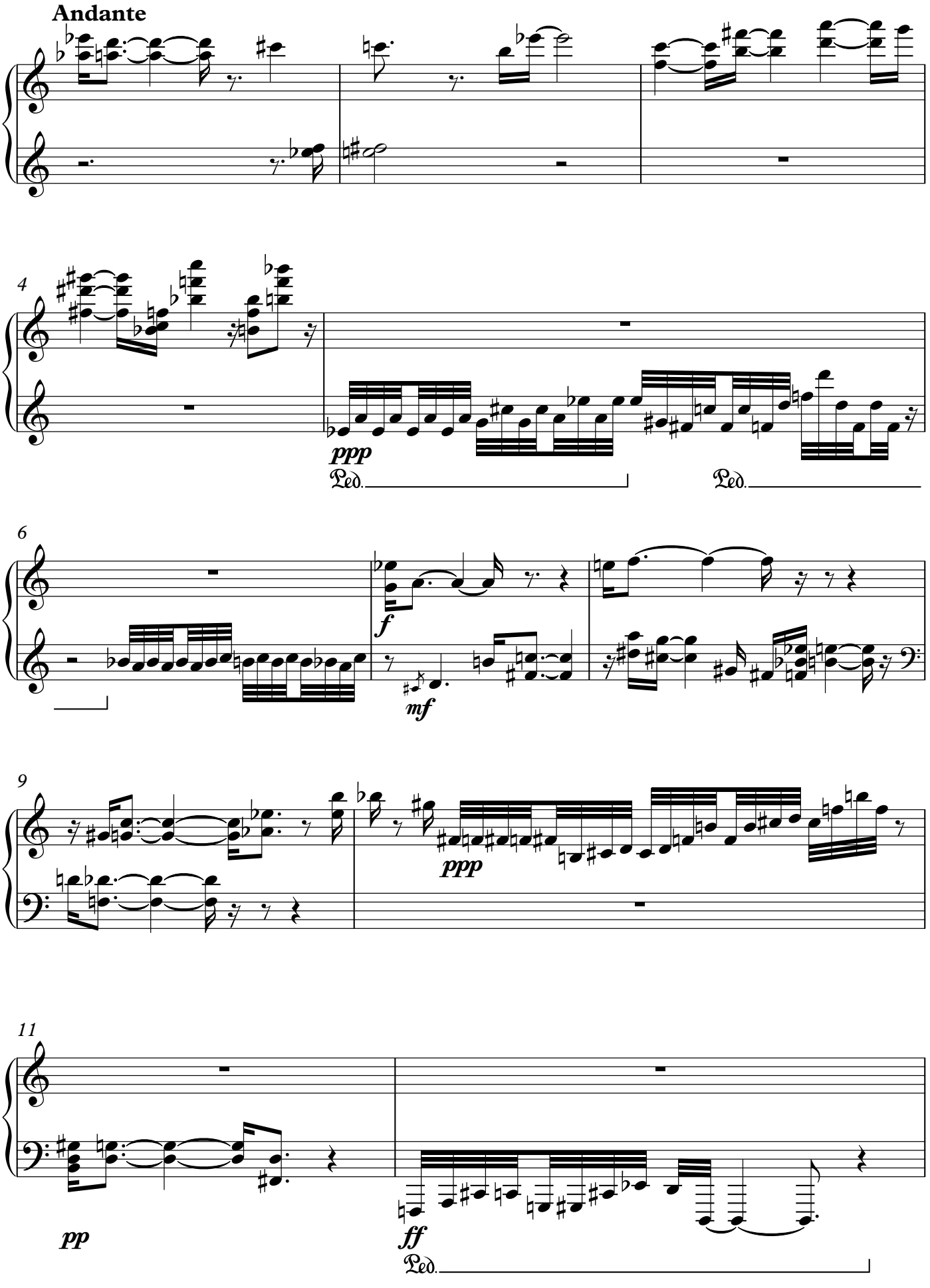

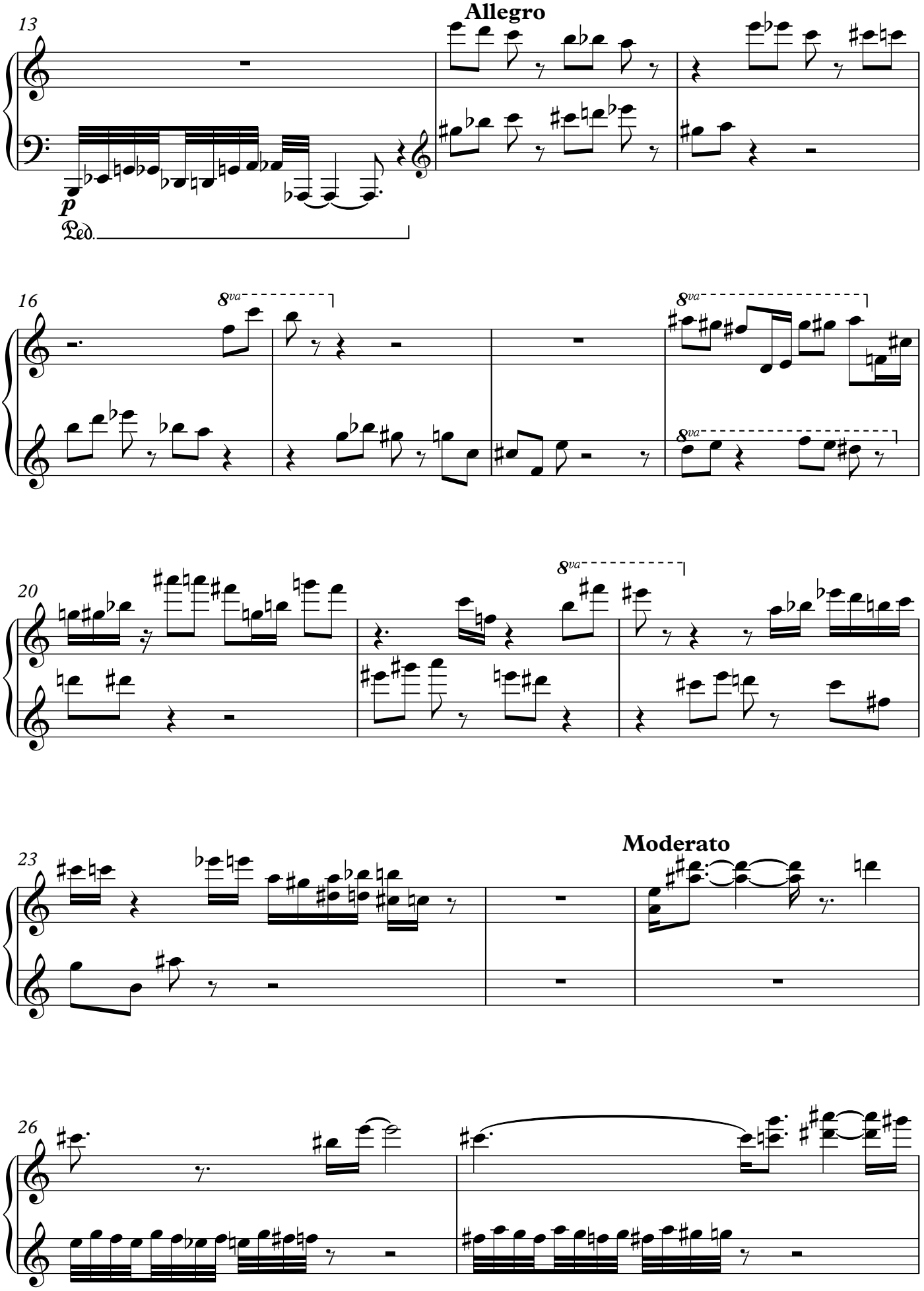
Allegro
13
p
Ped.
16
8va
8va
8va
20
8va
23
Moderato
26

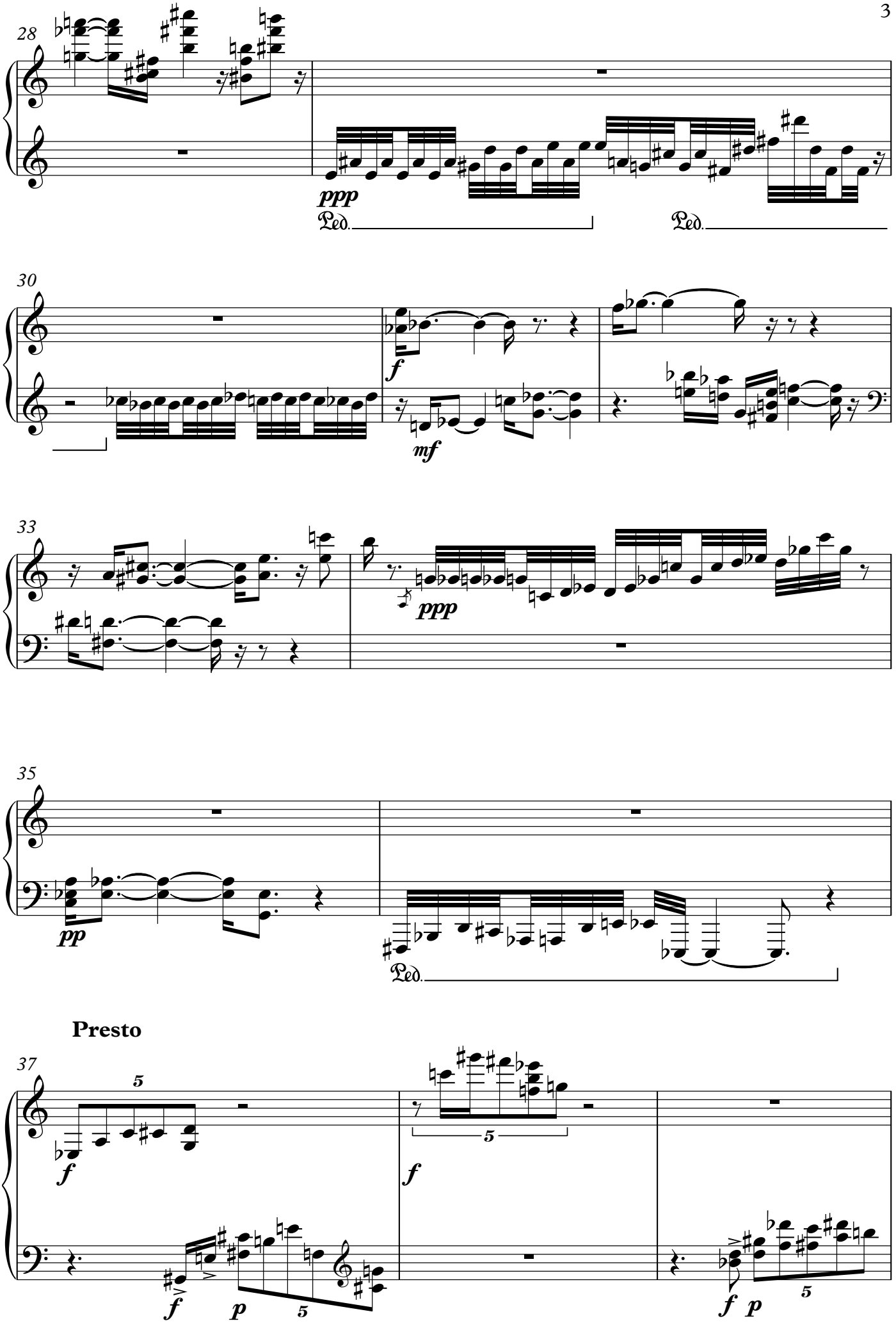
28
ppp
Ped.
Ped.
30
f
mf
33
ppp
35
pp
Ped.
Presto
37
5
f
5
f
f
p
5
f
p
5

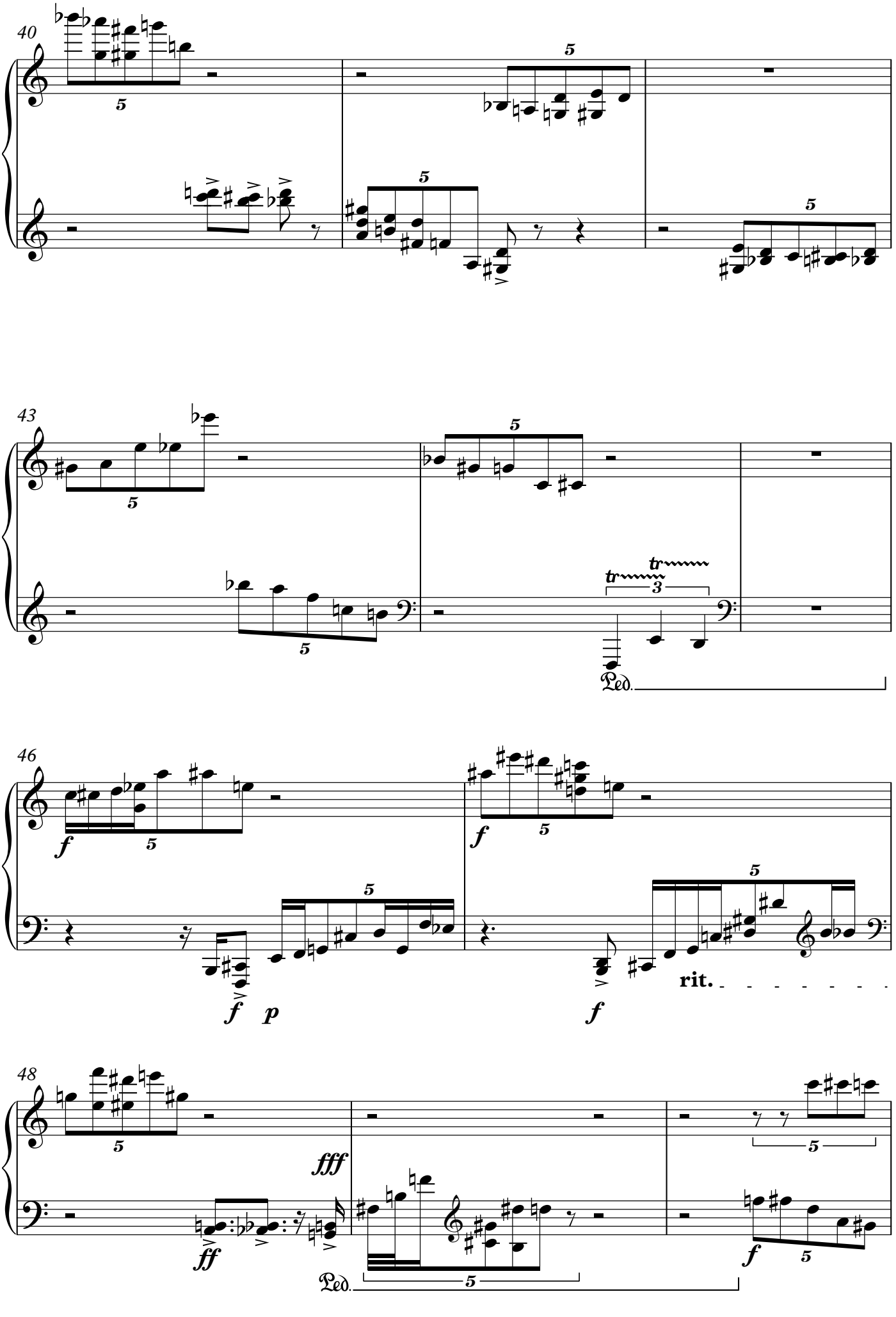
40
43
46
48
tr
3
Ped.
f
p
ff
fff
rit.

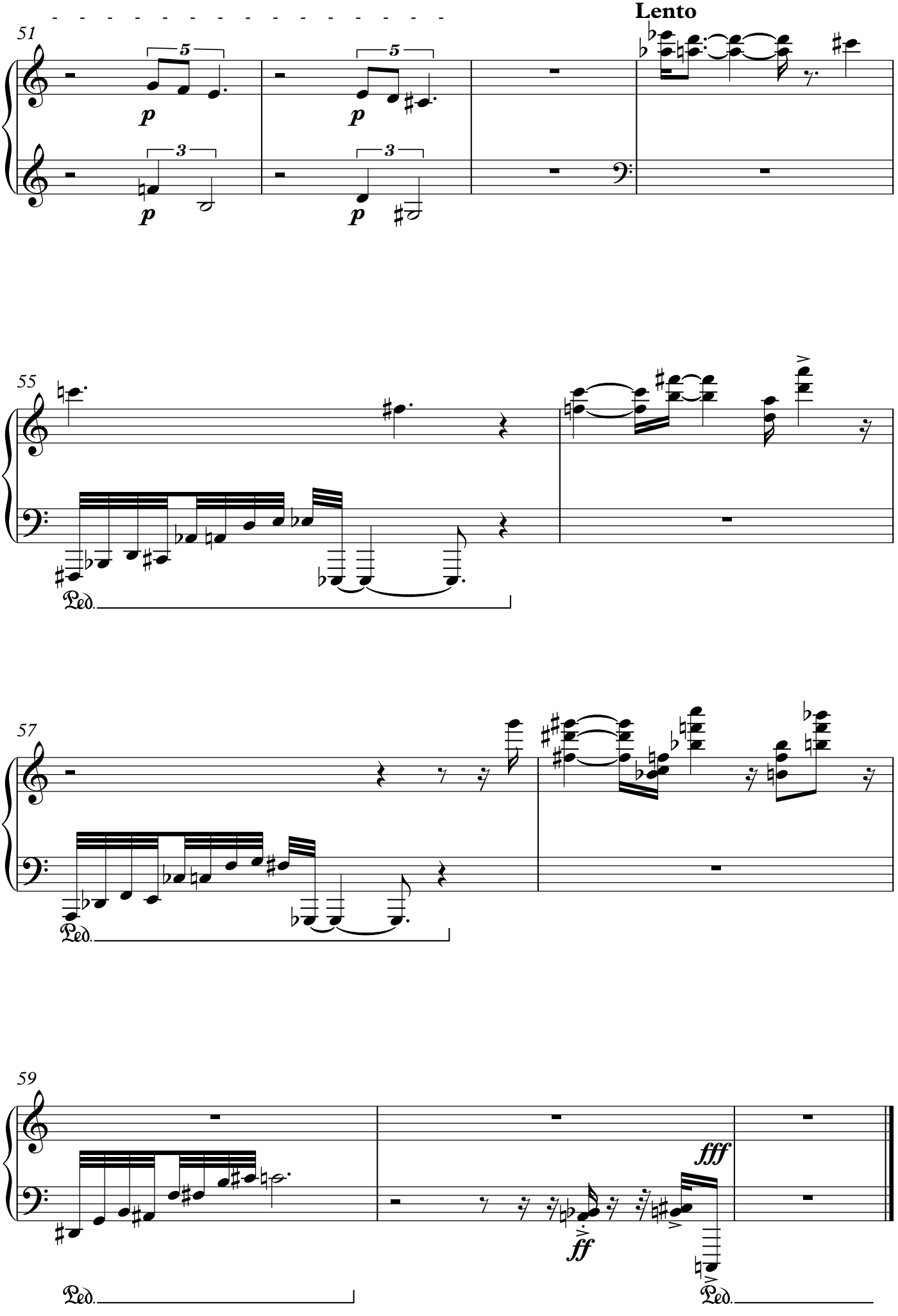
Lento
51
55
57
59
Ped.
fff
ff

# Microsonata No. 5

KH 10.01.2018

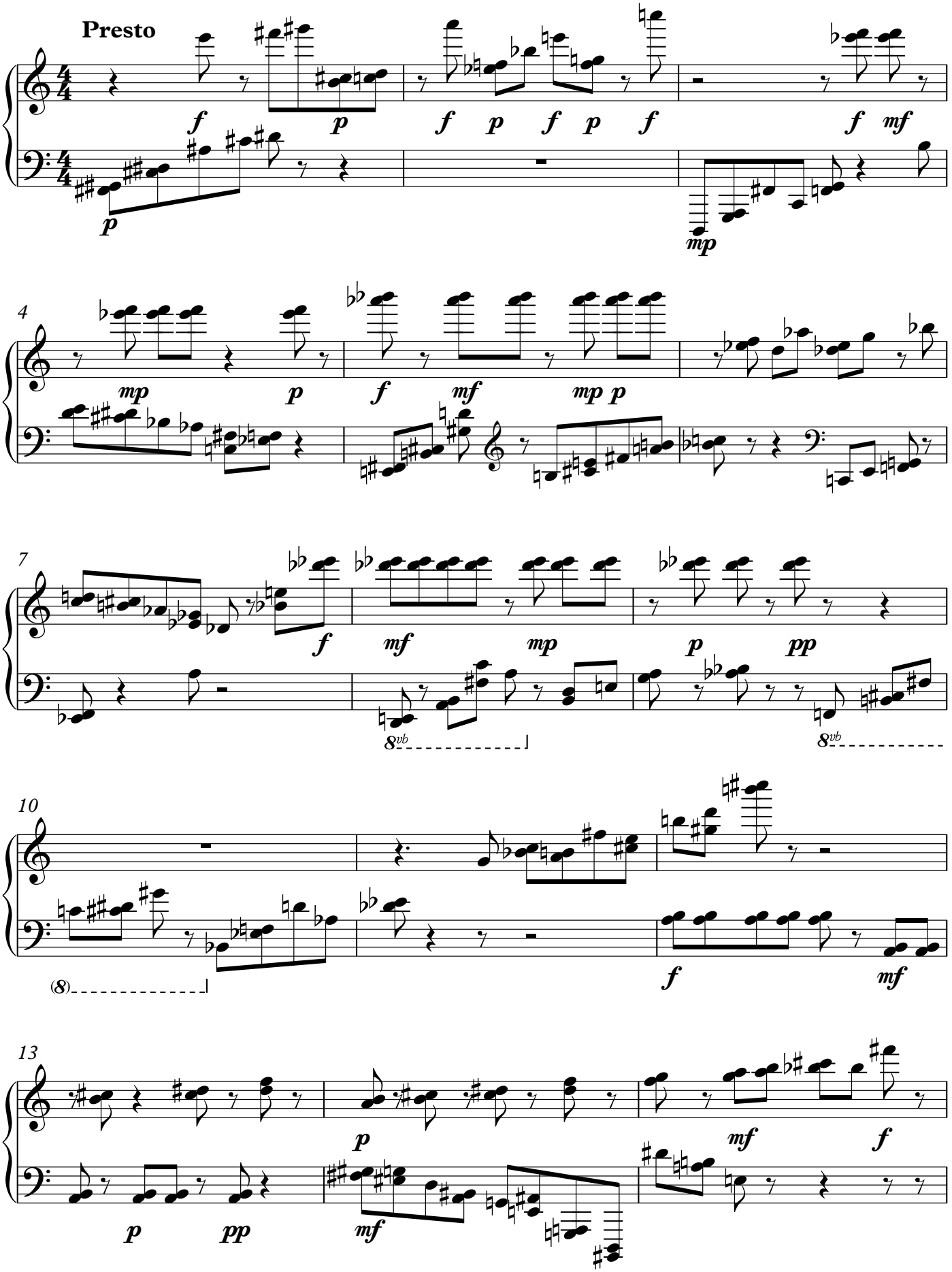

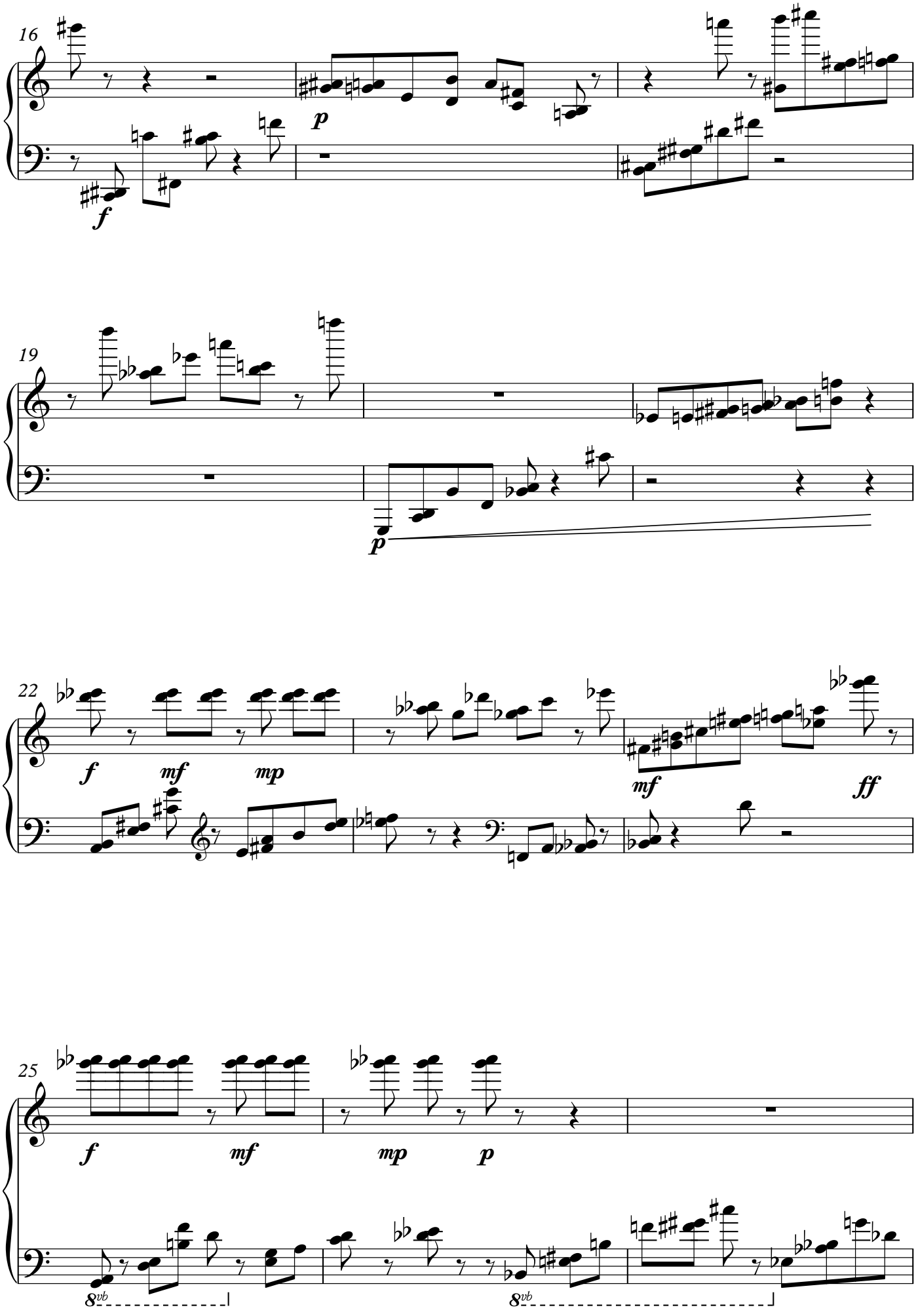
16
p
f
19
p
22
f
mf
mp
mf
ff
25
f
mf
mp
p
8vb
8vb

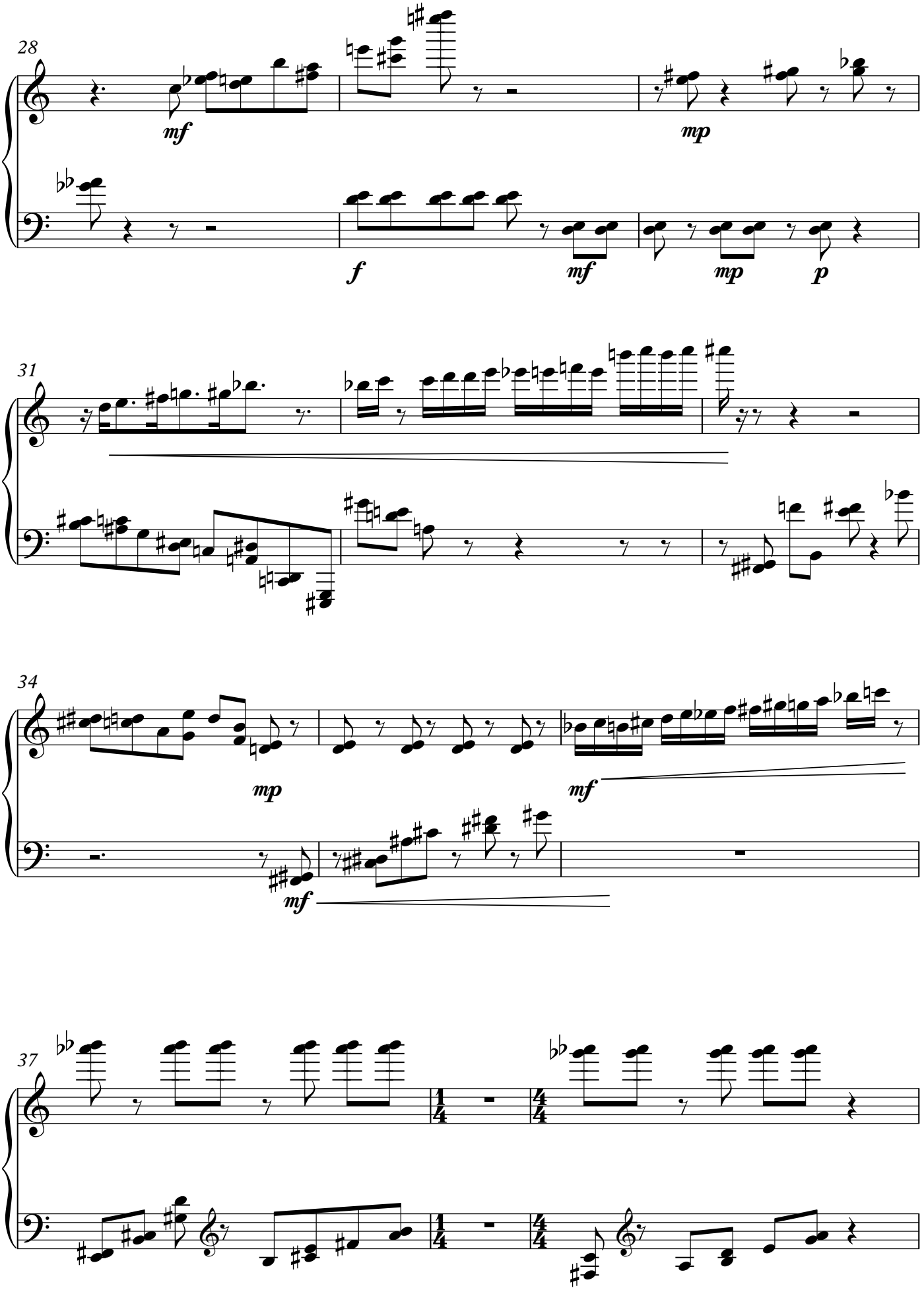
28
mf
mp
f
mf
mp
p
31
34
mp
mf
mf
37

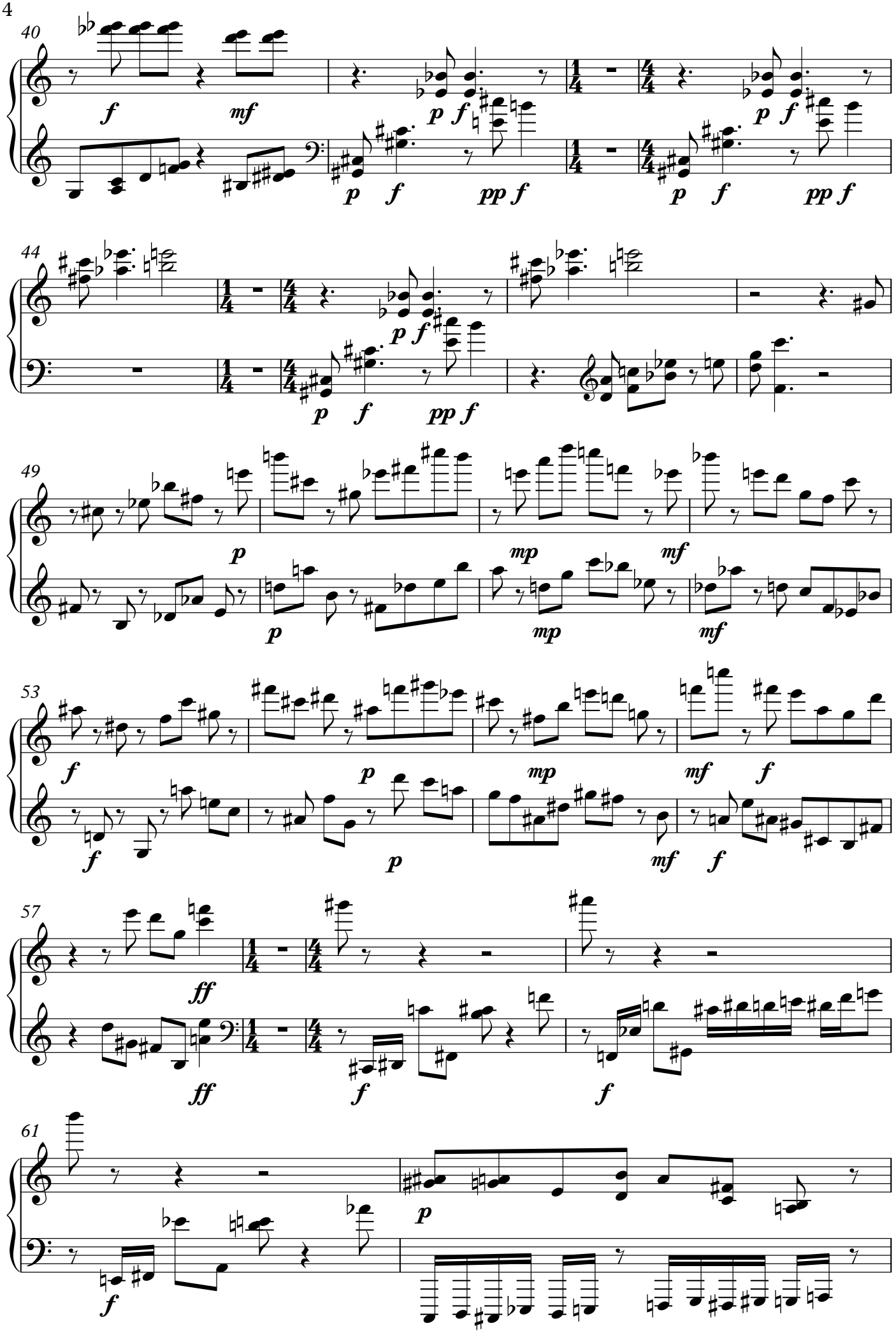
40
44
49
53
57
61

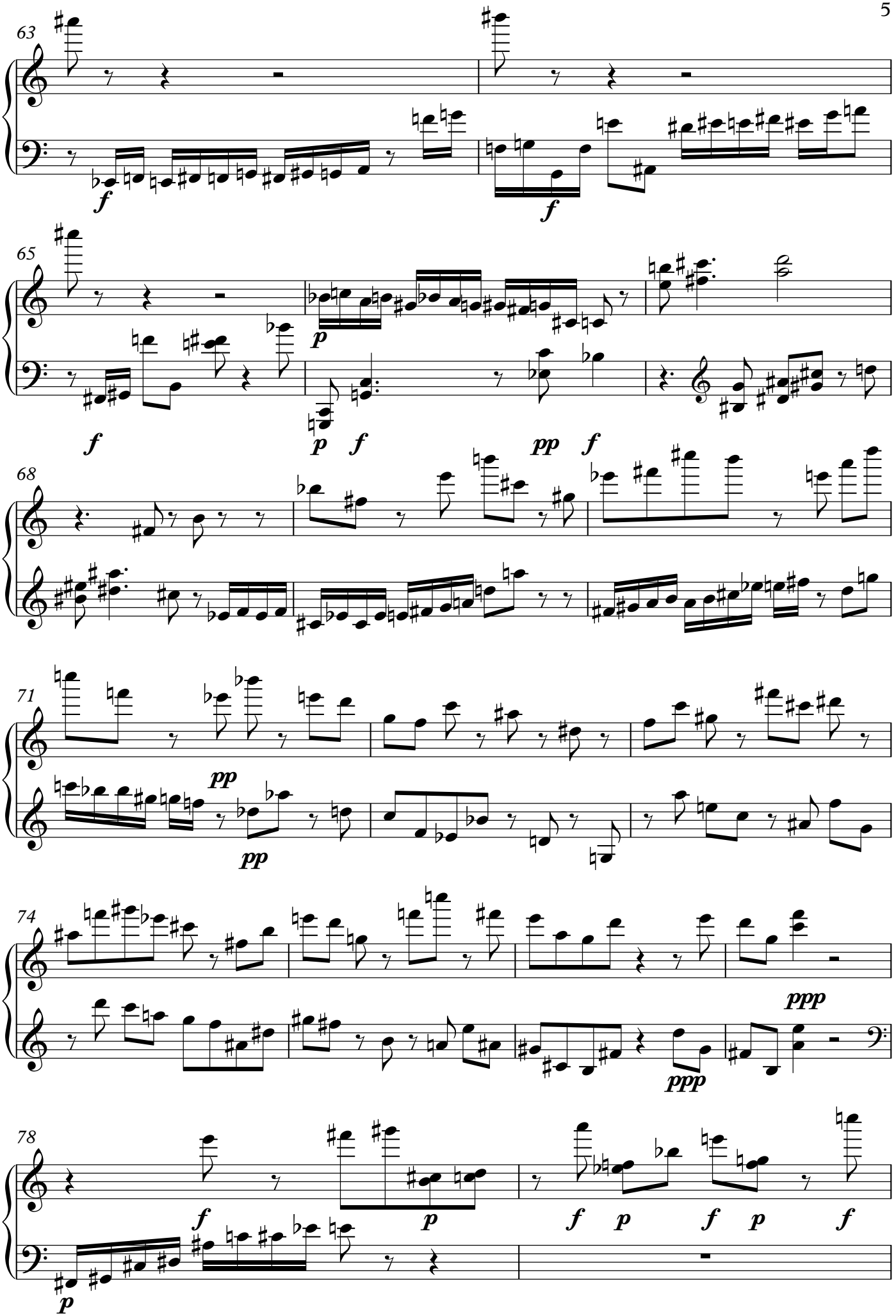
63
f
f
65
f
p
p
f
pp
f
68
71
pp
pp
74
ppp
ppp
78
f
p
f
p
f
p
f
p

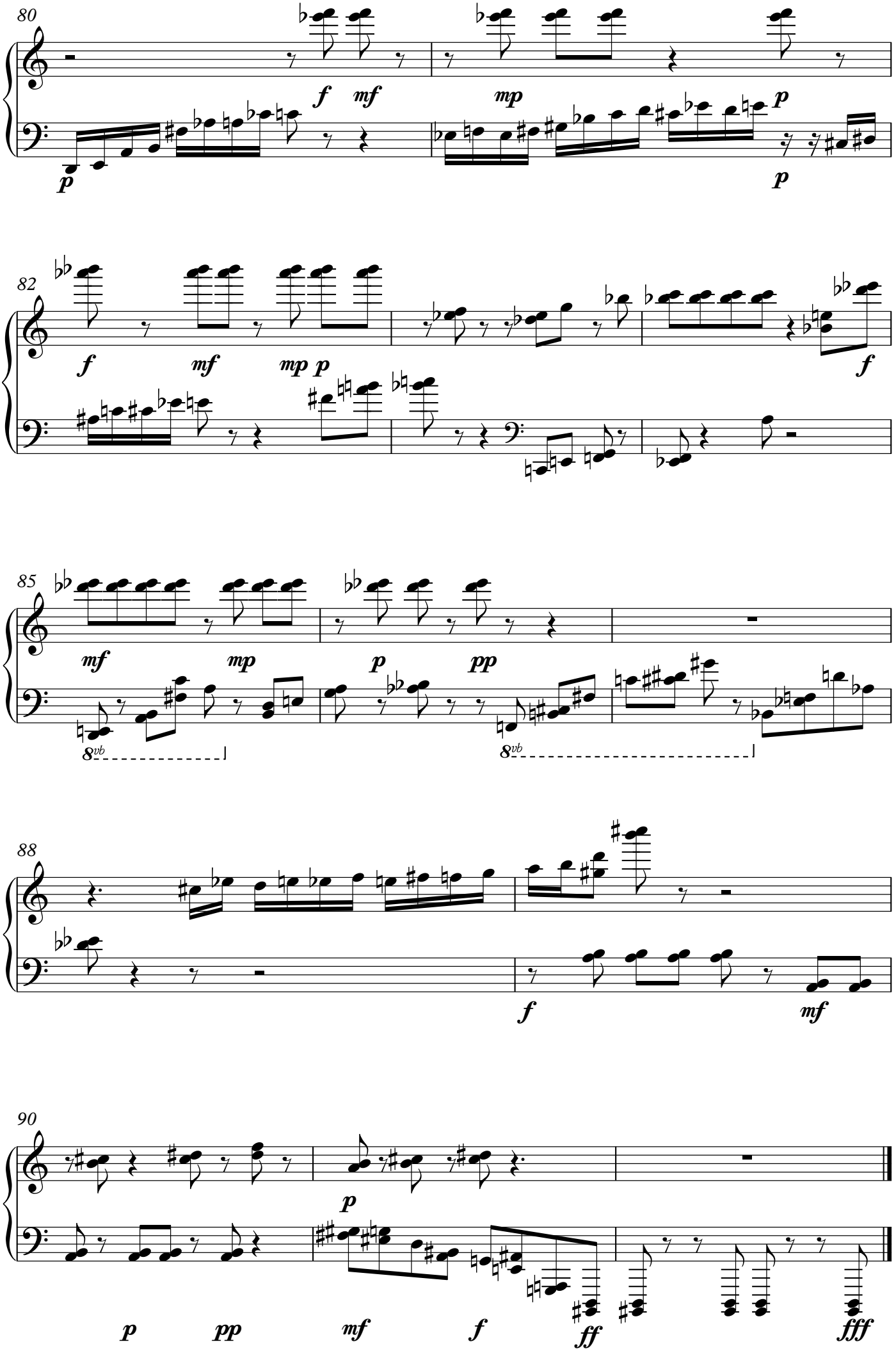
80
f
mf
mp
p
p
p
82
f
mf
mp
p
f
85
mf
mp
p
pp
8vb
8vb
88
f
mf
90
p
p
pp
mf
f
ff
fff

# Microsonata 6

## scherzo / sonata

KH 22.01.2018

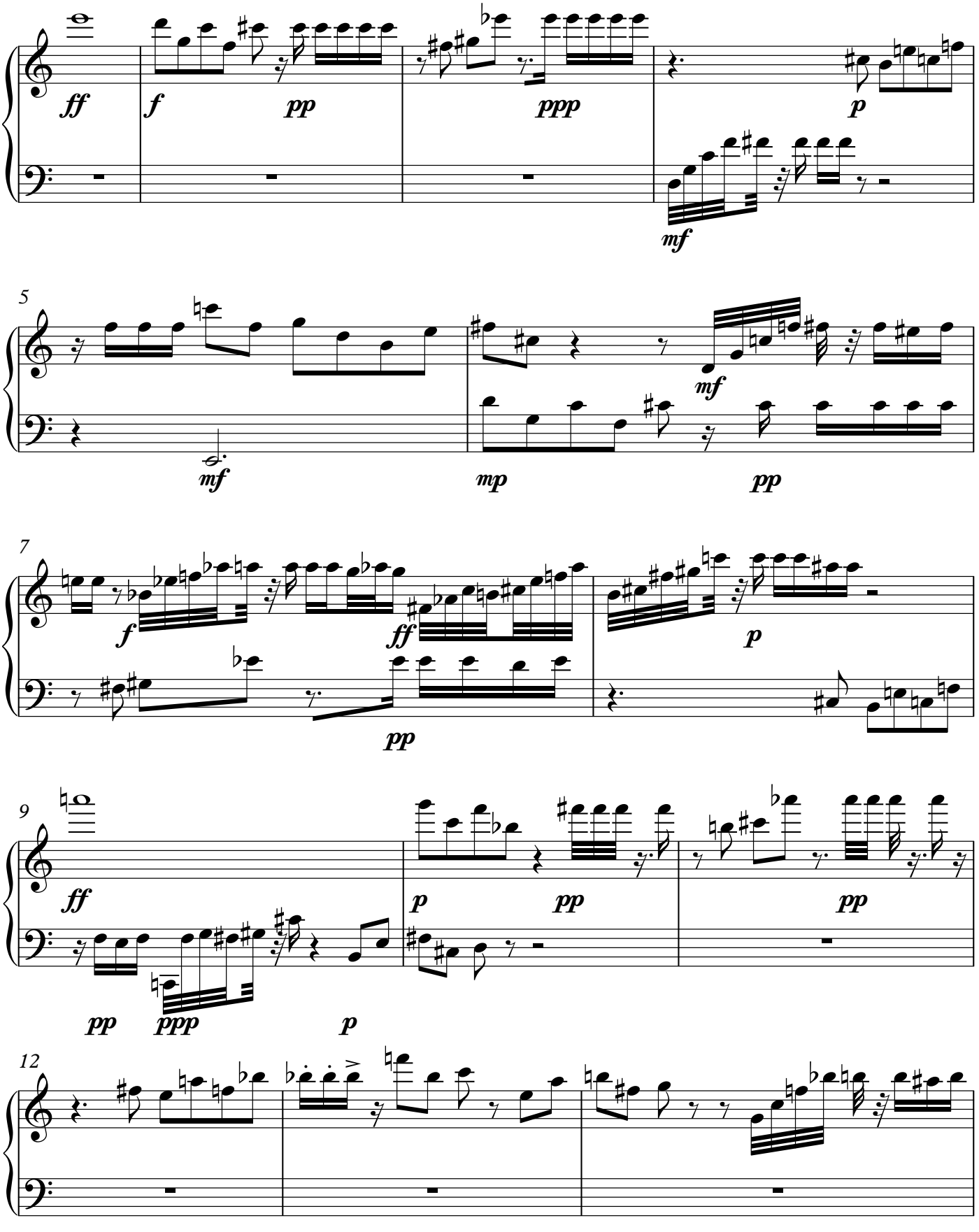

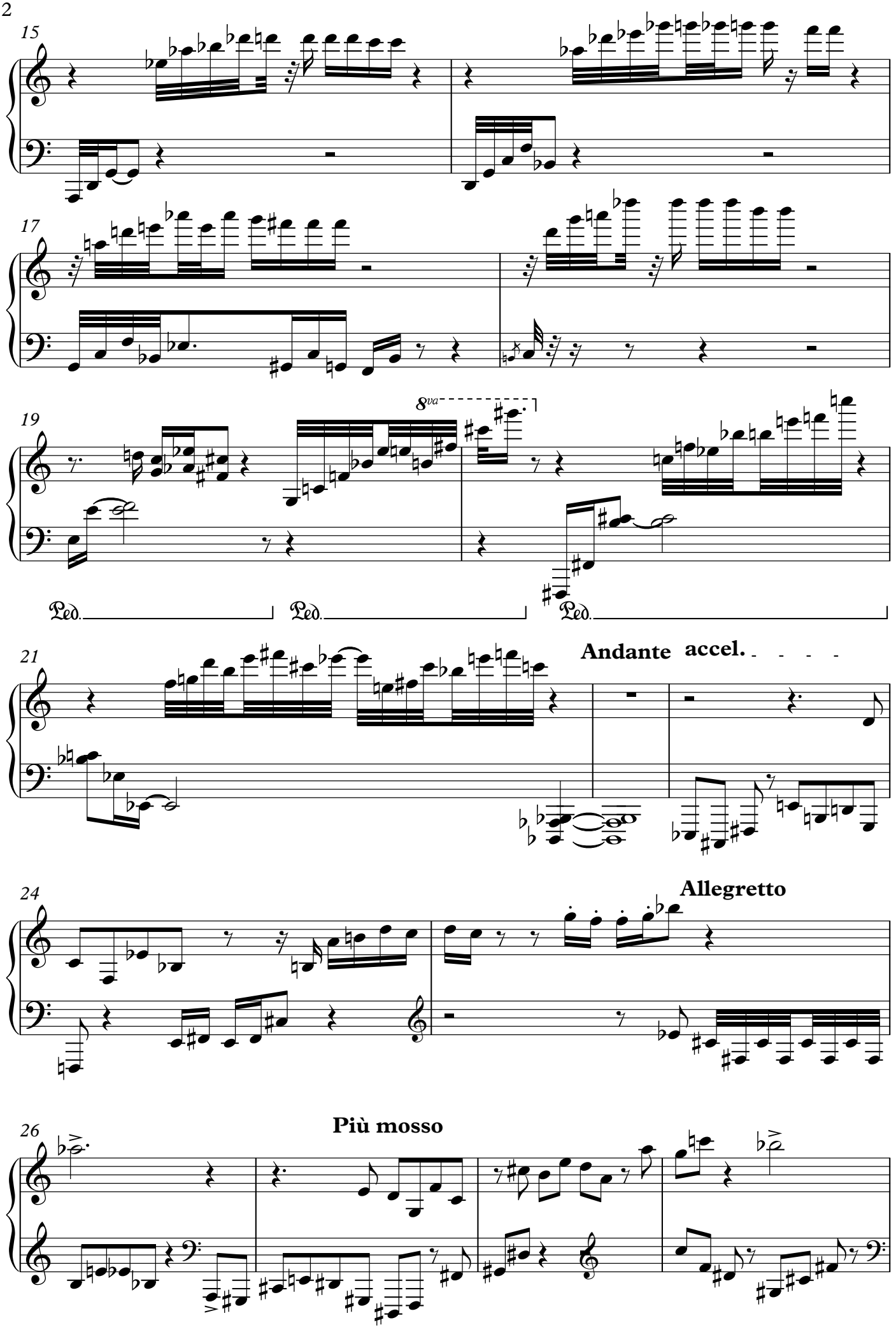
15
17
19
8va
Ped.
Ped.
Ped.
21
Andante accel.
24
Allegretto
26
Più mosso

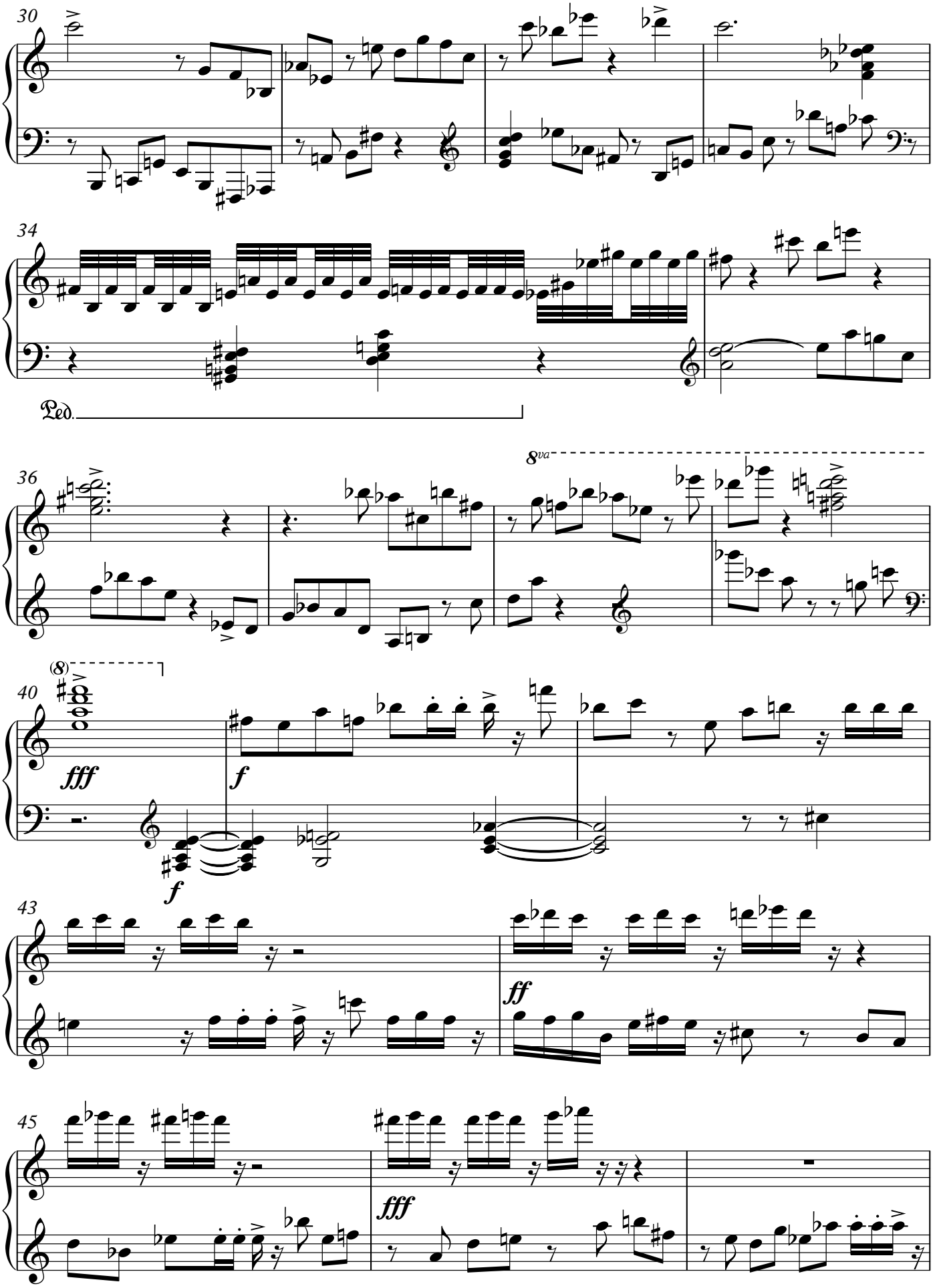
30
34
Ped.
36
8va
(8)
40
fff
f
f
43
ff
45
fff

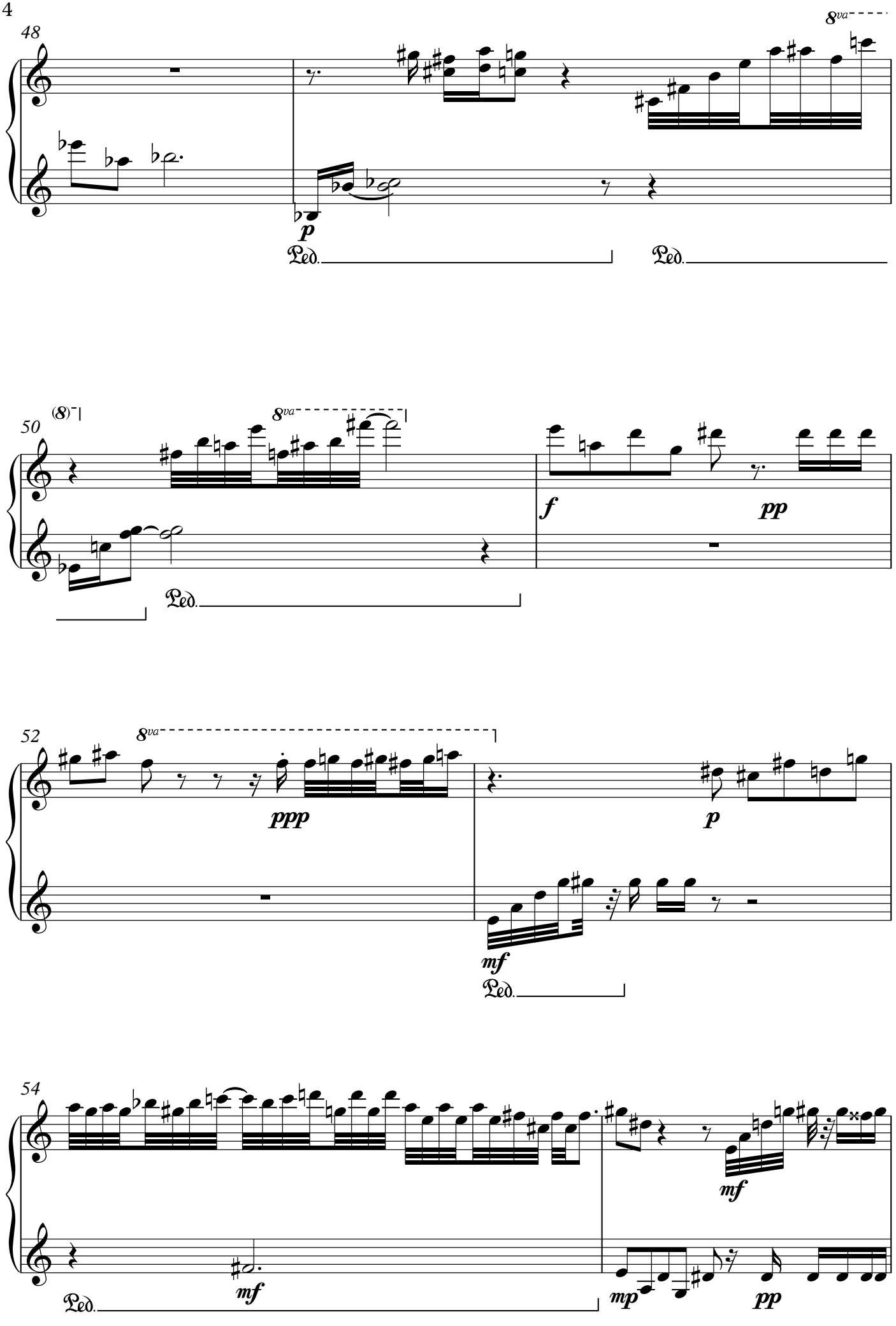
48
8va
p
Ped.
Ped.
50
(8)
8va
f
pp
Ped.
52
8va
ppp
p
mf
Ped.
54
mf
Ped.
mp
pp

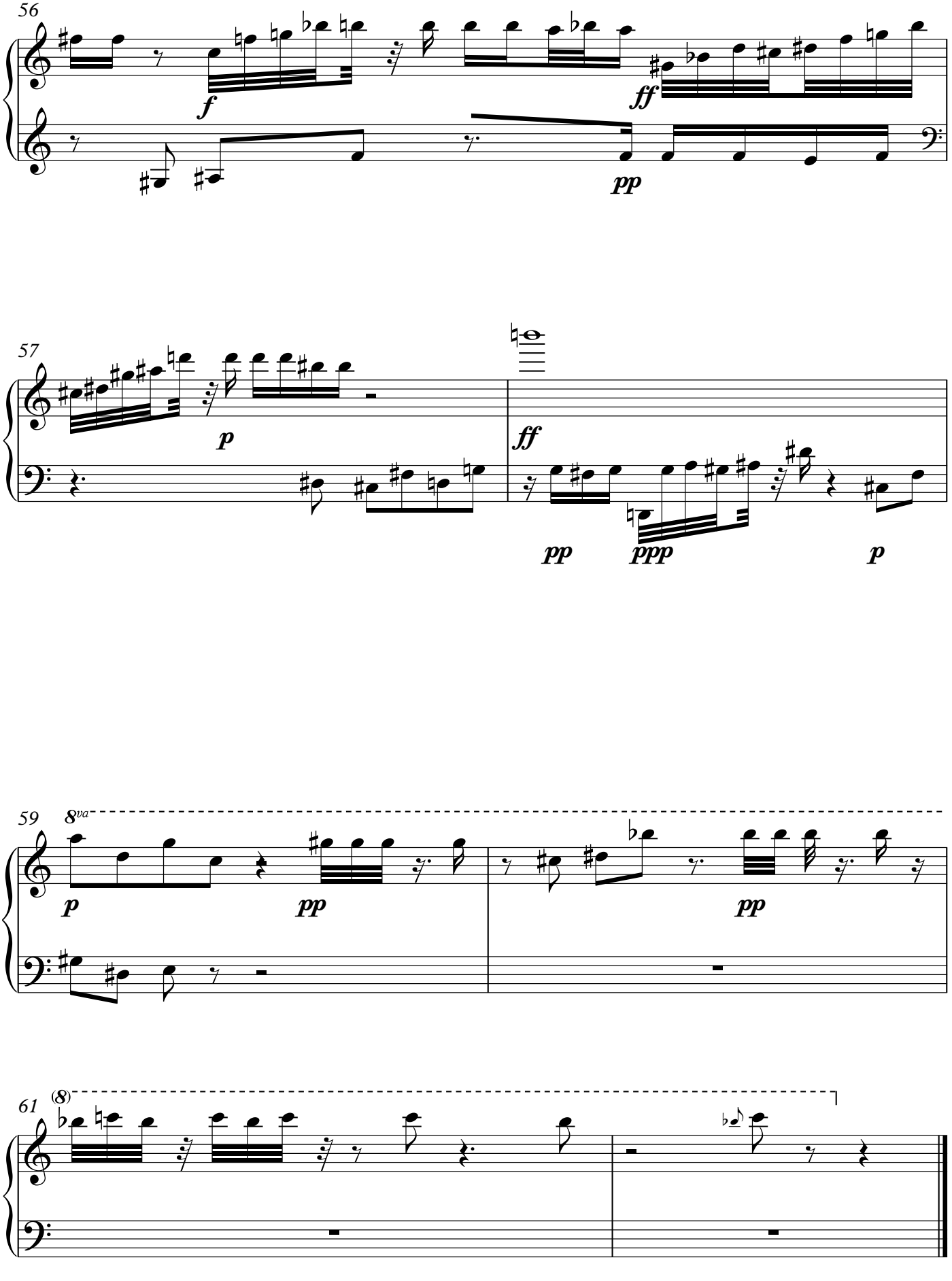
56
f
ff
pp
57
p
ff
pp
ppp
p
59
8va
p
pp
pp
61
(8)

# Microsonata No. 7

Storm in a teacup

KenHannaford

12.02.2018

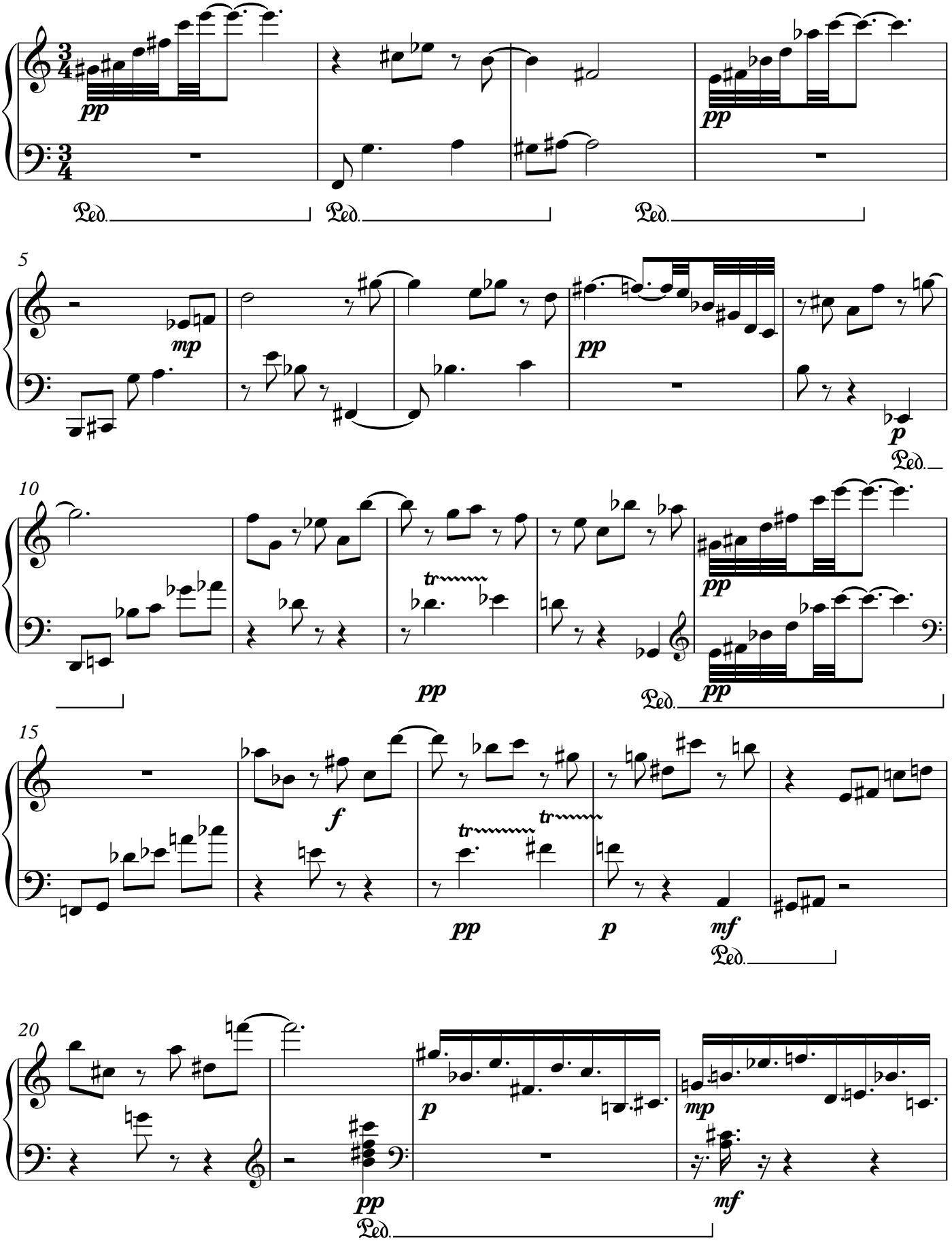

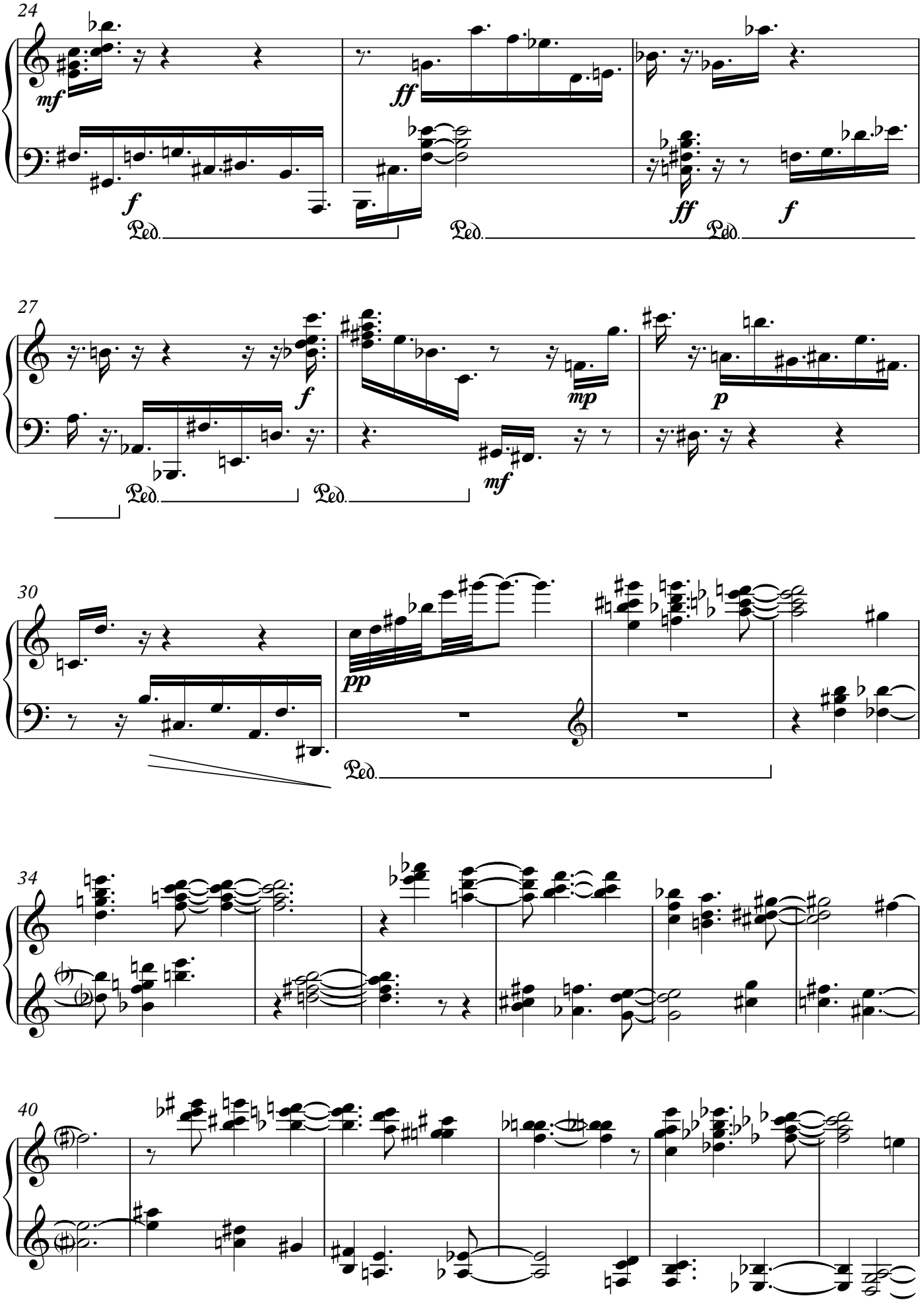
24
mf
f
ff
ff
f
Ped.
Ped.
Ped.
27
f
mp
p
mf
Ped.
Ped.
30
pp
Ped.
34
40

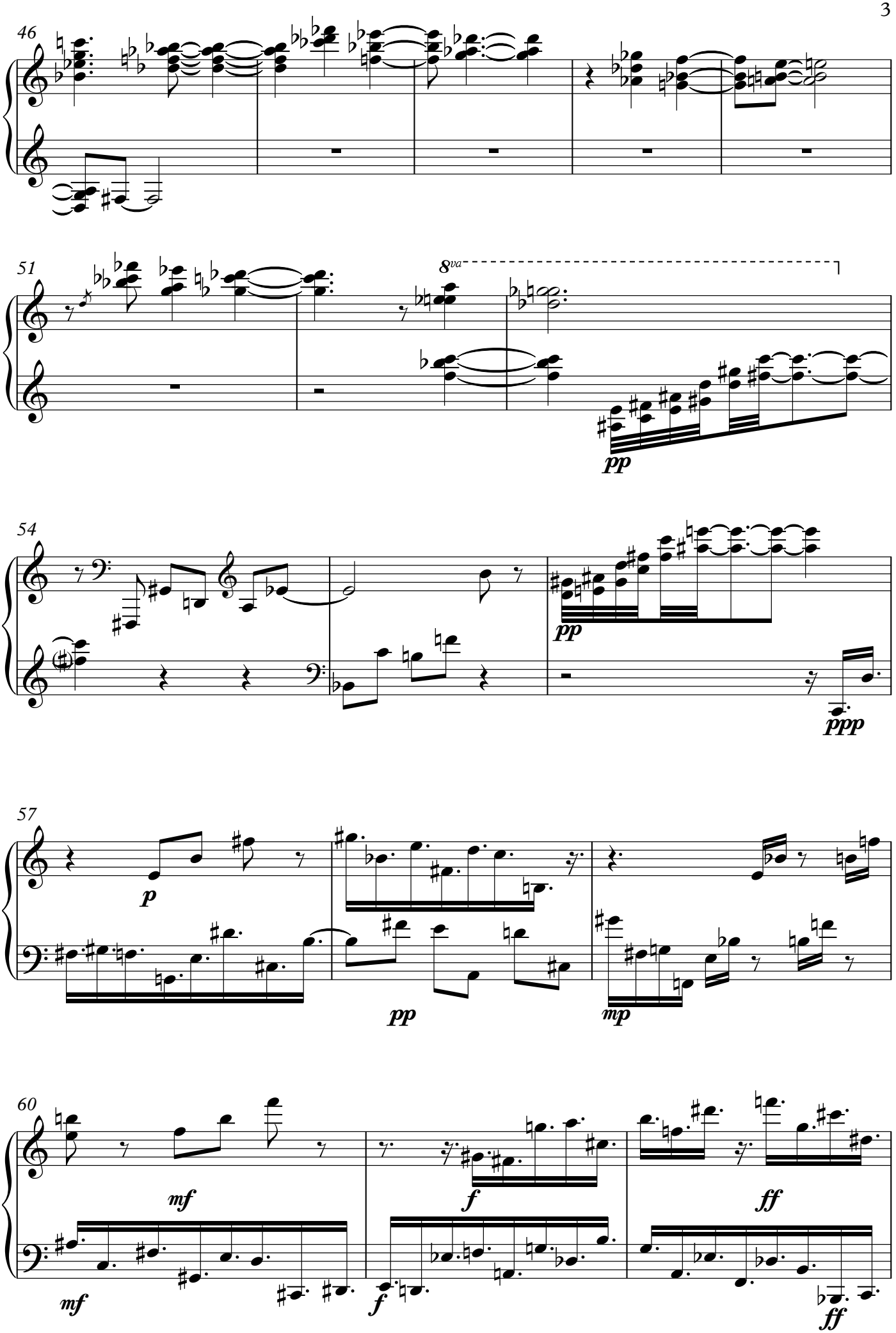
46
51
8va
pp
54
pp
ppp
57
p
pp
mp
60
mf
f
ff
mf
f
ff

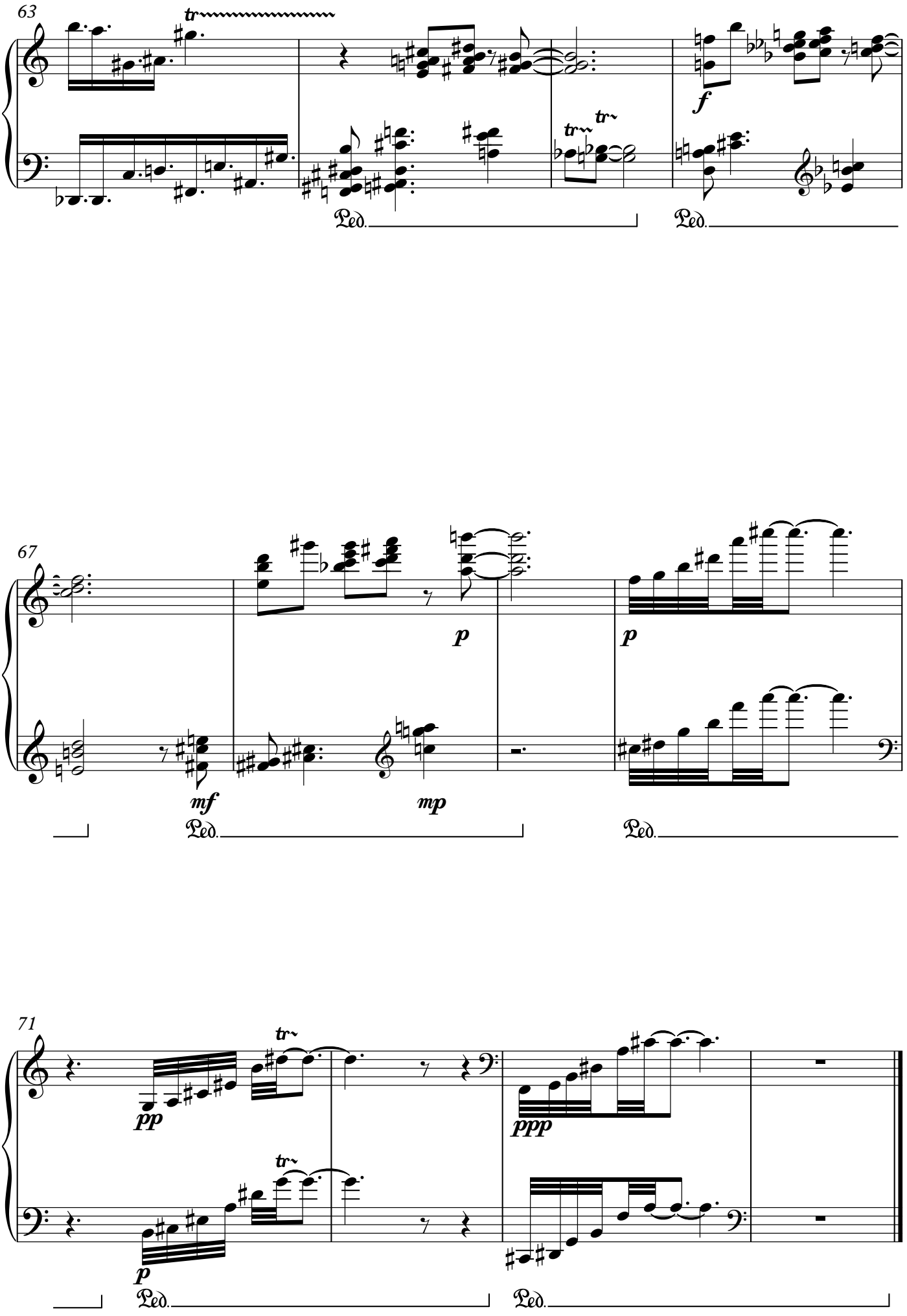
63
tr
f
tr
tr
Ped.
Ped.
67
mf
p
mp
p
Ped.
Ped.
71
pp
tr
tr
ppp
p
Ped.
Ped.

# Microsonata No. 8

KenHannaford
20.02.2018

**Lento**

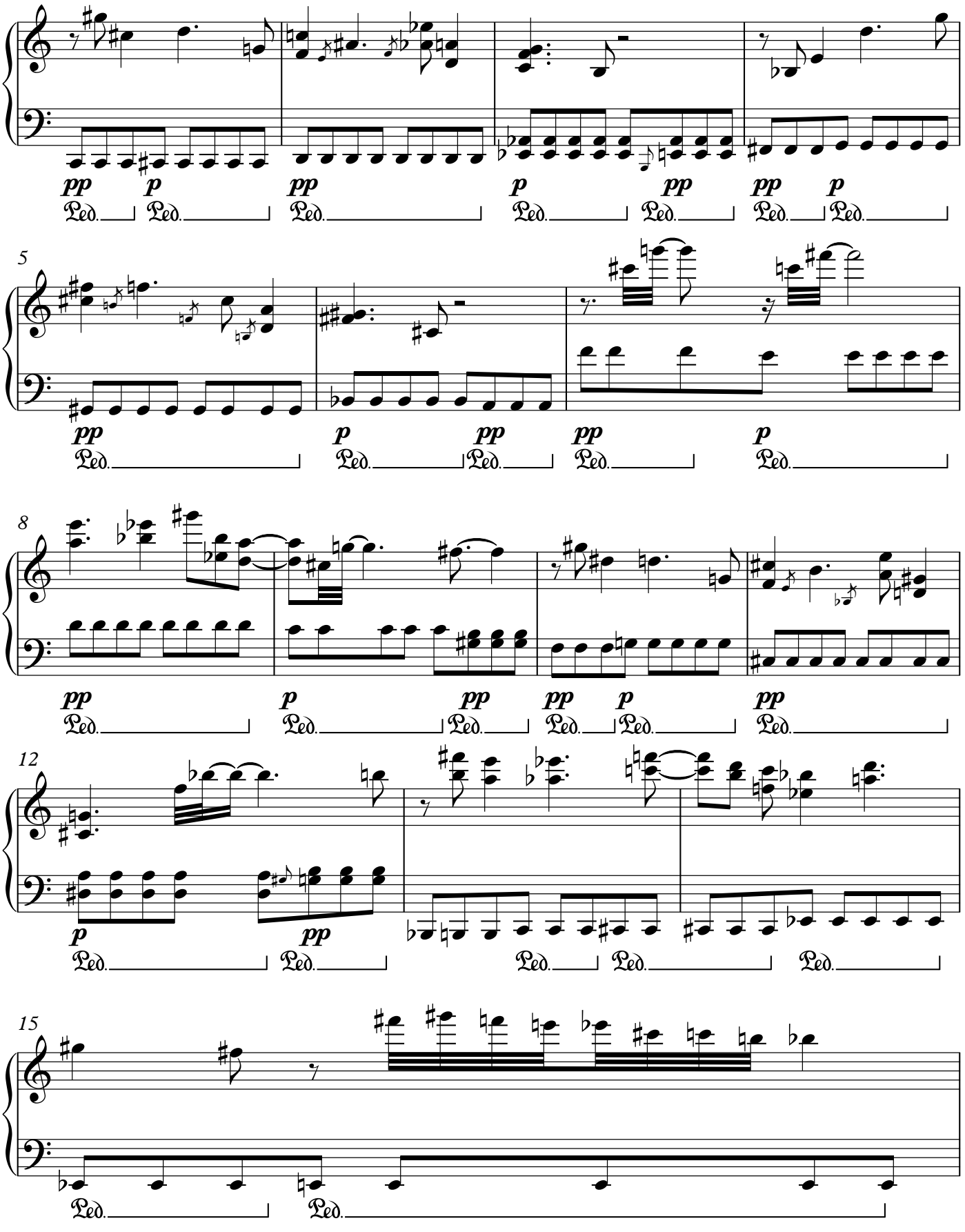

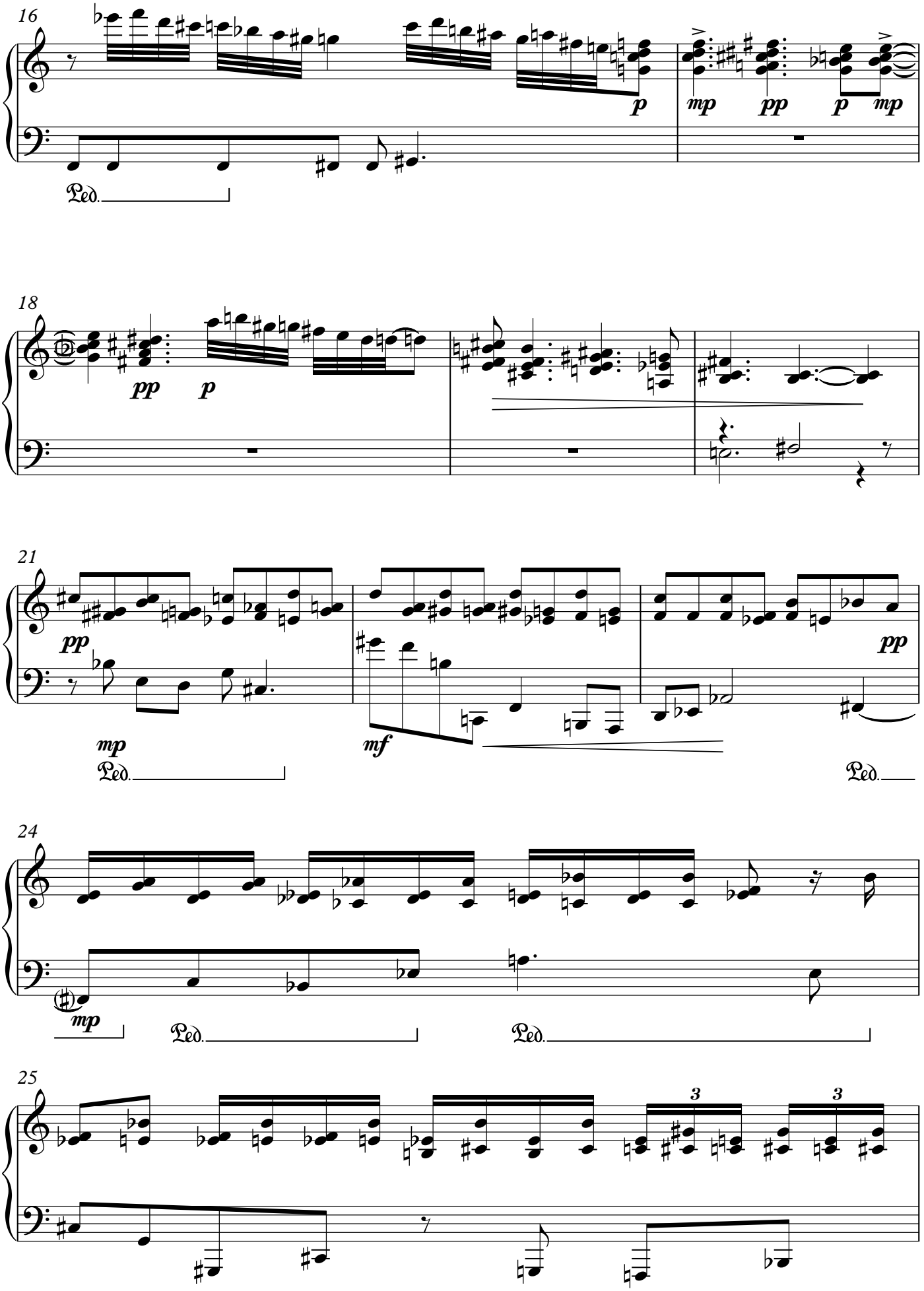
16
p
mp
pp
p
mp
Ped.
18
pp
p
21
pp
mp
Ped.
mf
pp
Ped.
24
mp
Ped.
Ped.
25
3
3

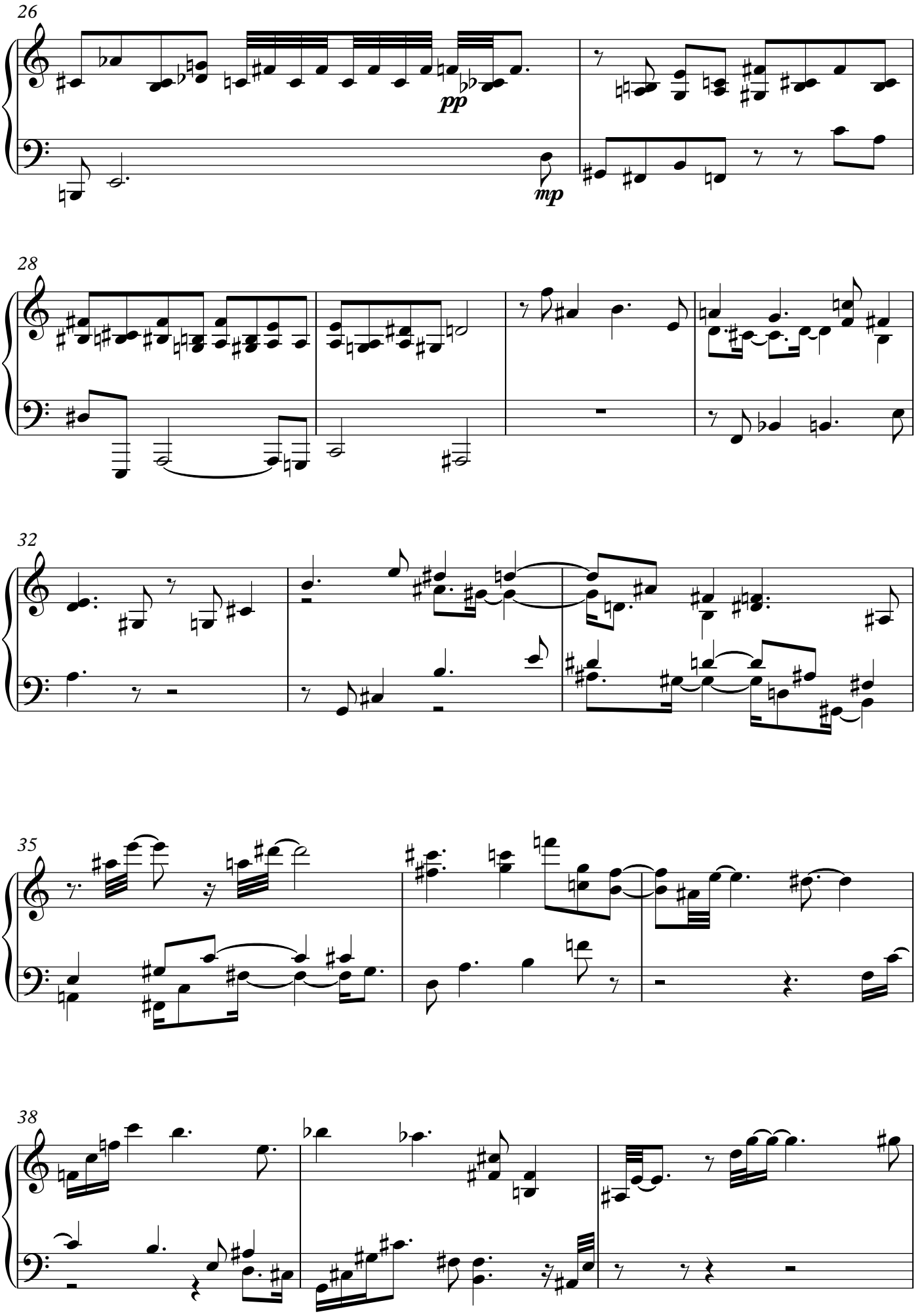
26
pp
mp
28
32
35
38

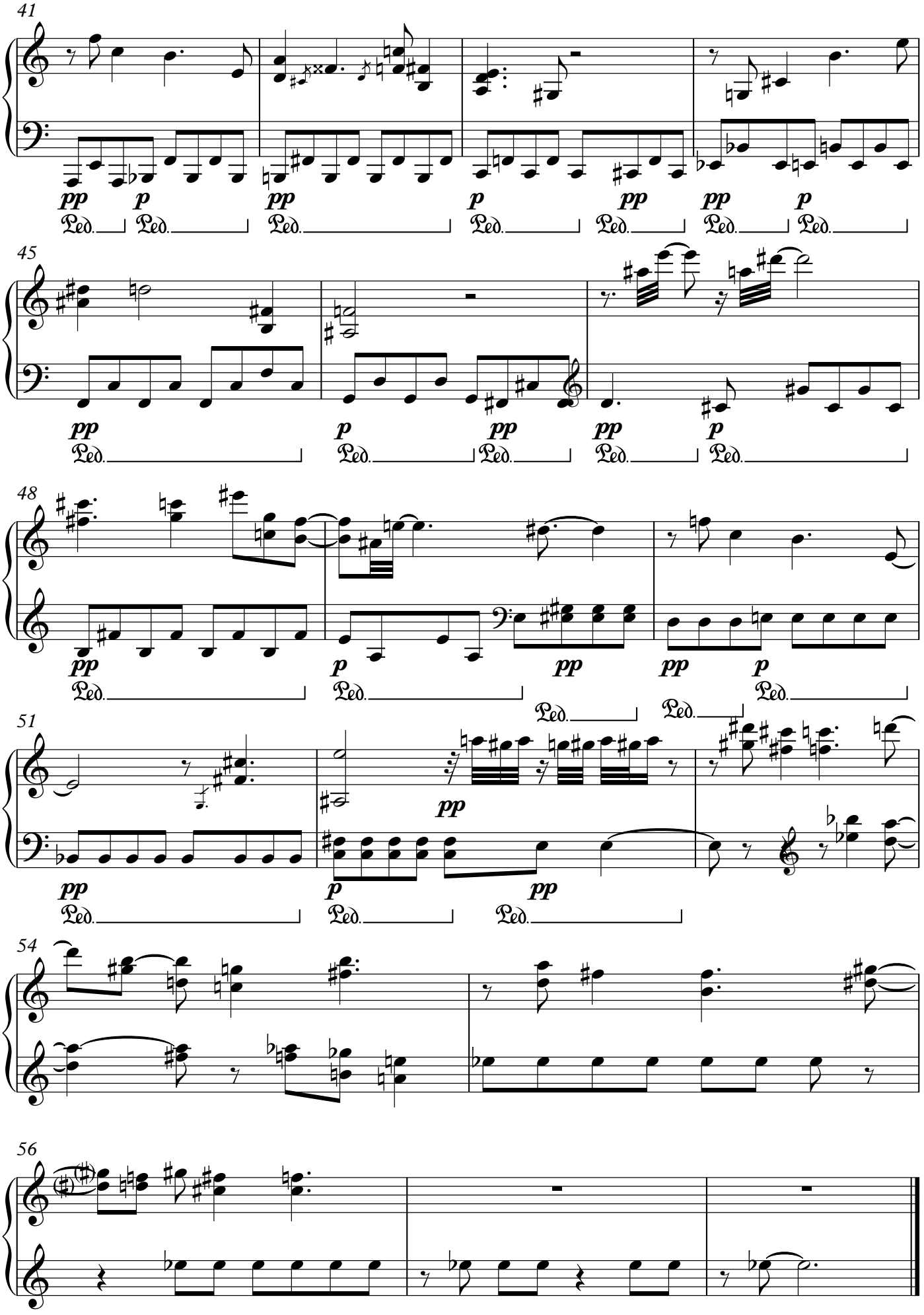
41
pp p pp p pp pp p
Ped. Ped. Ped. Ped. Ped. Ped. Ped.
45
pp p pp pp p
Ped. Ped. Ped. Ped. Ped.
48
pp p pp pp p
Ped. Ped. Ped. Ped.
51
pp p pp
Ped. Ped. Ped.
54
56