Violin 2

Fantasia FaWV F:01

I, Lamento
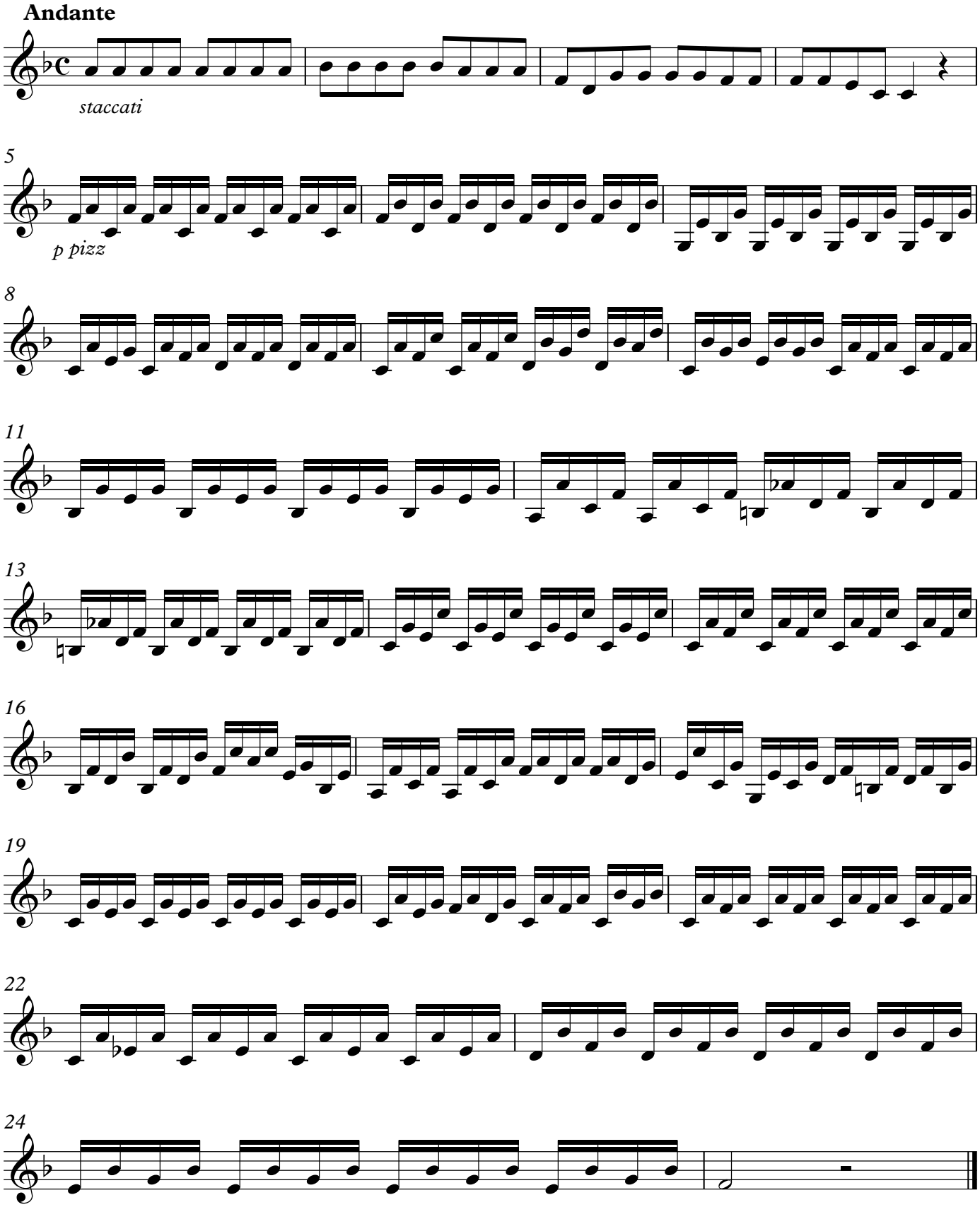
J.F.Fasch
reconstructed by Antony Gray