

TO
MISS MELUSINA DENNY.

THE

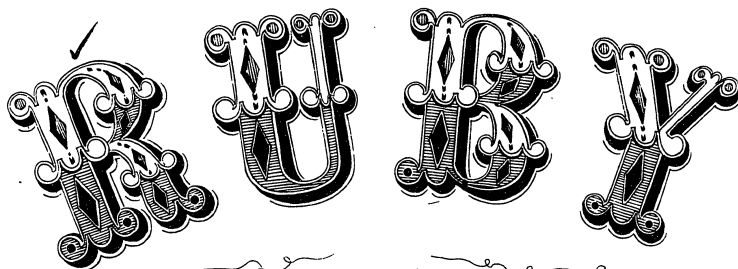

COMPOSED BY

H. KLEBER.

25 Cents.

Wahlam.

NEW YORK

Published by FIRTH, POND & CO. *Franklin Square.*

Pittsburg, H. KLEBER.

Entered according to Act of Congress in 1852 by Firth, Pond & Co. in the Clerk's Office of the District Court of the South District of New York.

Deposited in Clerk's Office S. Dist. N.Y. April 6, 1863

THE
RUBY SCHOTTISCH.

Henry Kleber.

Entered according to Act of Congress March 11, 1900, by Firth, Pond & Co. in the Clerk's Office of the District Court of the Southern District of N.Y.

4

f *fz*

fz *p*

fz *fz* *p*

TRIO.

p *Ped.* *

5

