

# TE DEUM

D-Dur

1

Eugen Pausch

*Allegro moderato*

Clarino 2  
in D

12

17

21

26

30

*Adagio*

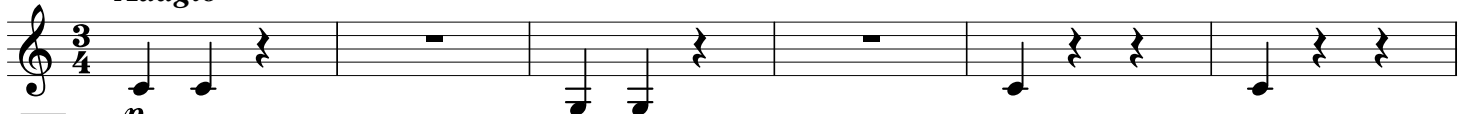

36

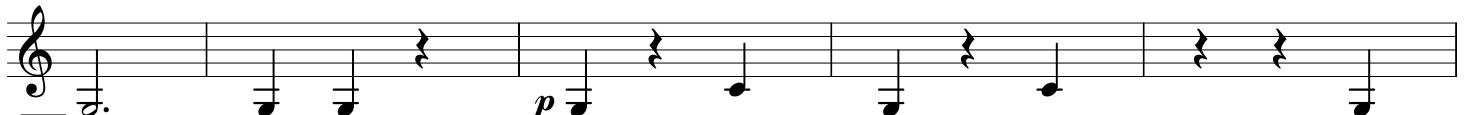

41

*Tempo I*

47

53

59

64

2

36

105

122

127

133

*Allegro moderato*

Te ergo tacet

124

132

146

153

161

171

177

182

187
