BRAHMS

51 ESERCIZI

(Op. Extra)

PER PIANOFORTE

Vol. I (n. 1 a 25)

(Pozzoli)

51 EXERCICES
pour Piano
1 Vol.

51 EXERCISES
for Piano
Book 1

51 ÜBUNGEN
für Klavier
I Band

51 EJERCICIOS
para Piano
Vol. I

RICORDI

E. R. 2162

BRAHMS

51 ESERCIZI

(Op. Extra)

PER PIANOFORTE

Vol. I (n. 1 a 25)

(Revisione di Ettore Pozzoli)

51 EXERCICES
pour Piano
I Vol.

51 EXERCISES
for Piano
Book I

51 ÜBUNGEN
für Klavier
I Band

51 EJERCICIOS
para Piano
Vol. I

RICORDI

E. R. 2162

COMUNE DI NUORO - Scuola Civica di Musica - A. CHIRONI

Johannes Brahms *(1833 - 1897)*

COMUNE DI NUORO - Scuola Civica di Musica - A. CHIRONI

51 ESERCIZI Op. extra

PER PIANOFORTE (Ettore Pozzoli)

Vietata la fotocopiatura ai sensi di legge

VOLUME I

ESERCIZIO PREPARATORIO

tenere ferme tutte le note

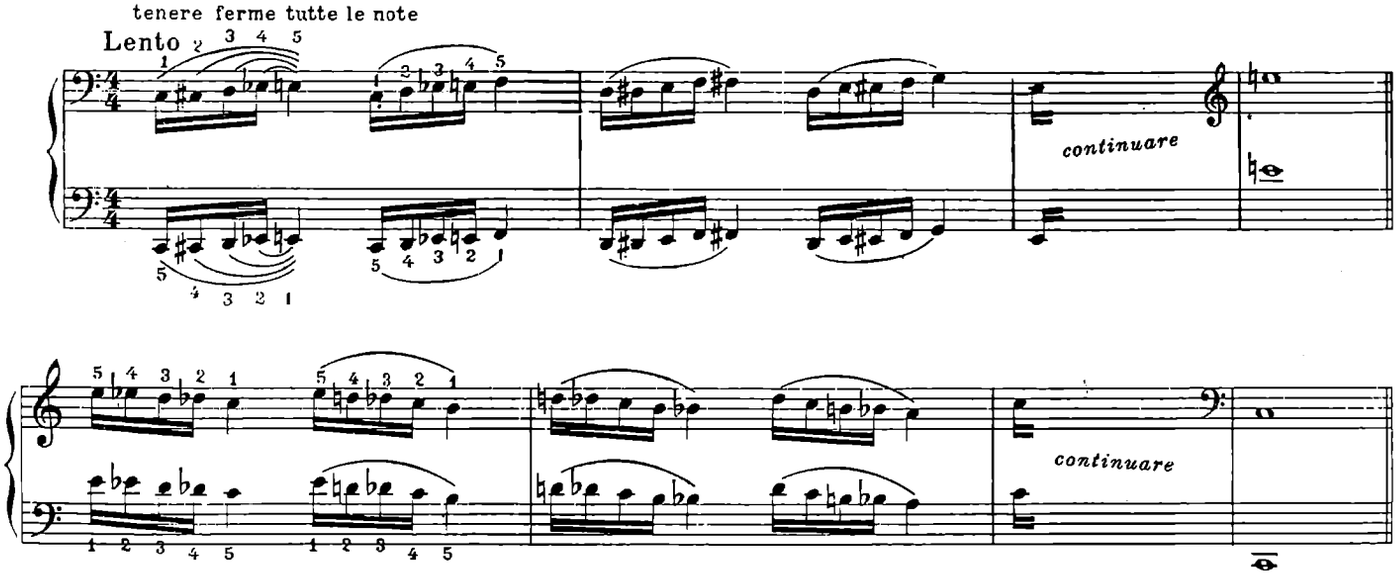

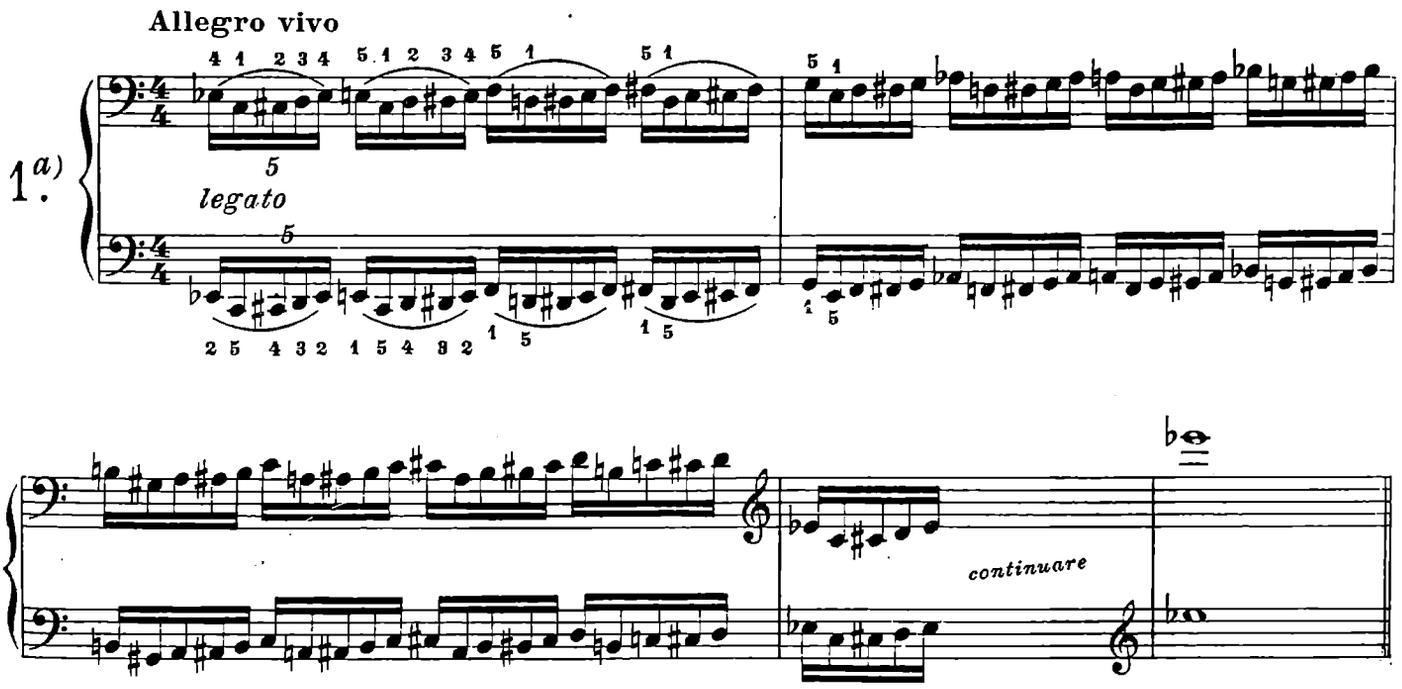

CASA RICORDI Editore, MILANO
Tutti i diritti riservati. - Tous droits réservés. - All rights reserved.
ISMN M-041-82162-7
PRINTED IN ITALY
E.R. 2162
RISTAMPA 2000
IMPRIMÉ EN ITALIE

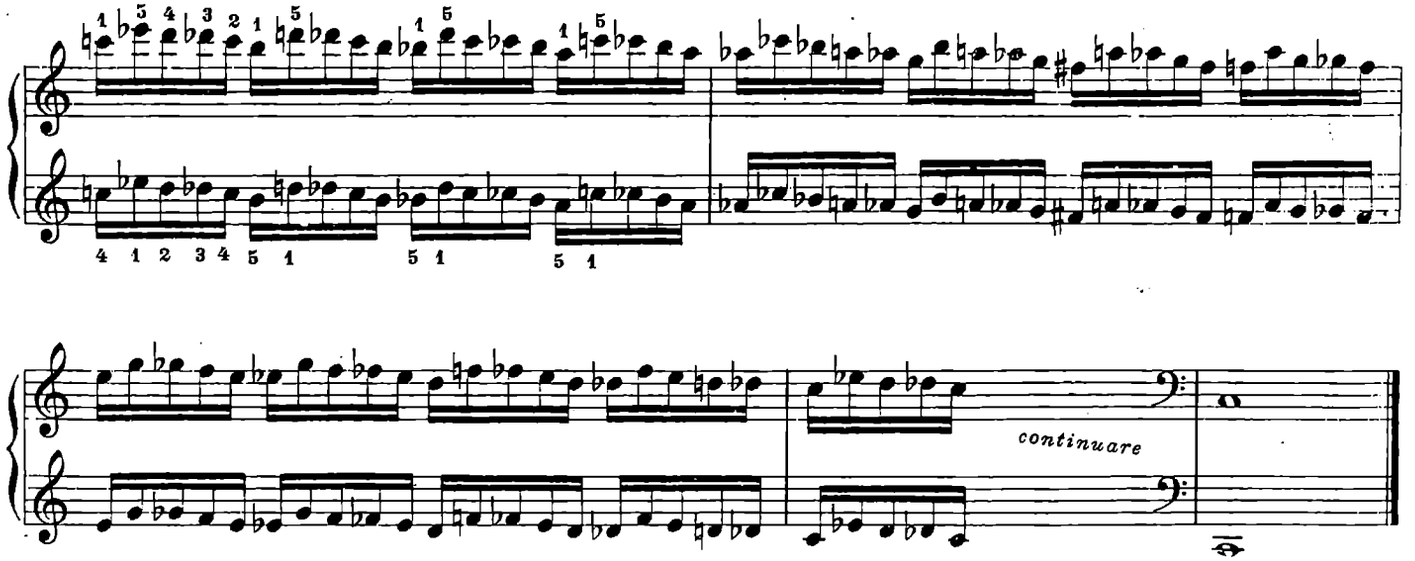

Allegro vivo

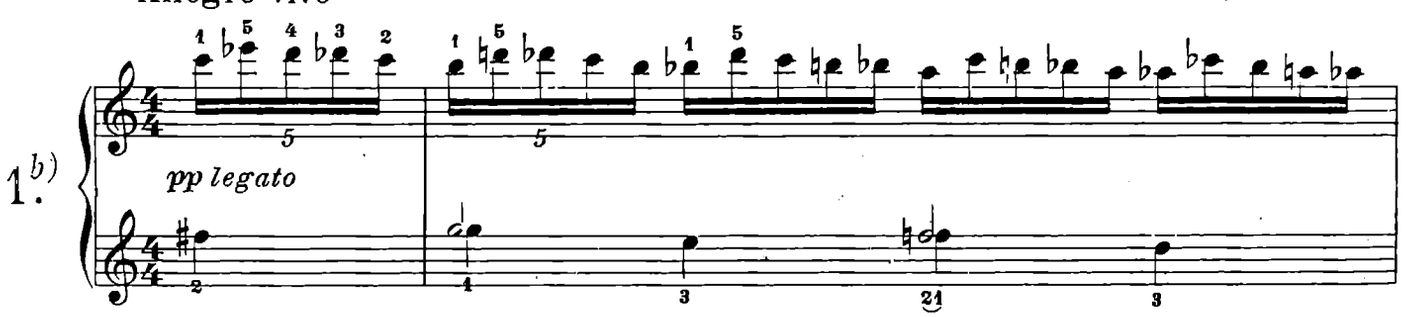

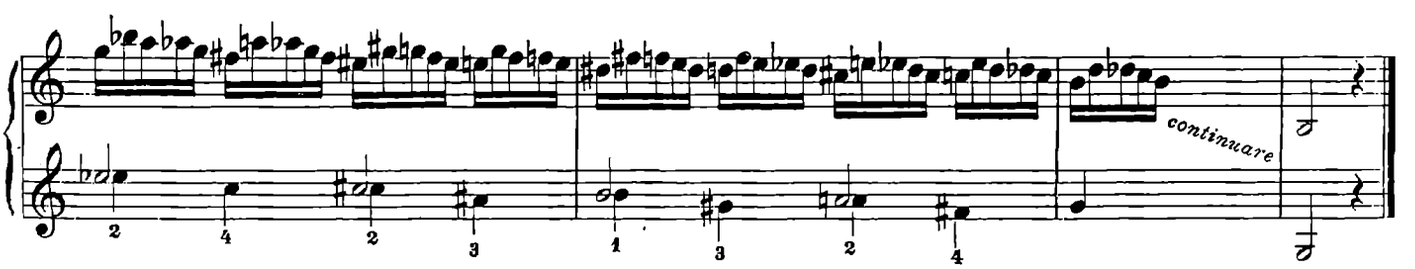

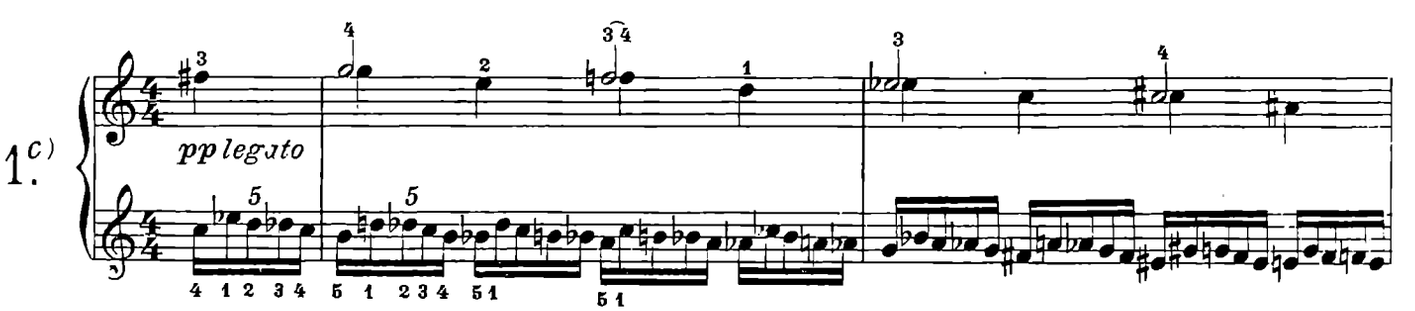

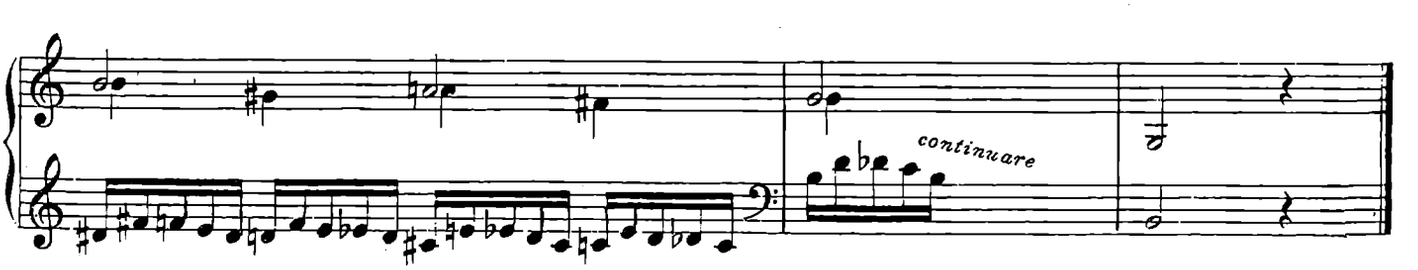

ESERCIZIO PREPARATORIO

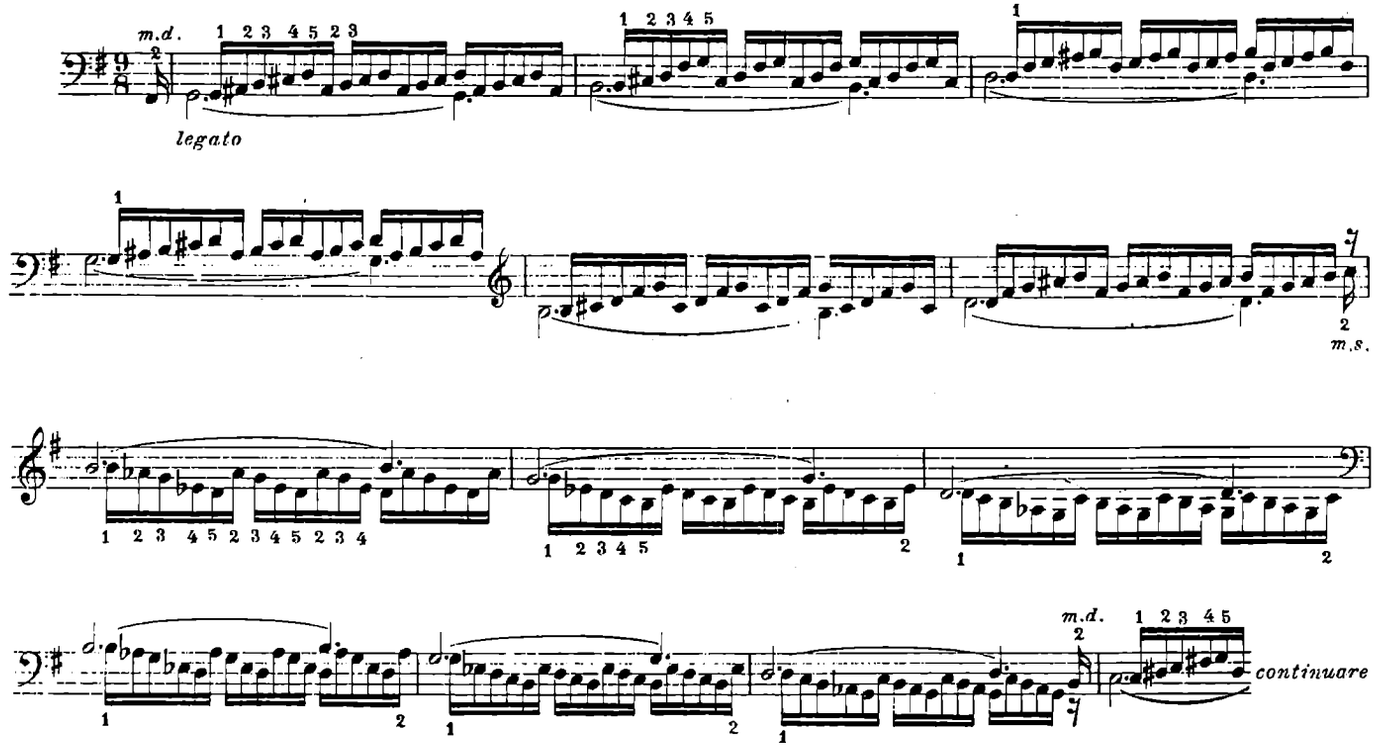

Allegro moderato

ben legato

2.

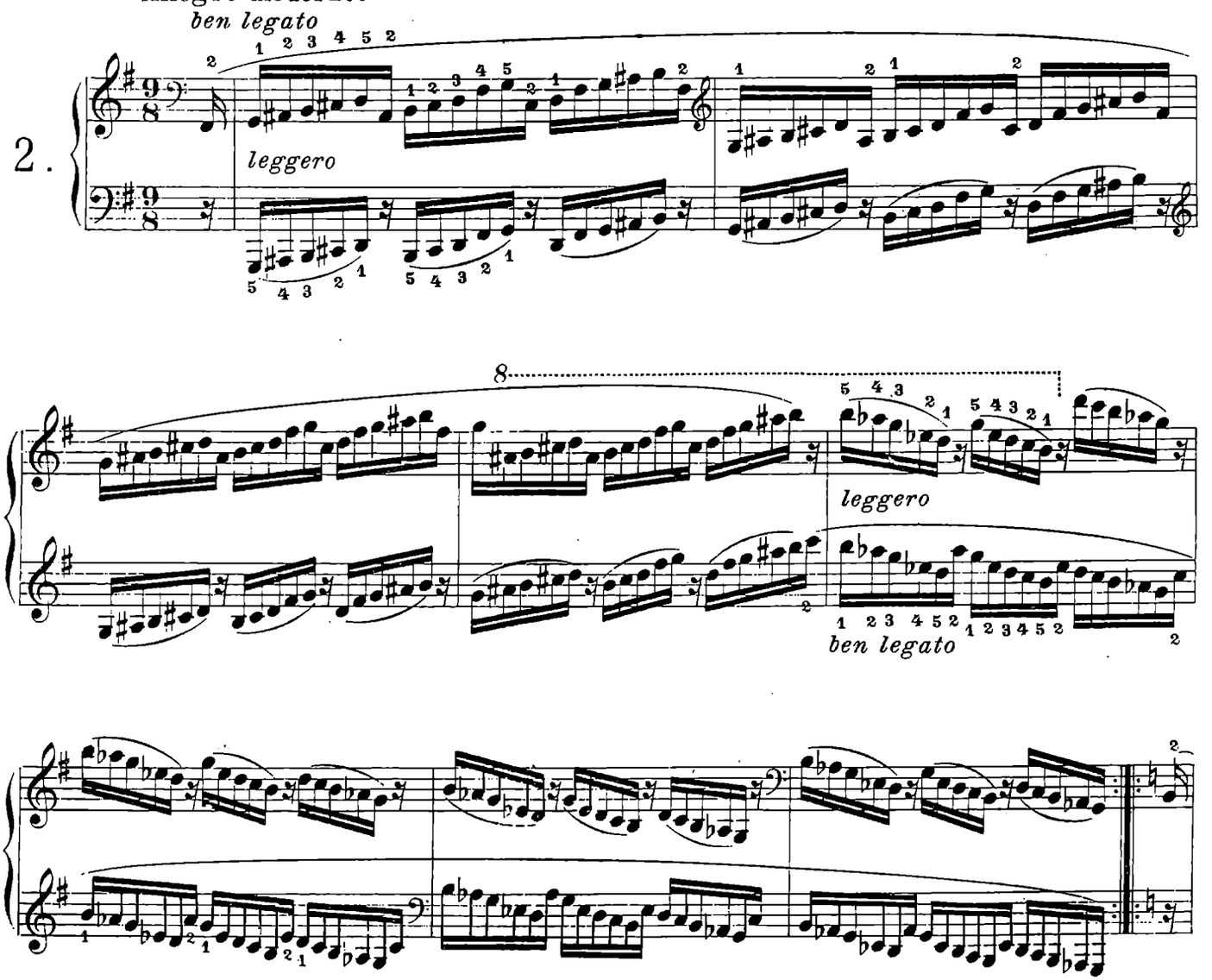

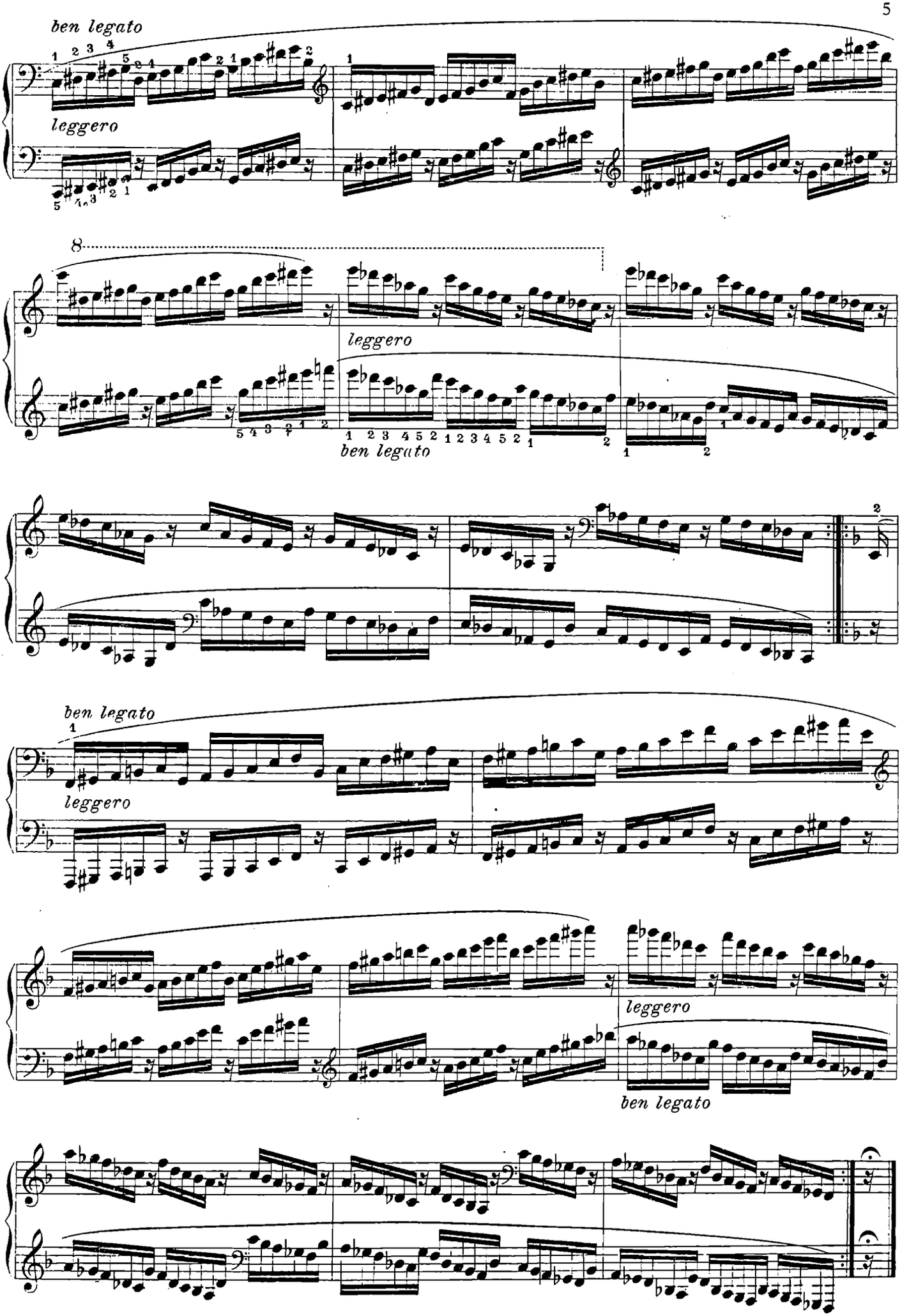
ben legato
leggero
8
leggero
ben legato
2
ben legato
leggero
leggero
ben legato

ESERCIZÎ PREPARATORÎ

Moderato

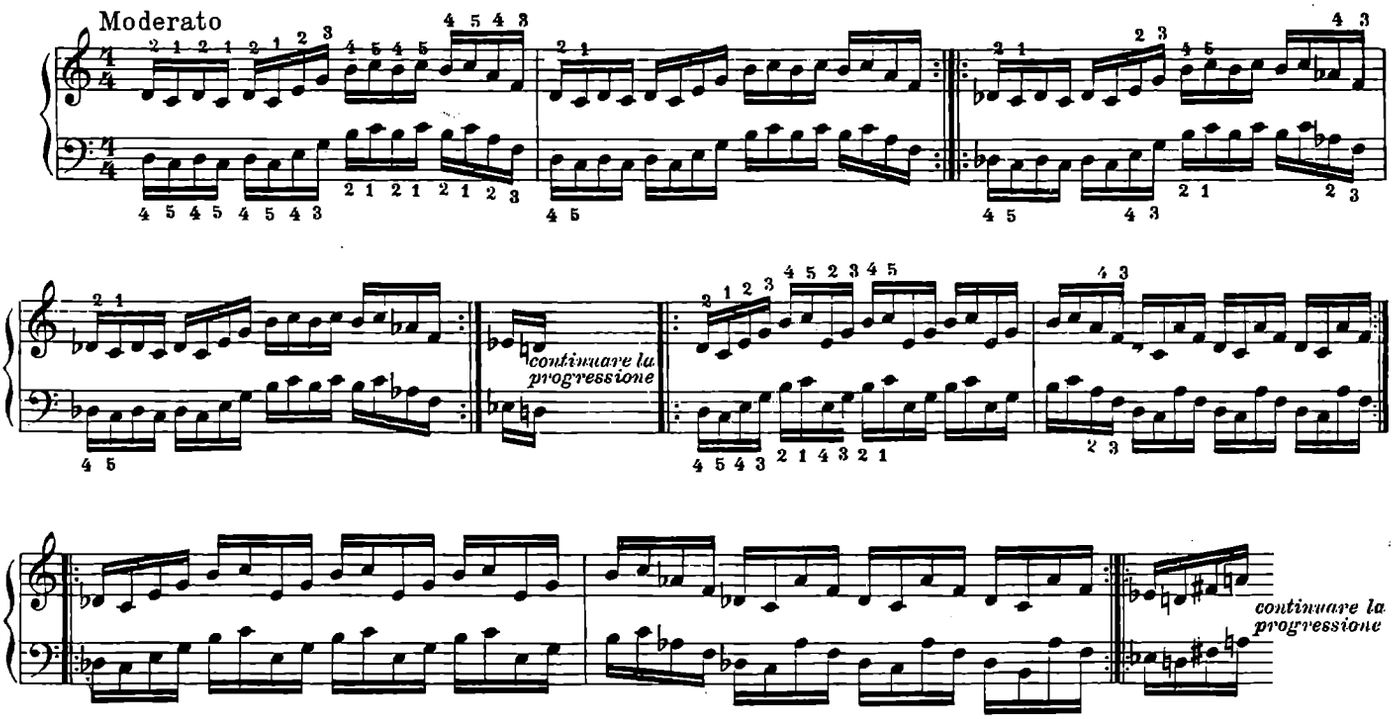

3.a)

Vivace

leggero

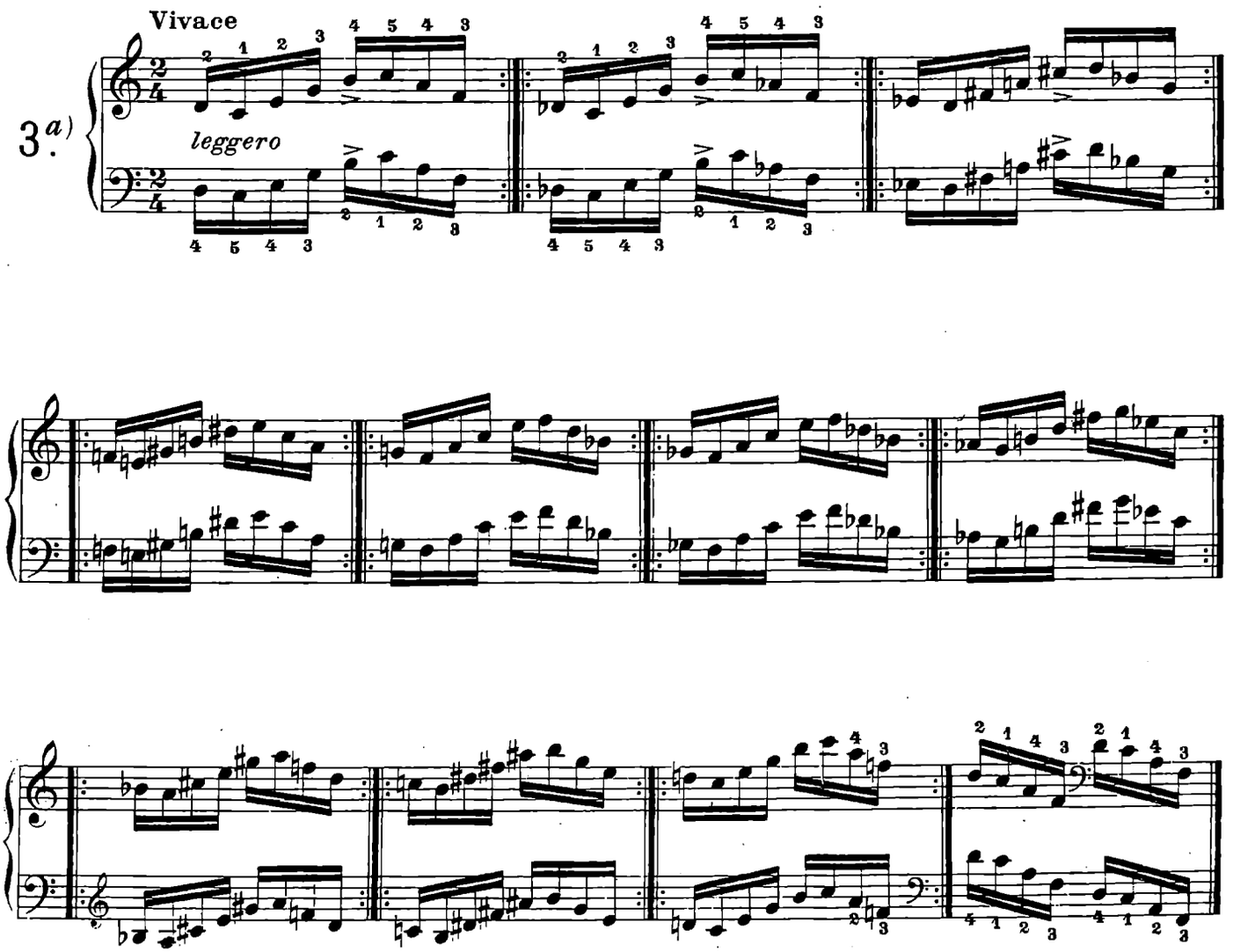

3. b)

Vivace

leggero

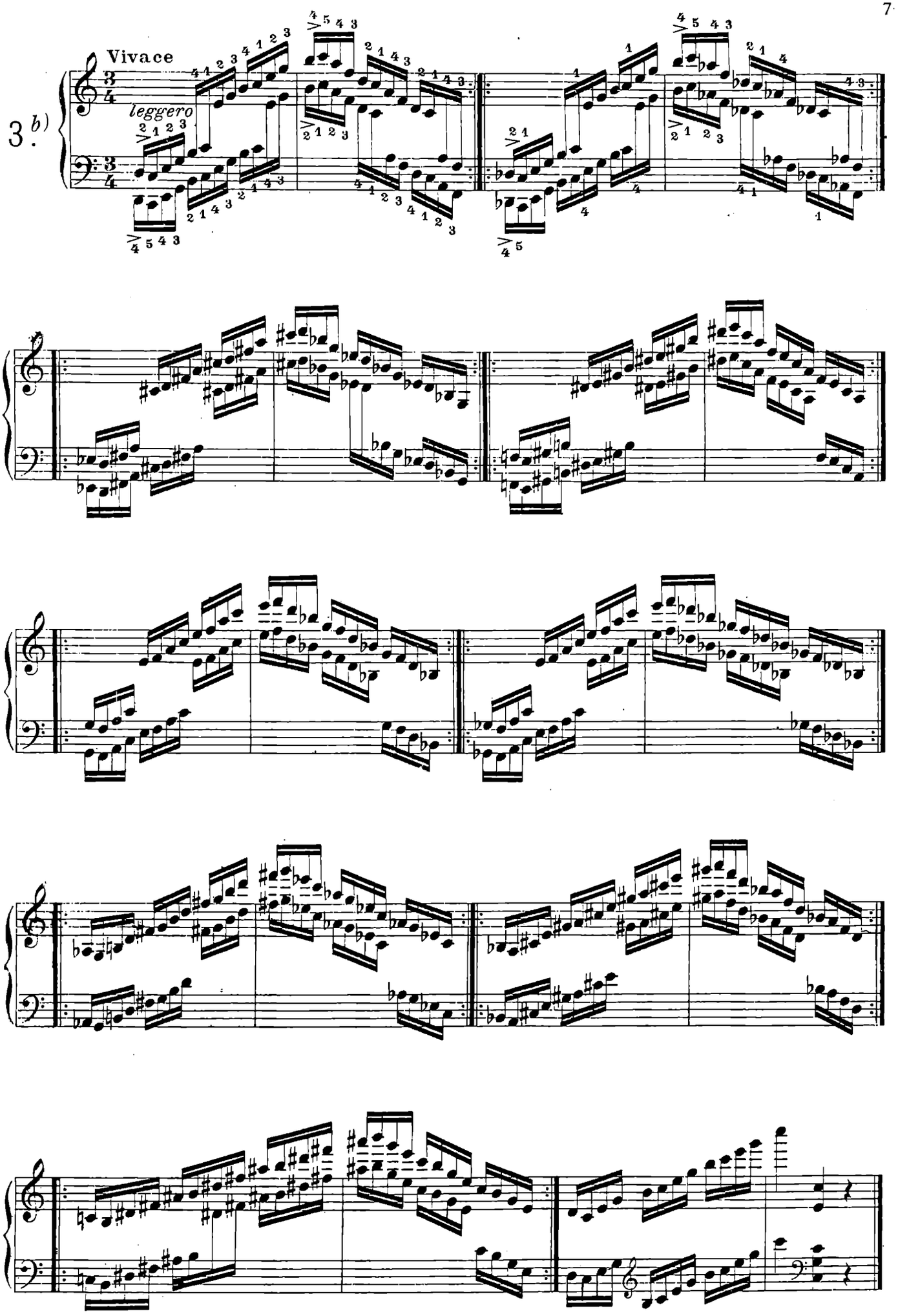

ESERCIZIO PREPARATORIO

Adagio

legato

continuare la progressione

Moderato

4. *a)*

p leggero

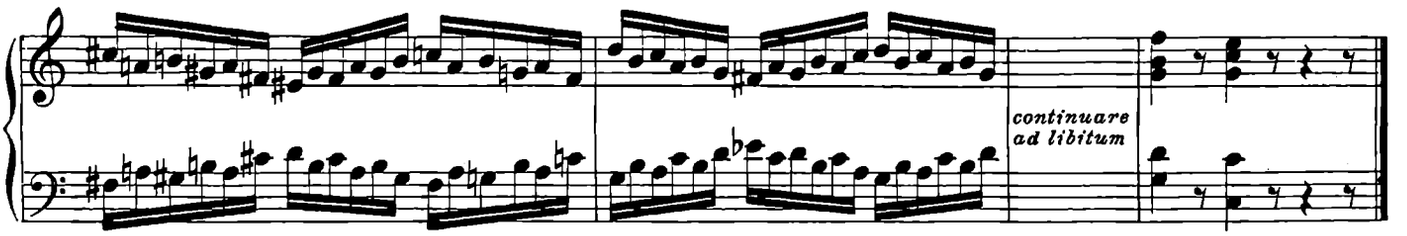

ESERCIZIO PREPARATORIO

Lento

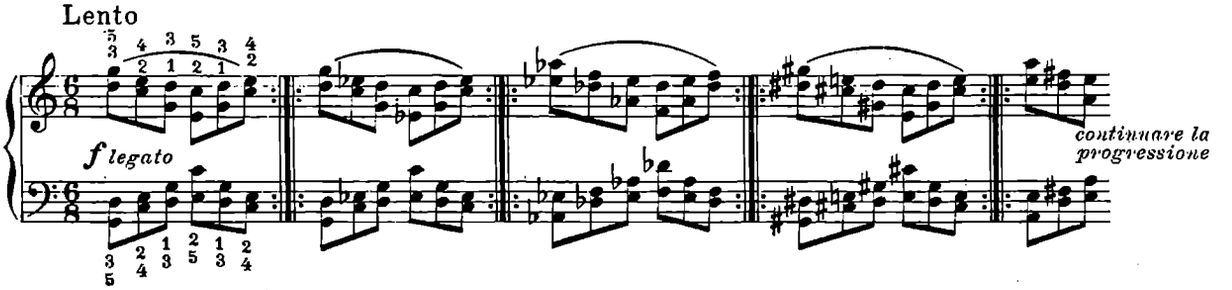

Eseguire *forte* ben *legato* ed anche *pianissimo, leggero*

Moderato

4. *b)*

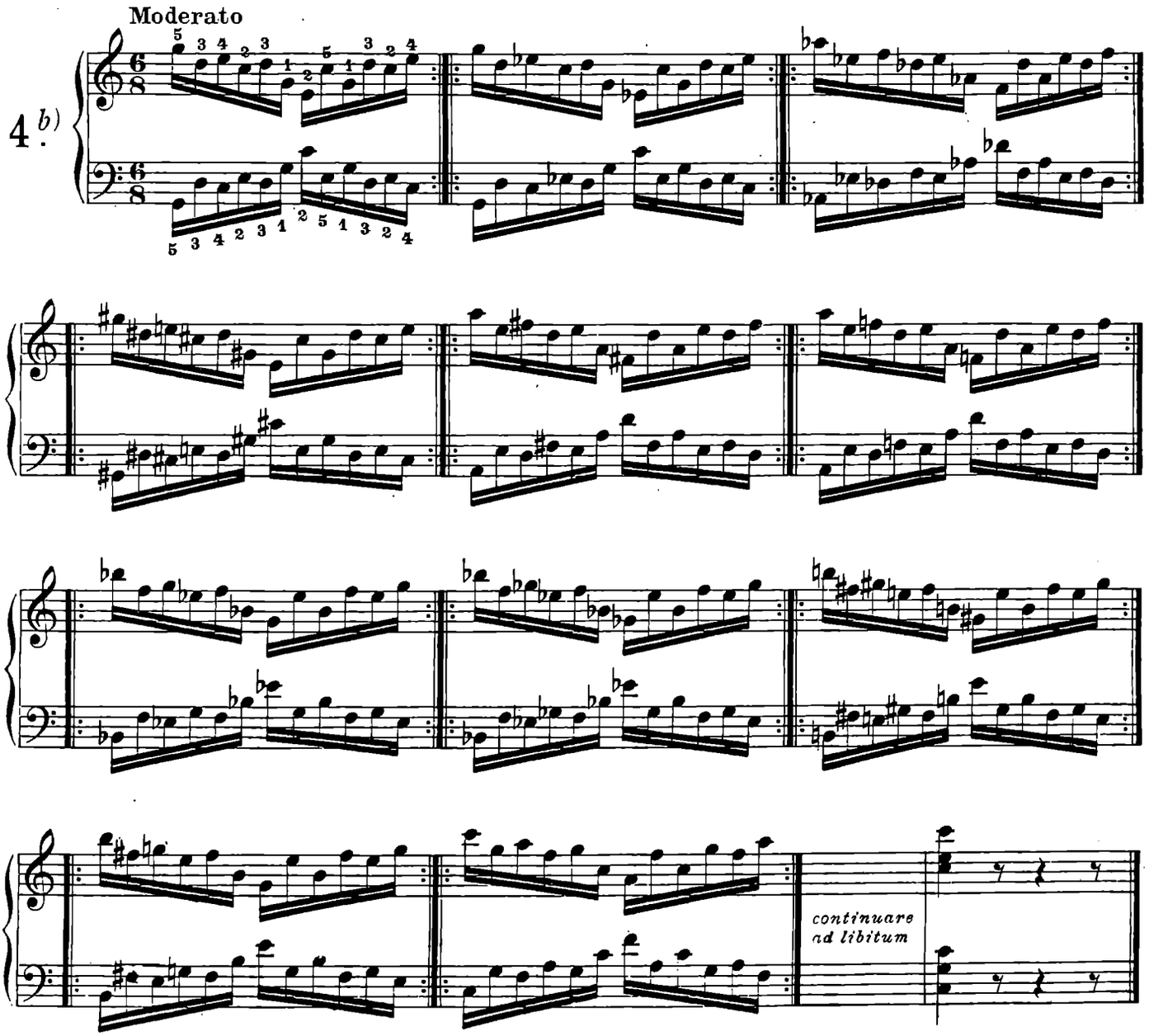

Eseguire anche *lentamente* tenendo ferme tutte le note

Allegro

5 *a)*

f brillante

continuare ad libitum

Eseguire anche *lentamente* tenendo ferme tutte le note

5 *b)*

f

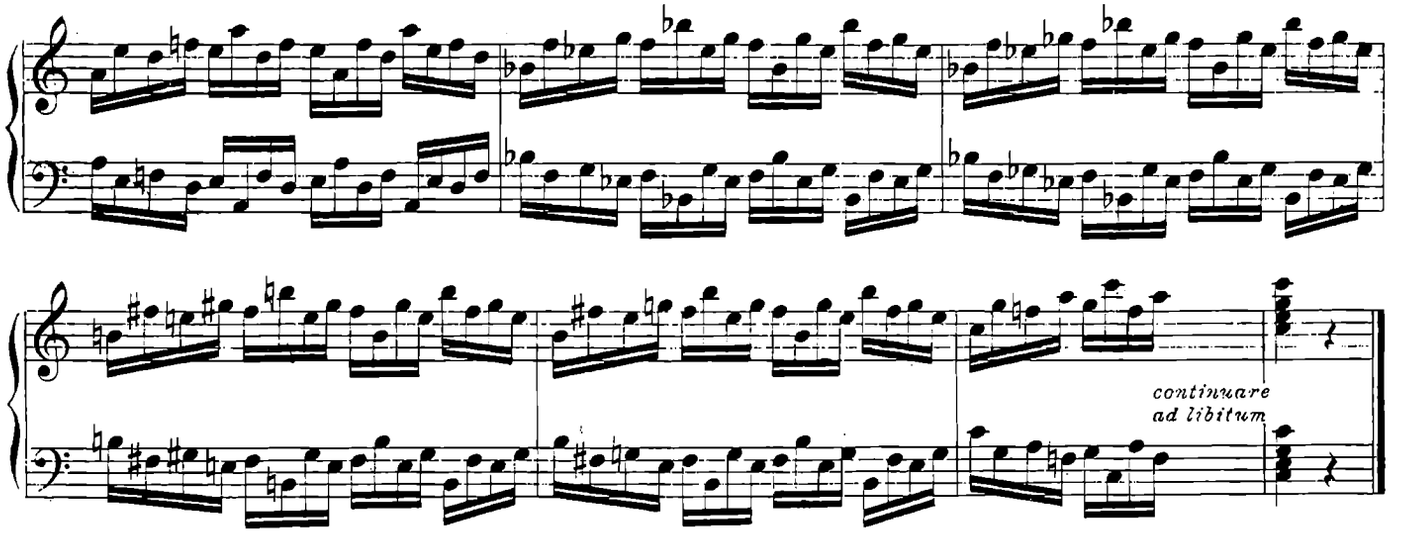

ESERCIZIO PREPARATORIO

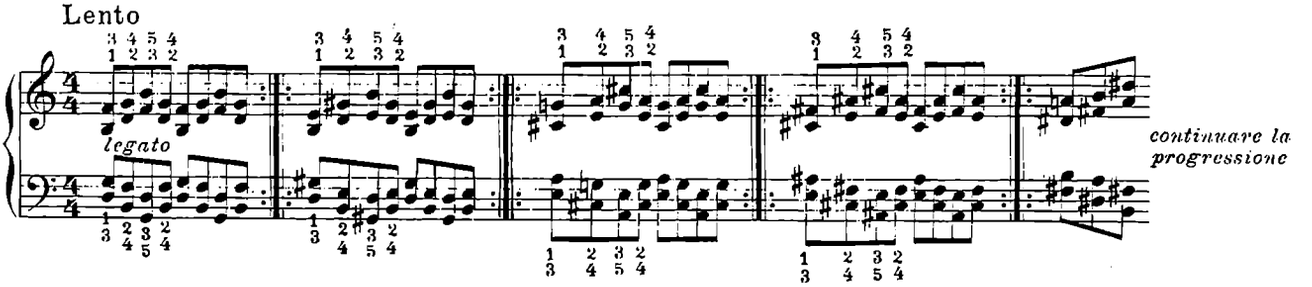

Vedi nota esercizio N.º 5[a)]

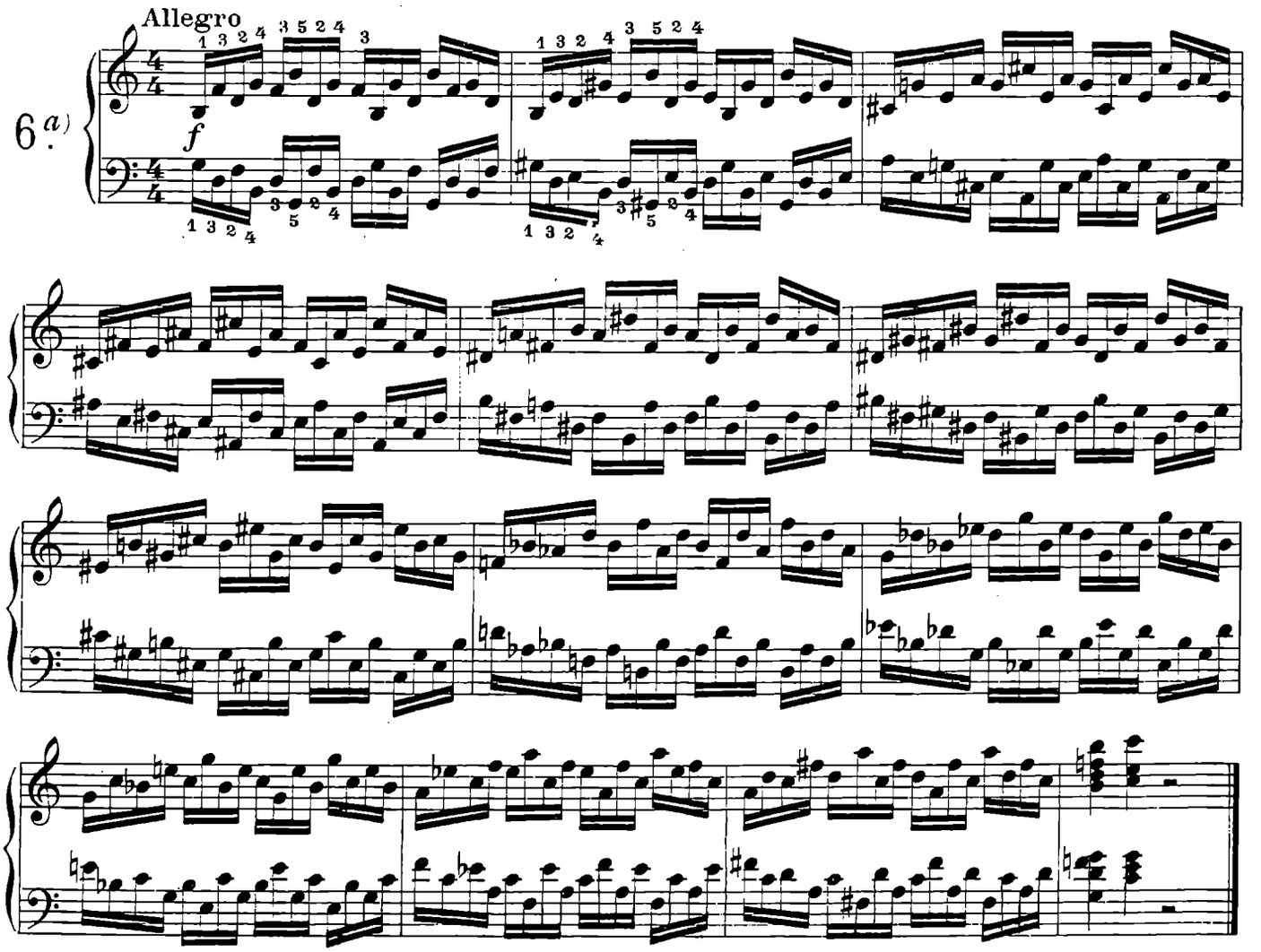

Vedi nota esercizio N.° 5[a)]

6 [b)]

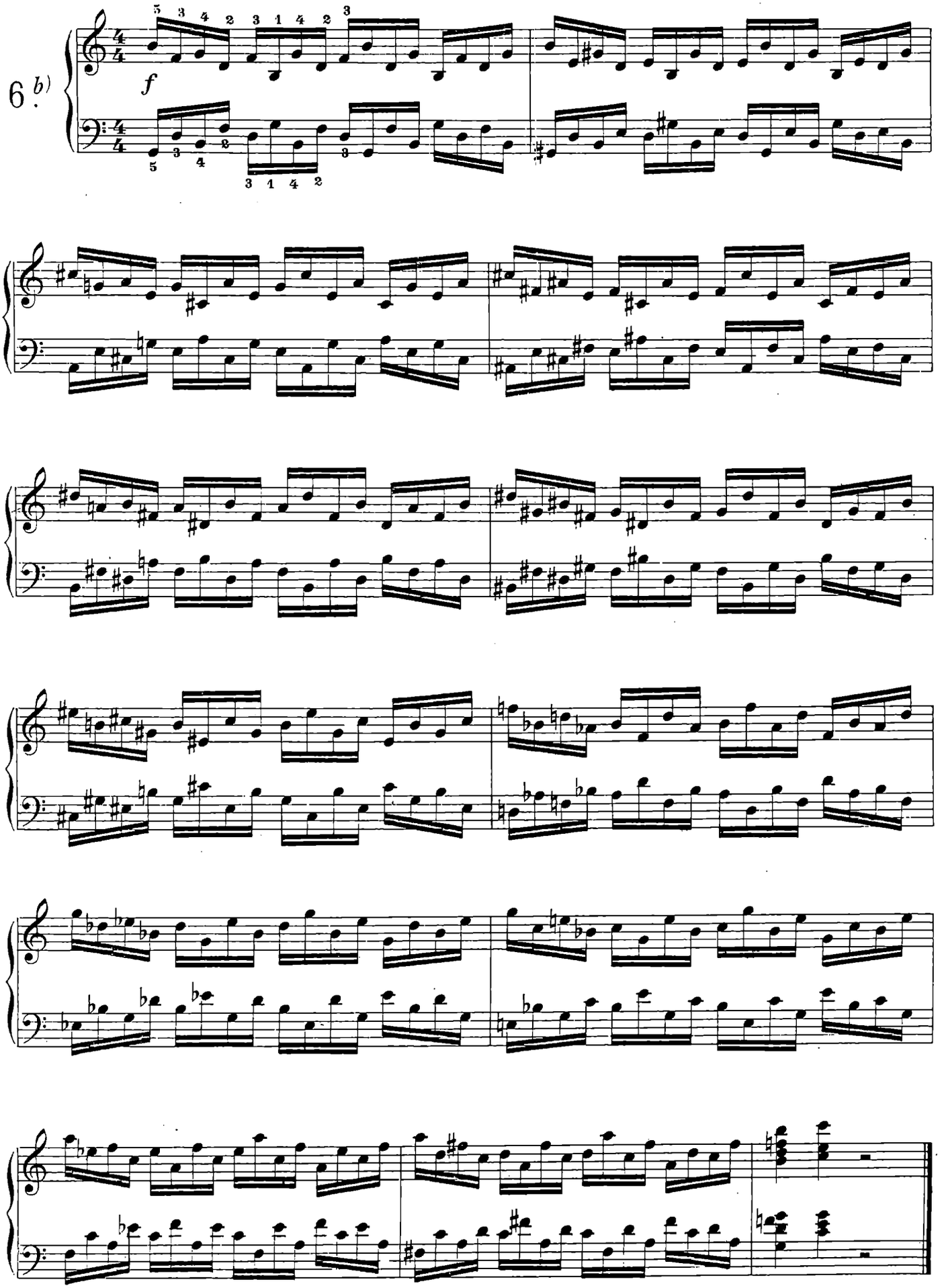

Moderato

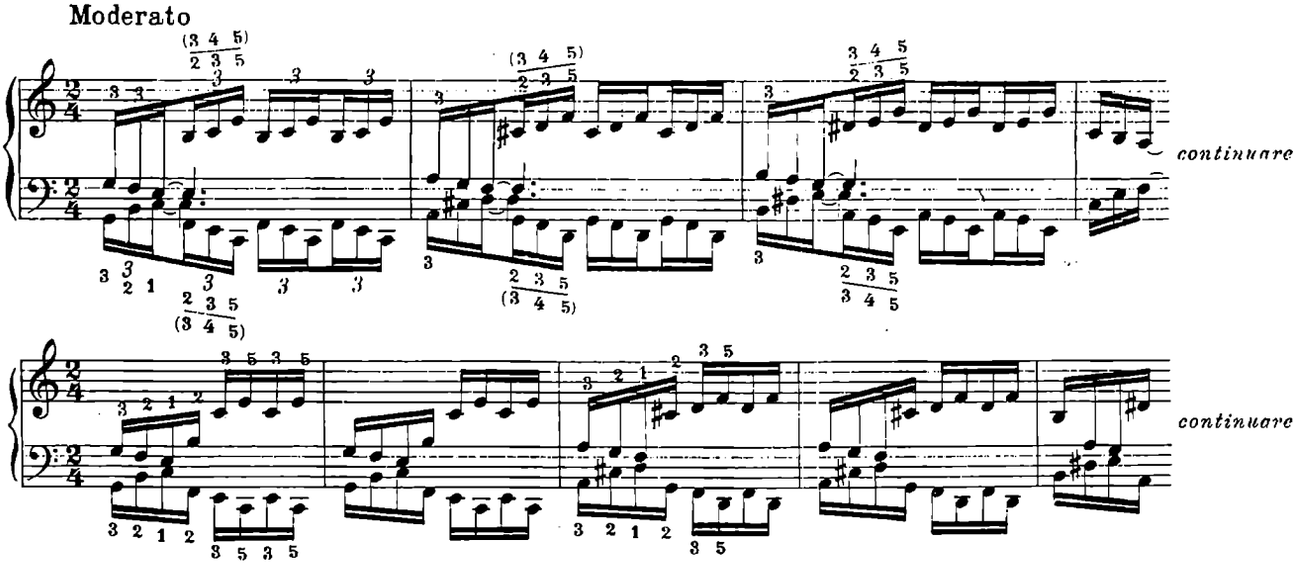

7. a)

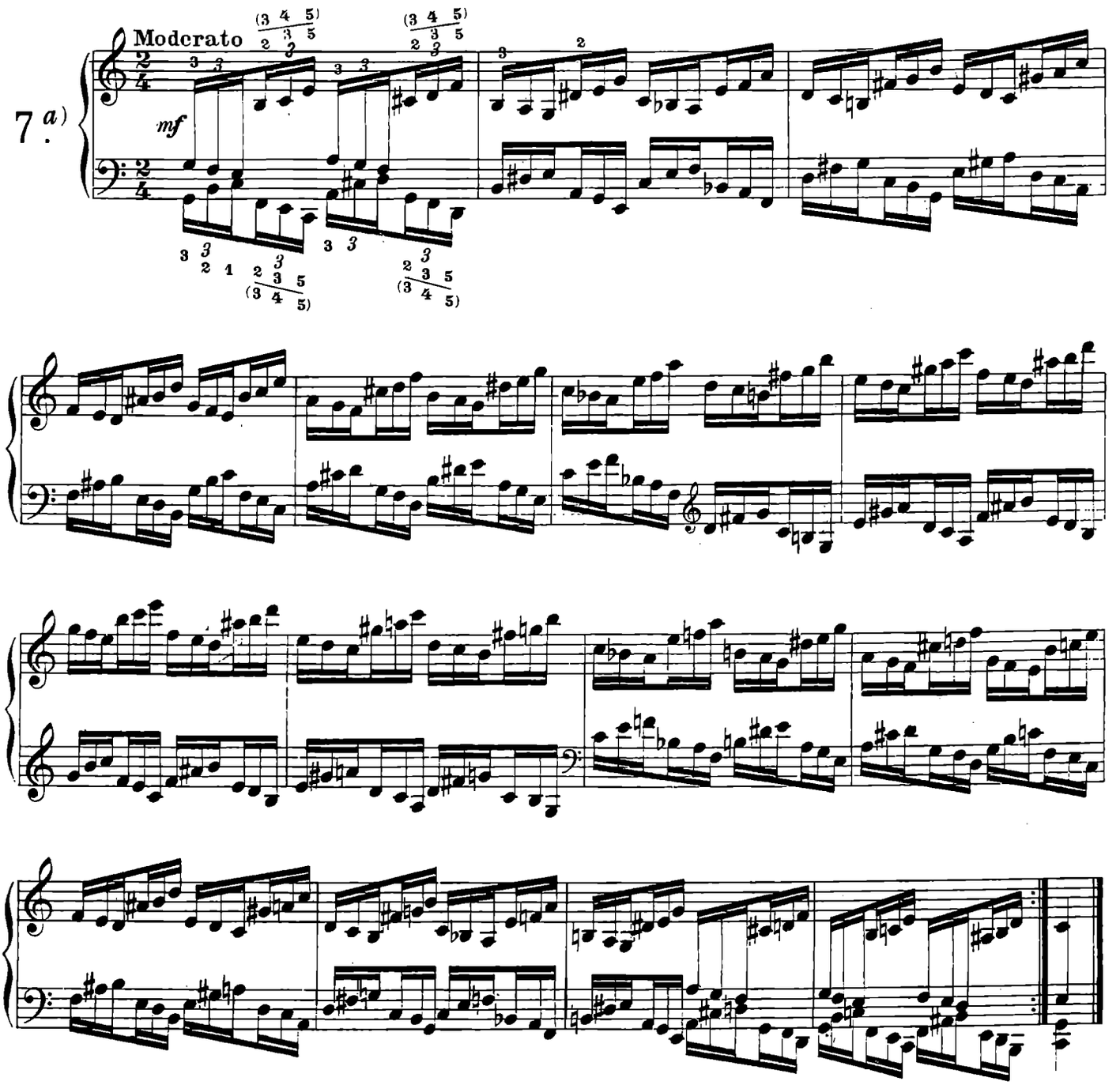

ESERCIZIO PREPARATORIO

Moderato

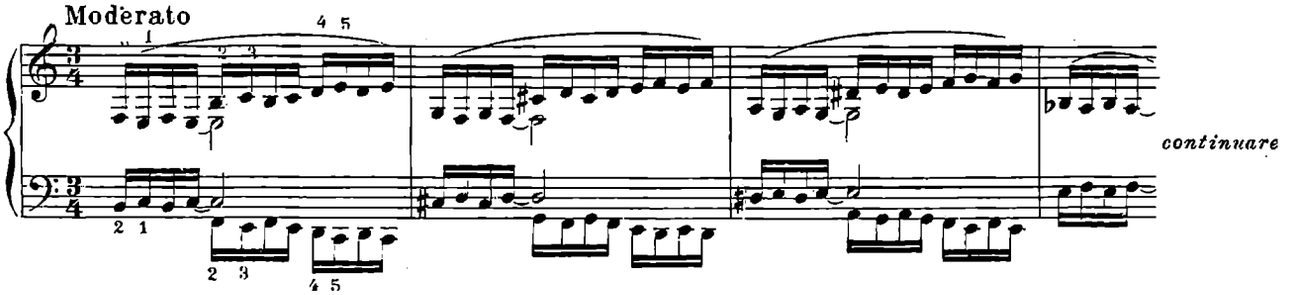

7. b)

Moderato

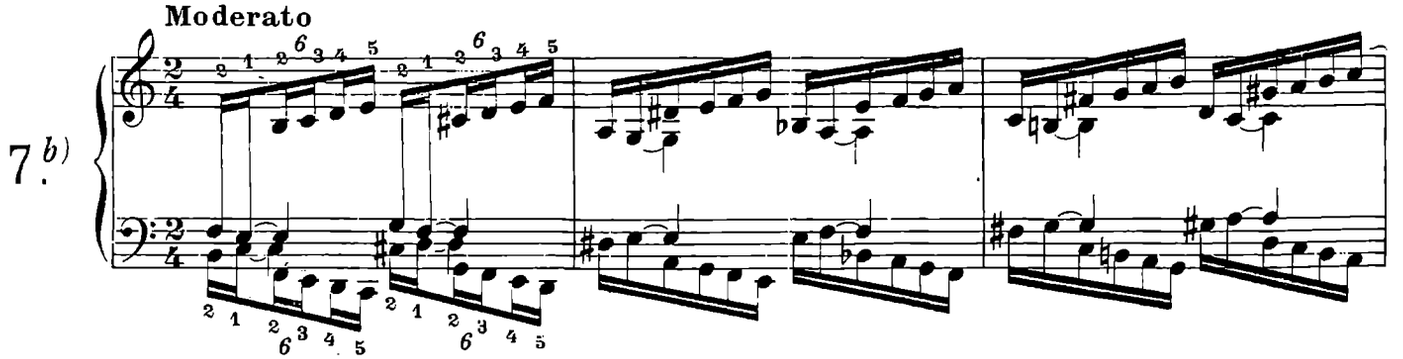

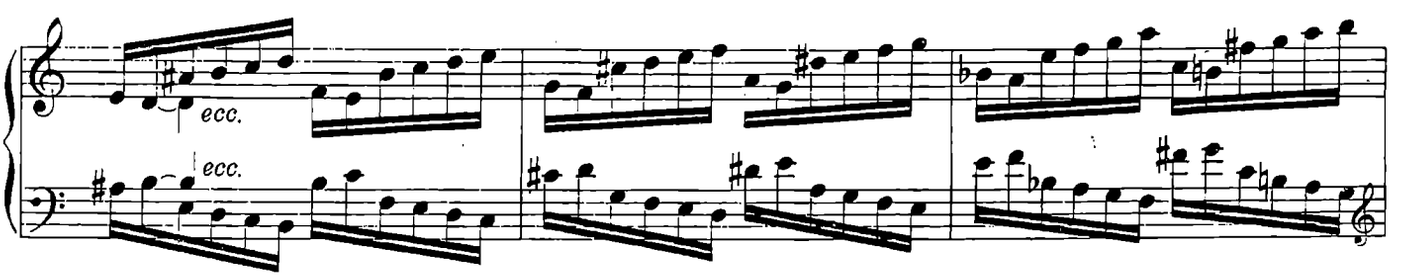

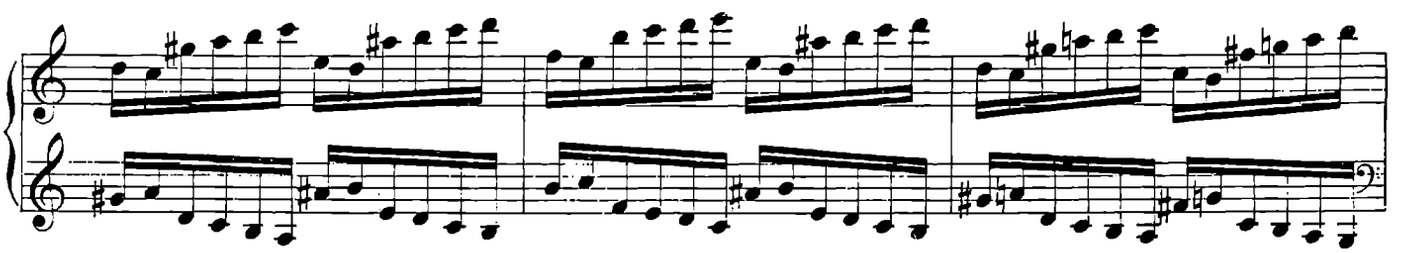

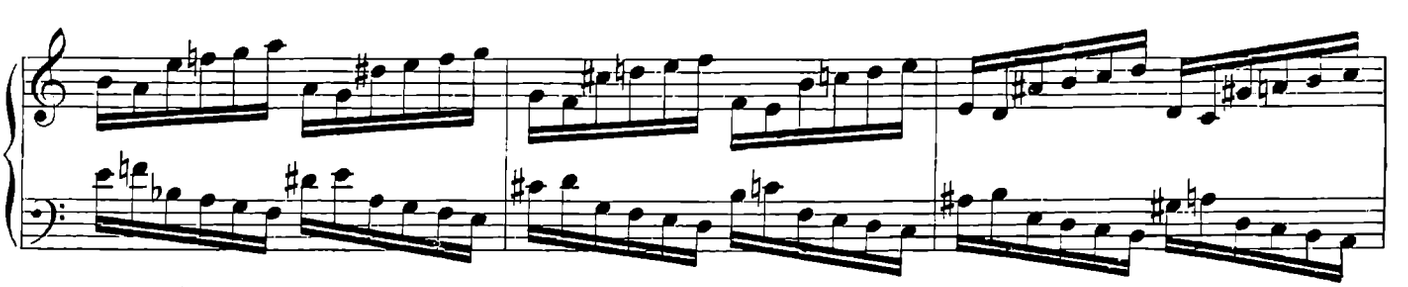

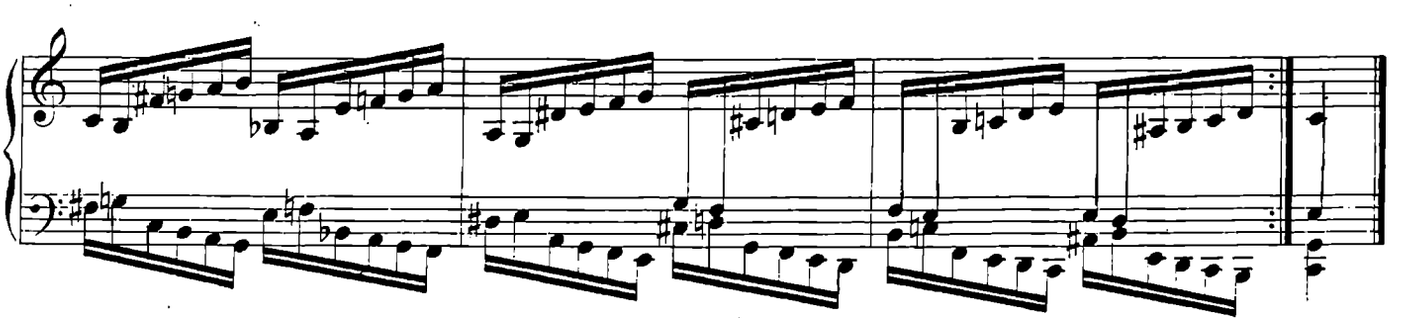

ESERCIZIO PREPARATORIO

Moderato

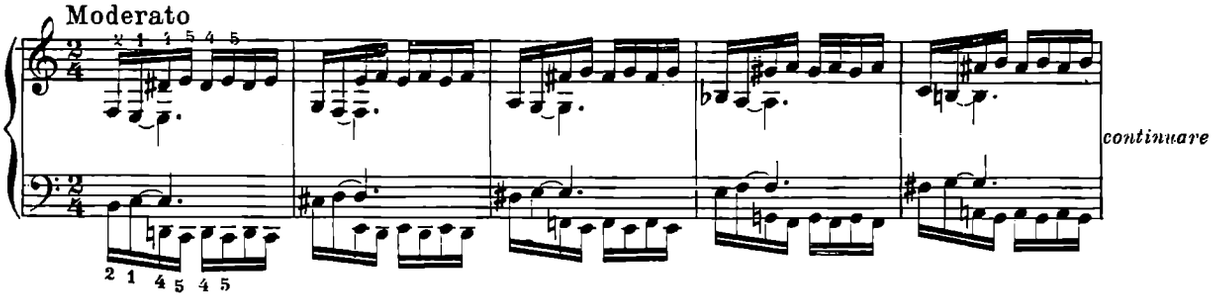

Eseguire prima *lentamente* e *forte,* poi gradatamente *più veloce* e *piano*

7 c)

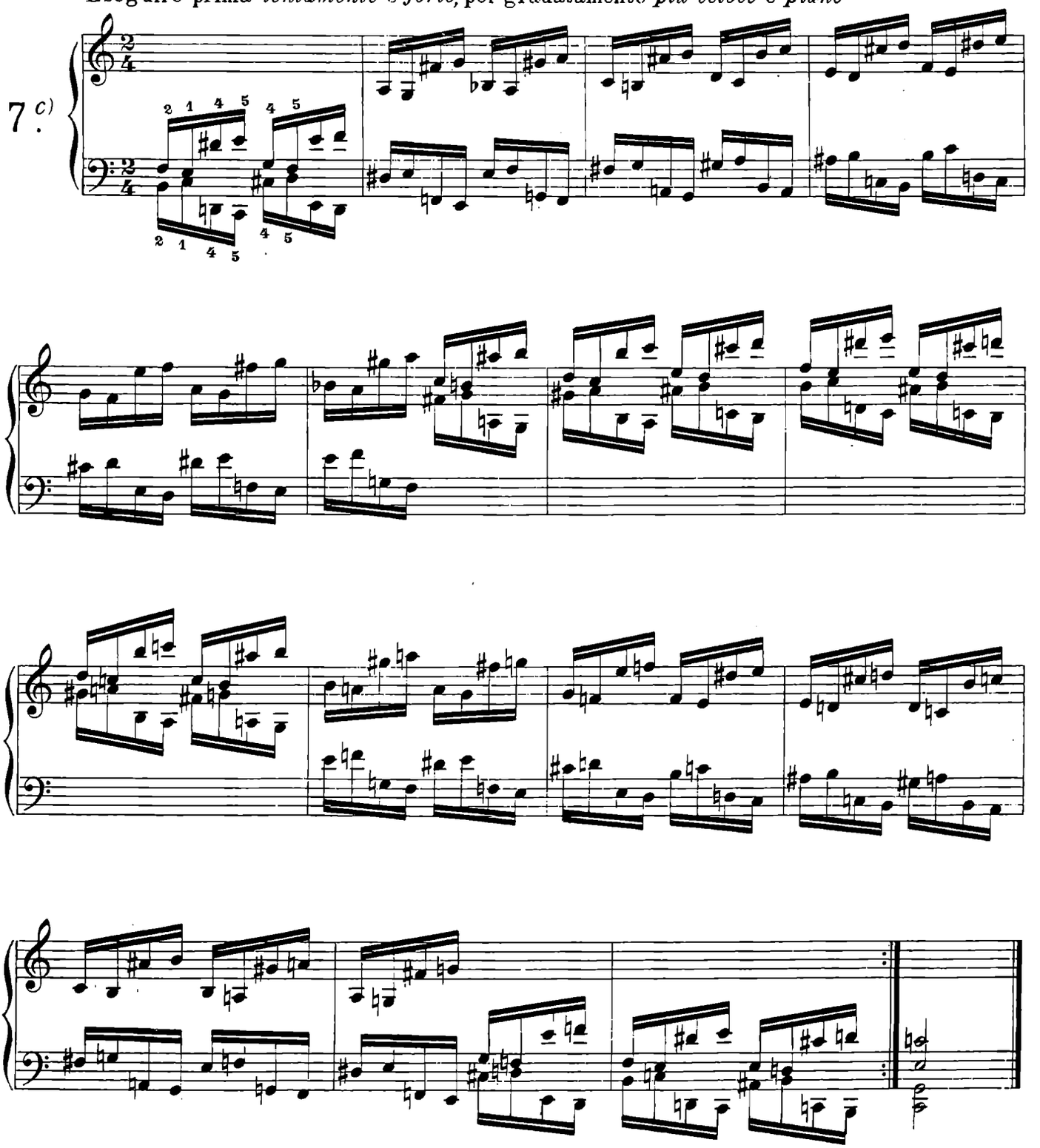

Allegro moderato

8. *a)*

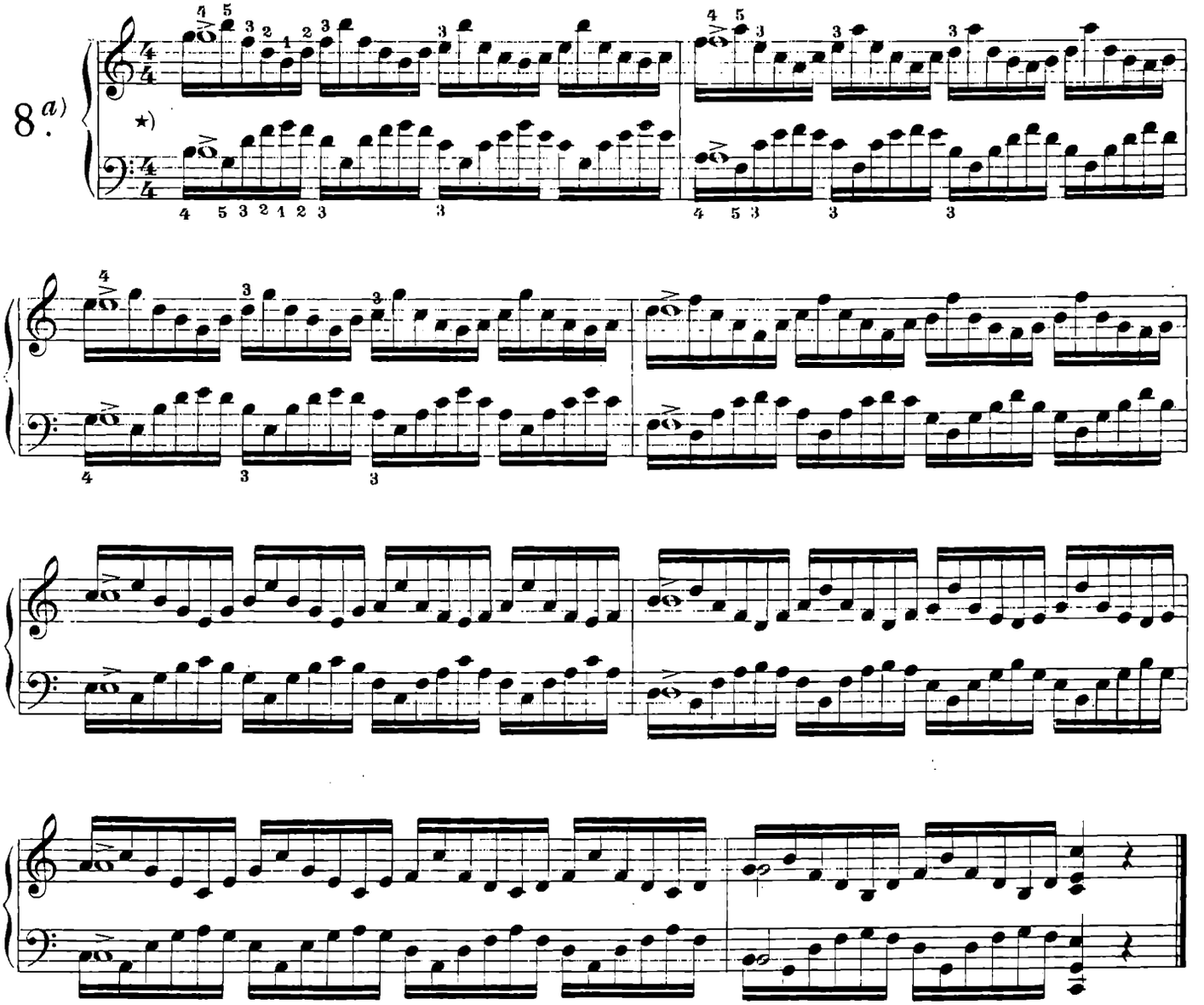

8. *b)*

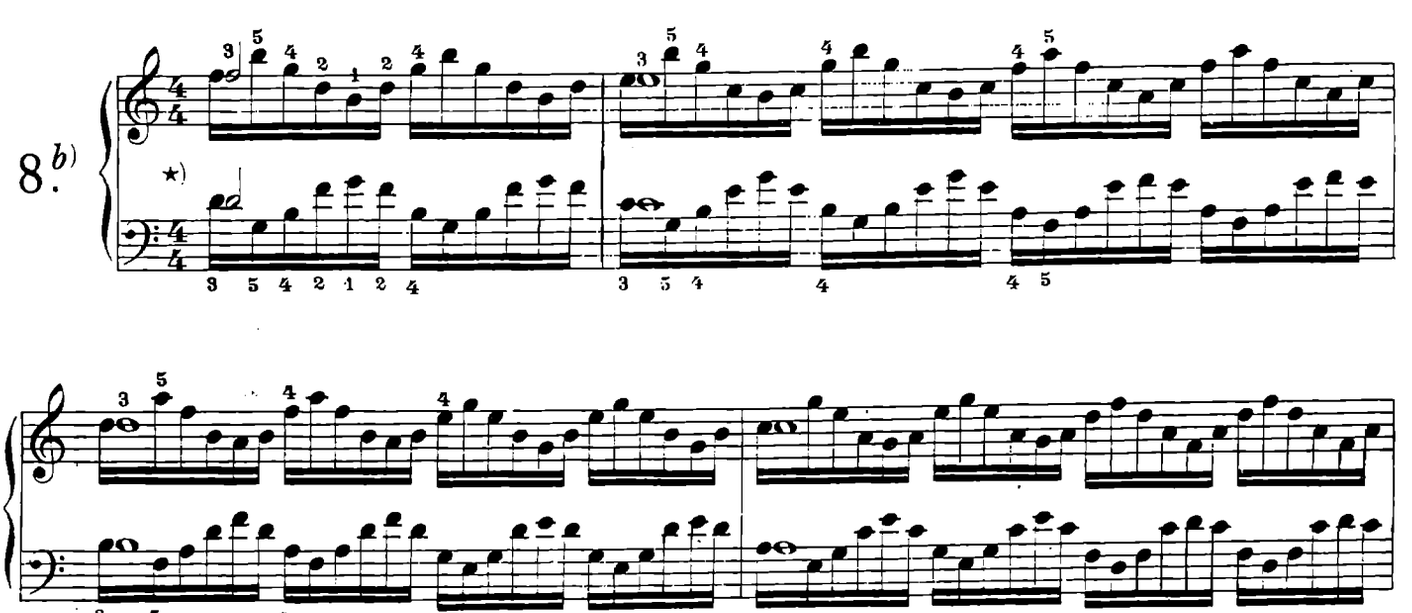

★) Eseguire a ritmo di *doppia terzina* e di *sestina*

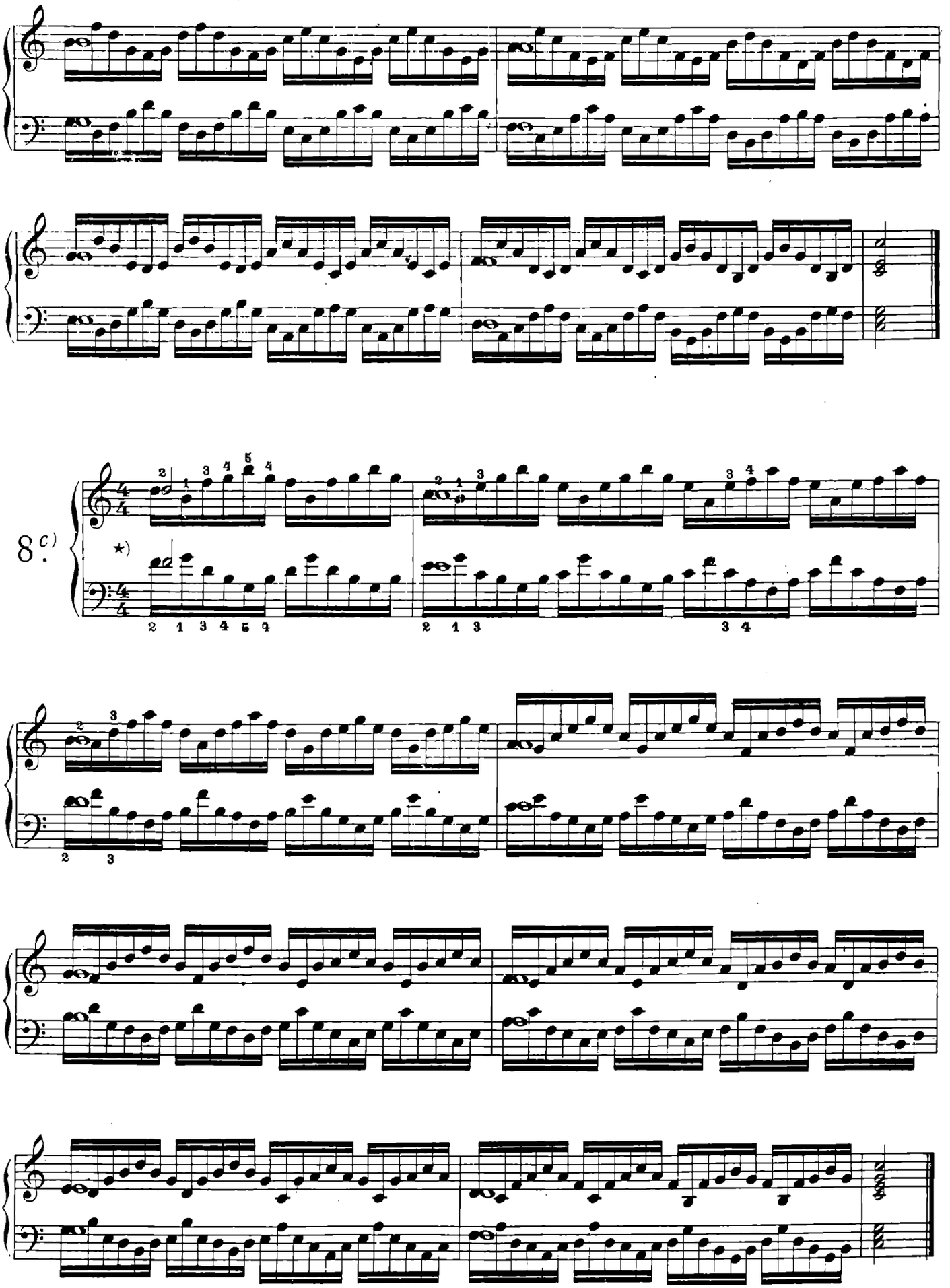

★) Eseguire a ritmo di *doppia terzina* e di *sestina*

Eseguire prima *lentamente* e *forte*, poi gradatamente *più veloce* e *piano*

9.

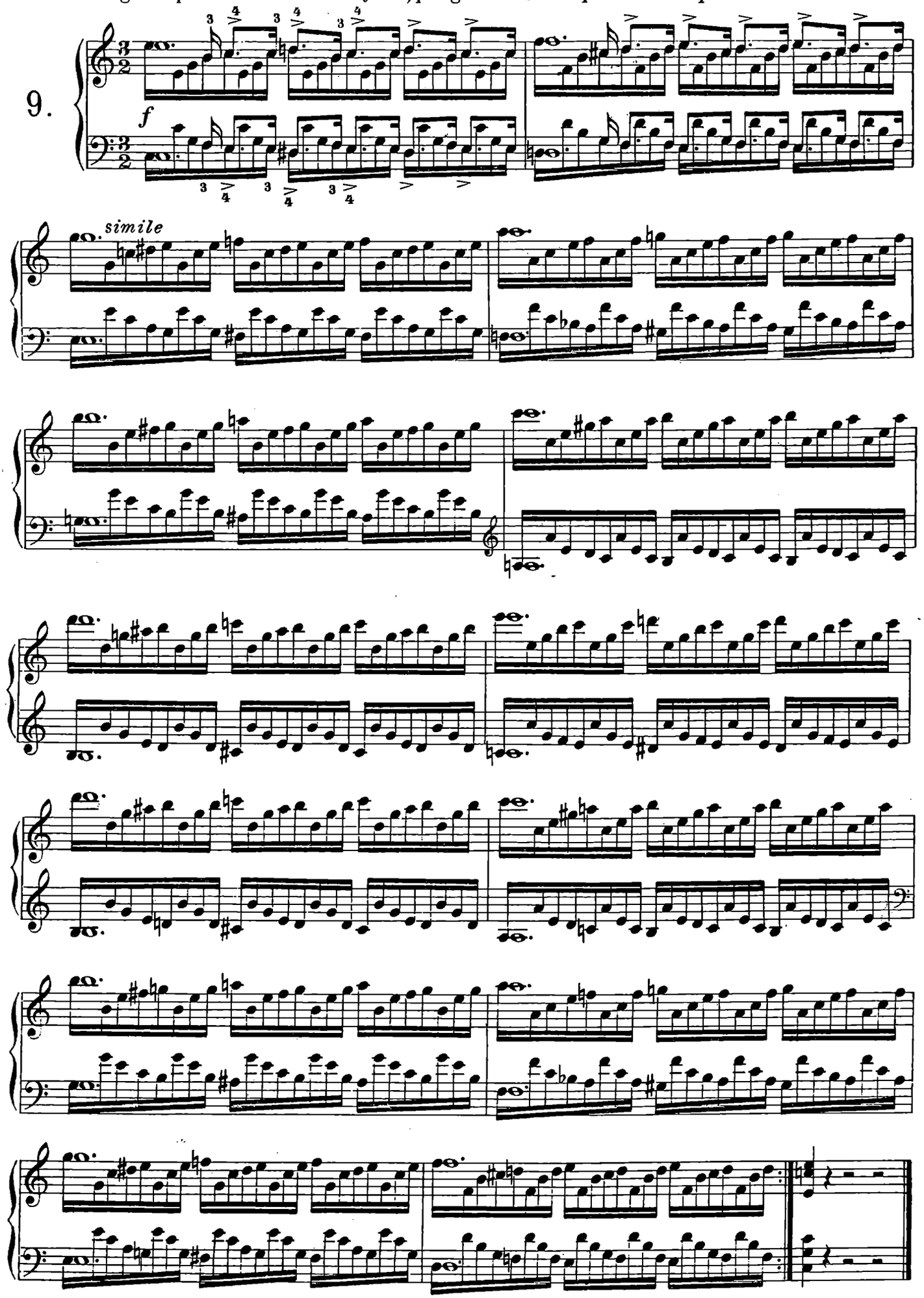

Moderato

continuare

10.a) Allegro

ESERCIZÎ PREPARATORÌ

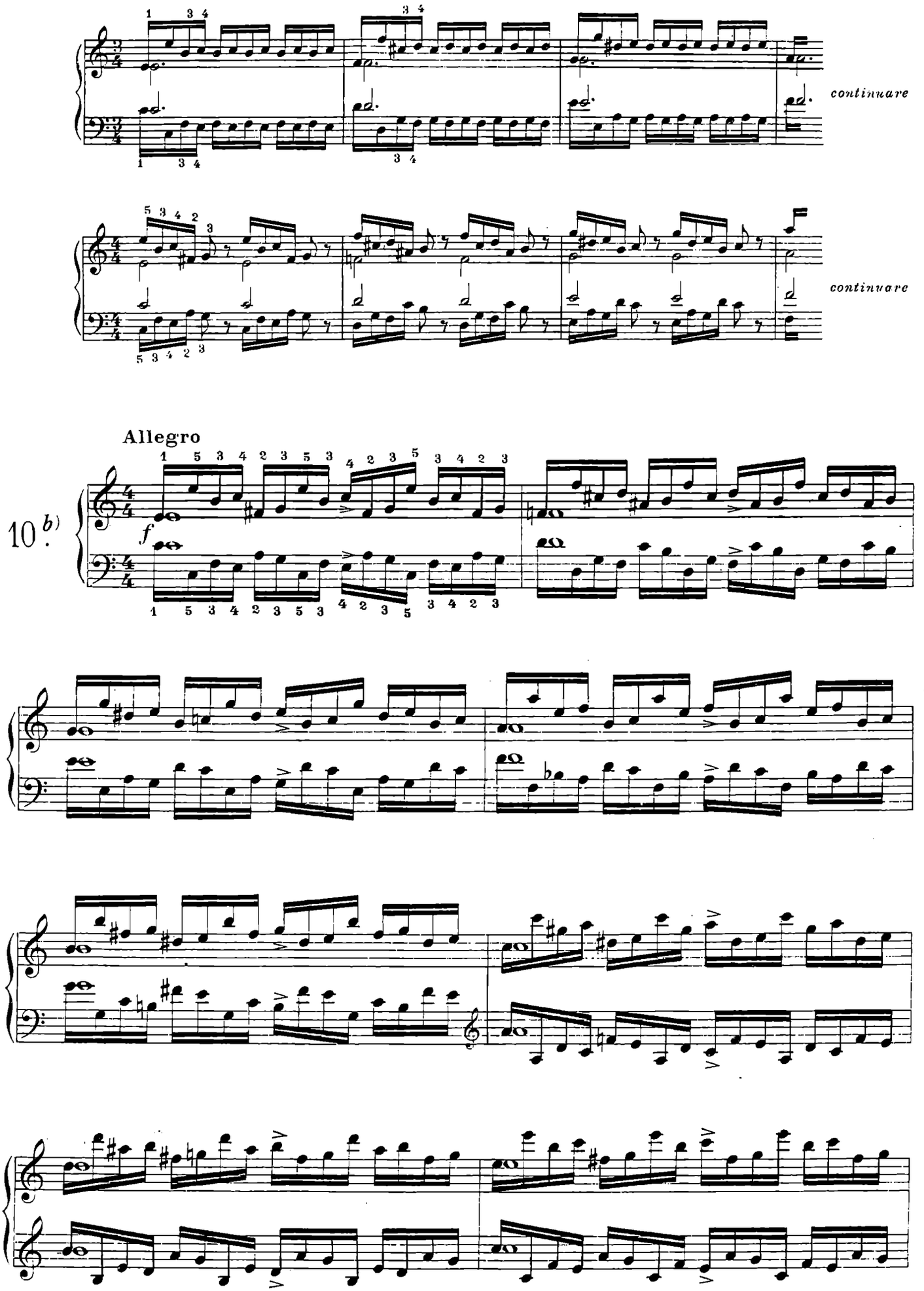

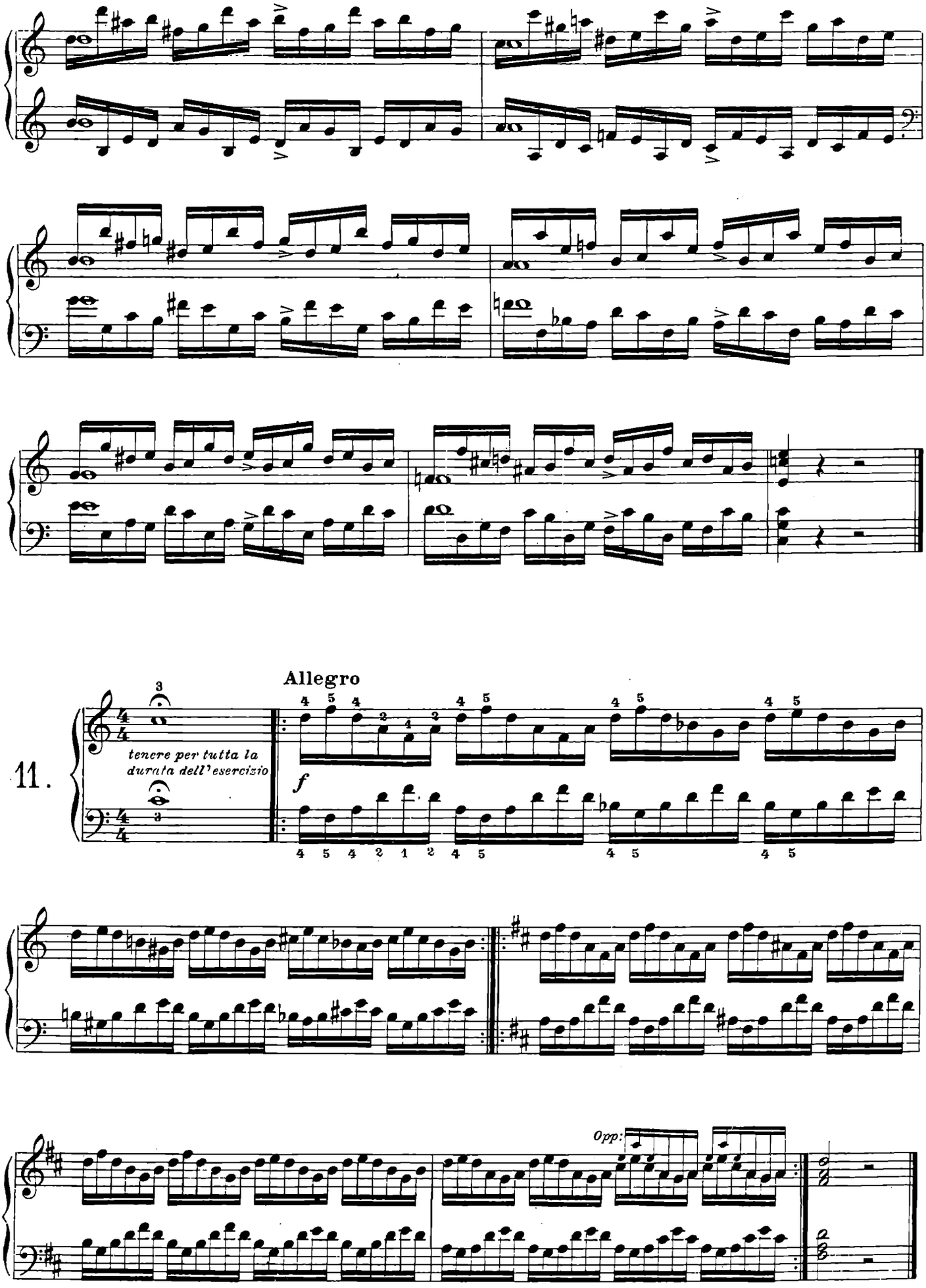
Allegro
11.
tenere per tutta la durata dell'esercizio
f
Opp:

12.

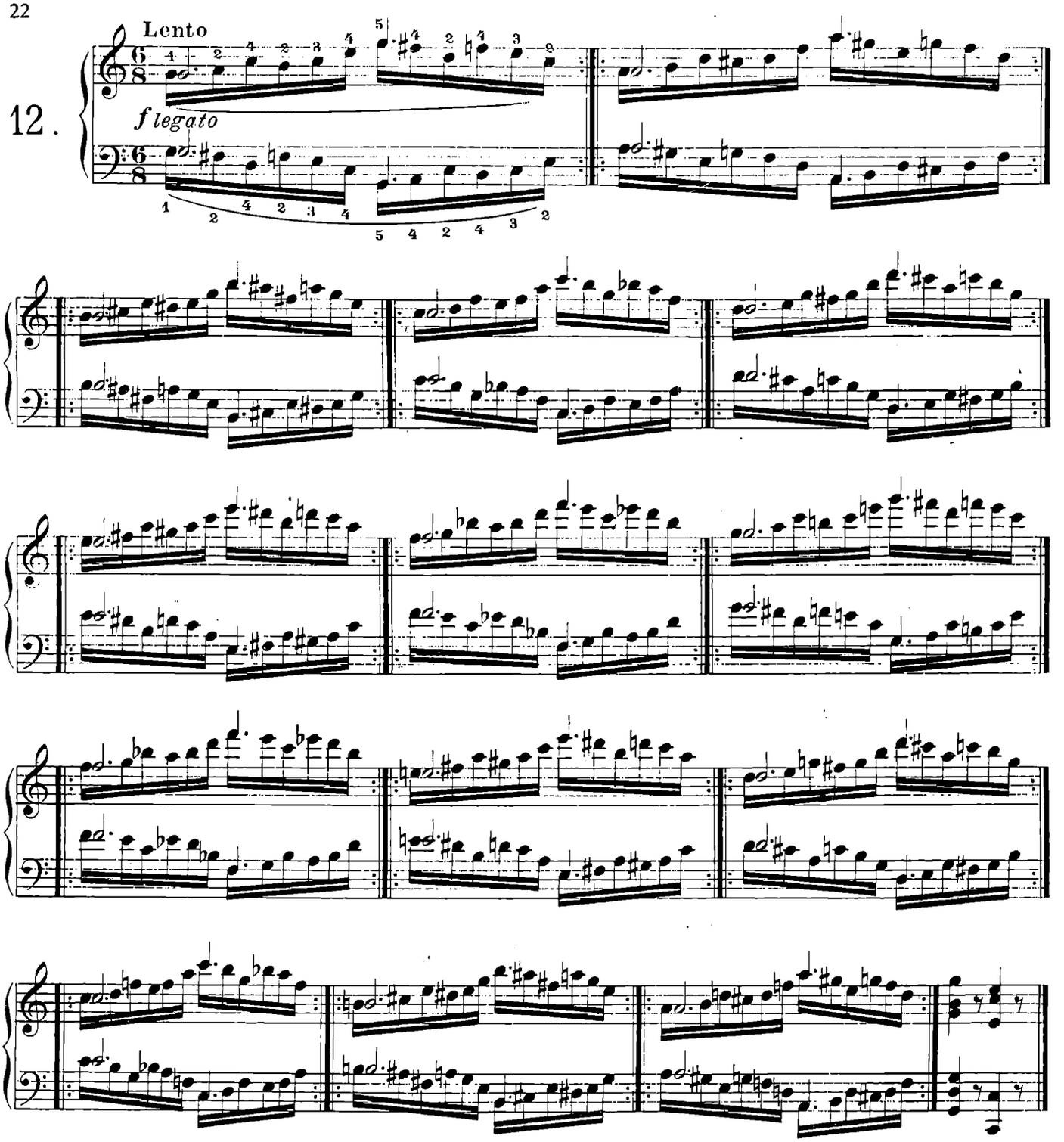

ESERCIZIO PREPARATORIO al Nº 13

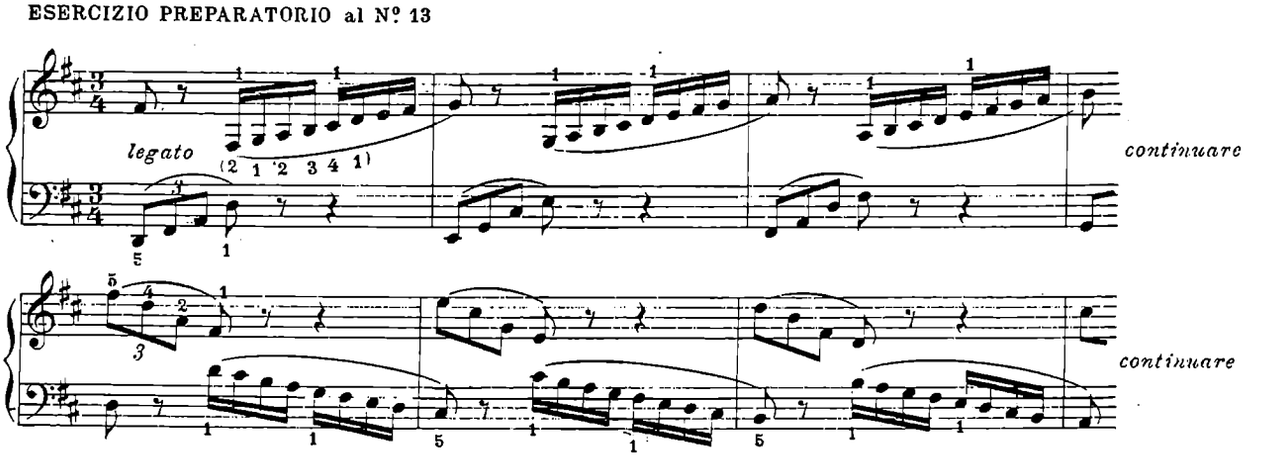

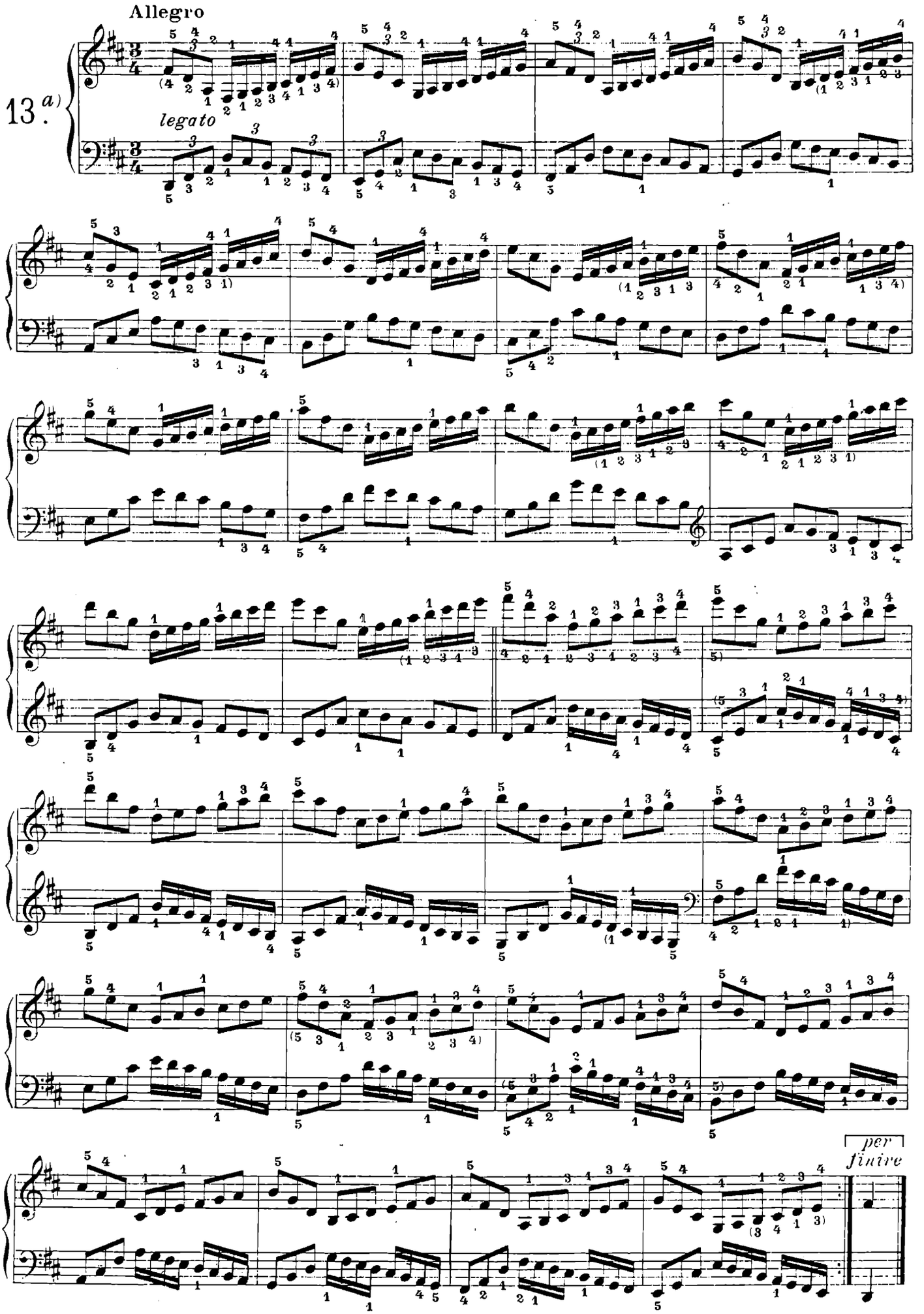
Allegro
13. a)
legato
per finire

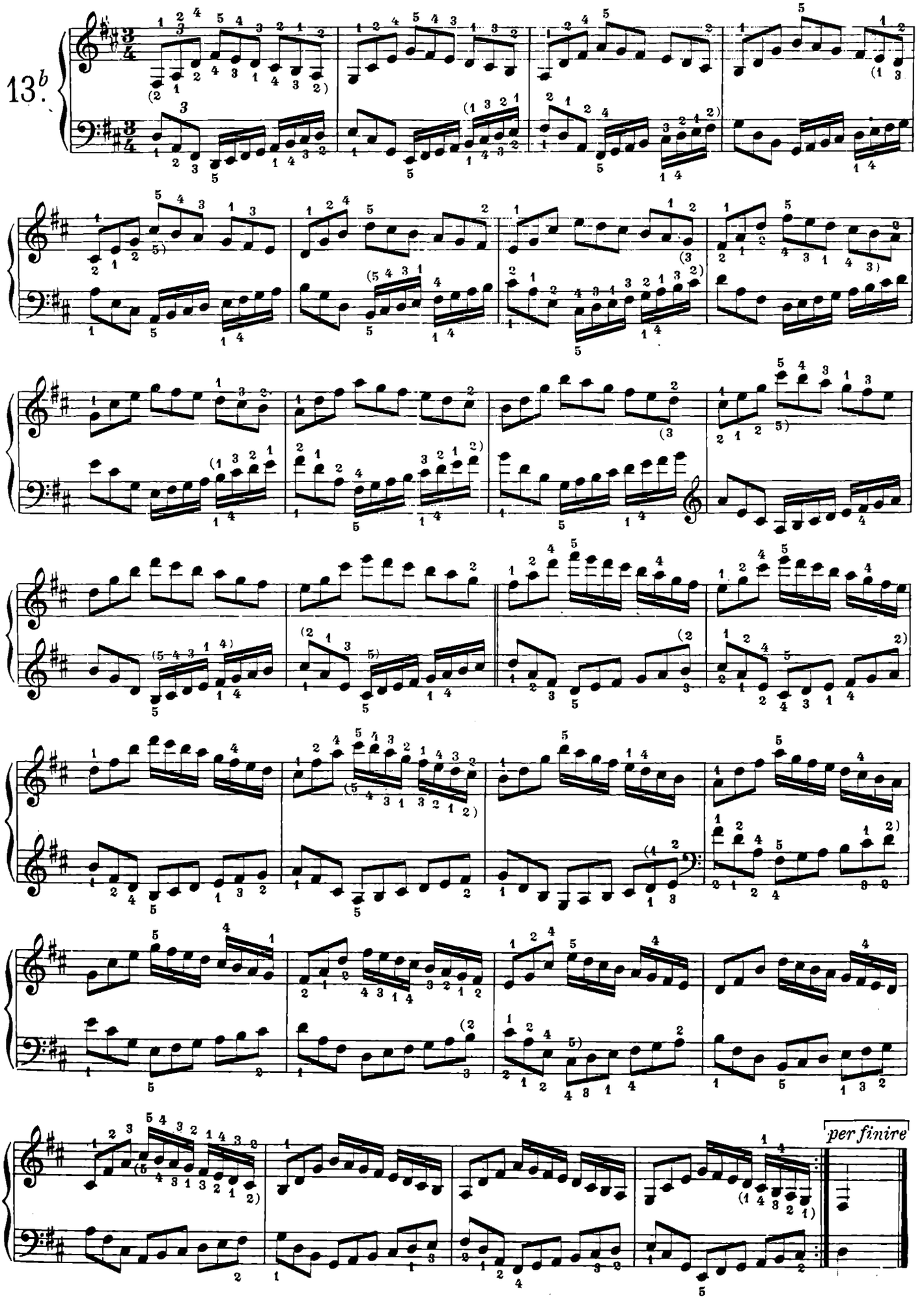
13.b
per finire

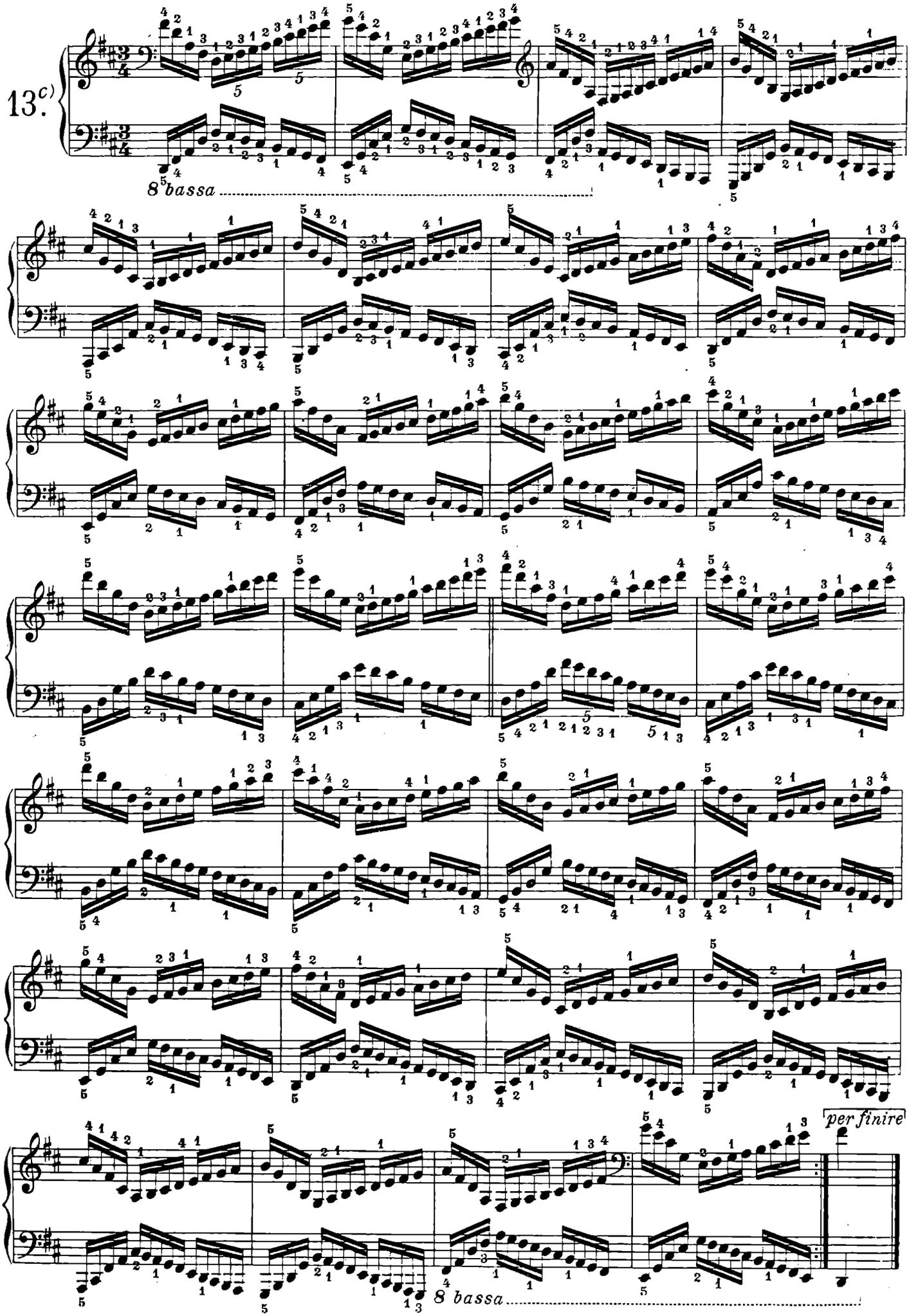
13. c)
8 bassa
per finire
8 bassa

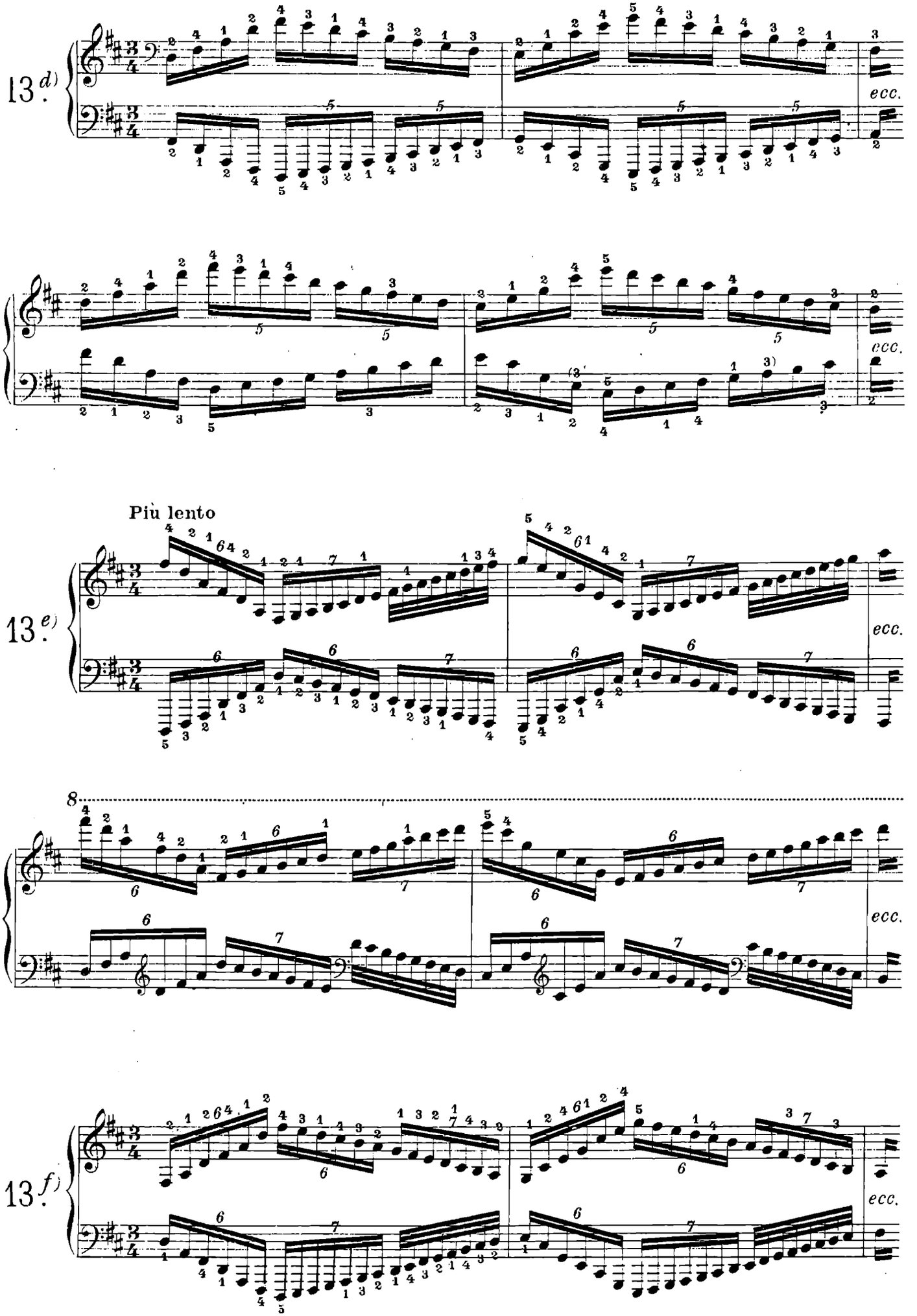
13. d)
ecc.
ecc.
Più lento
13. e)
ecc.
8
ecc.
13. f)
ecc.

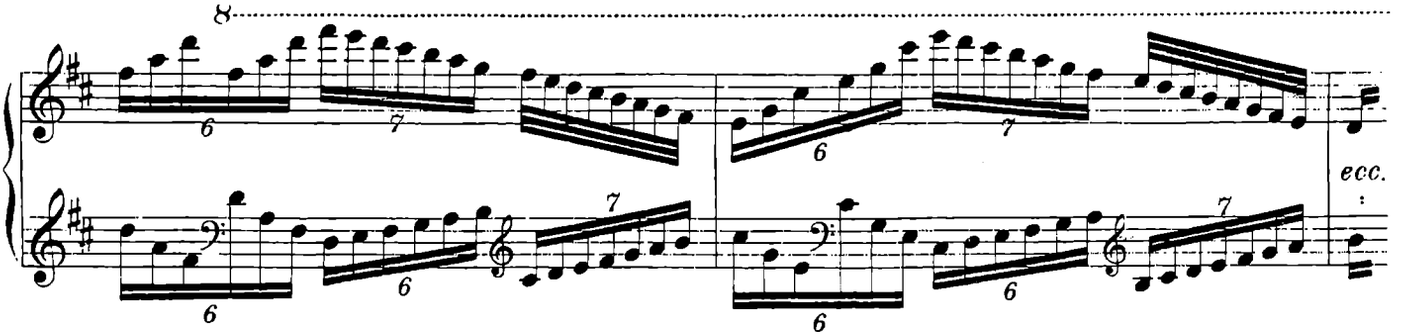
8
ecc.

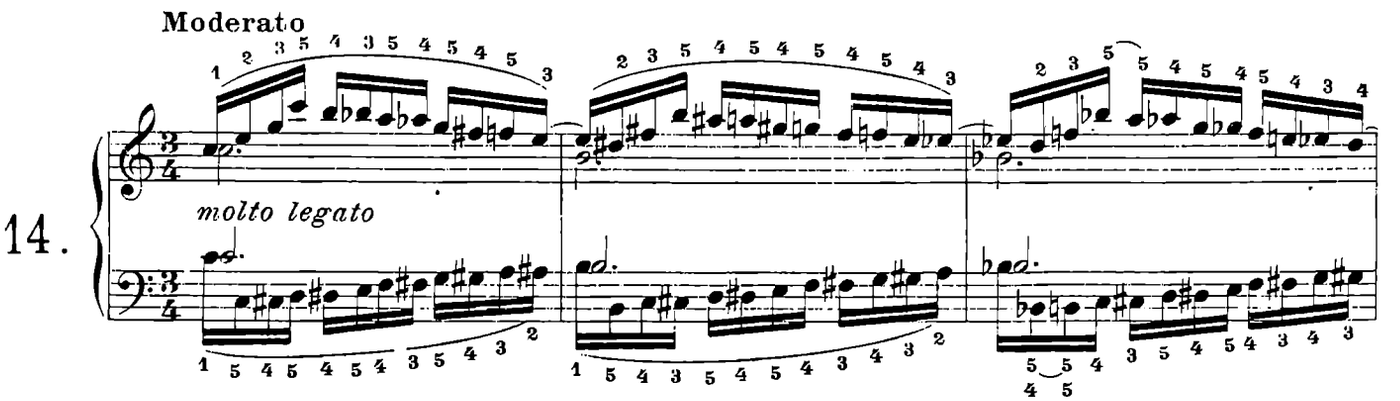
Moderato
14.
molto legato

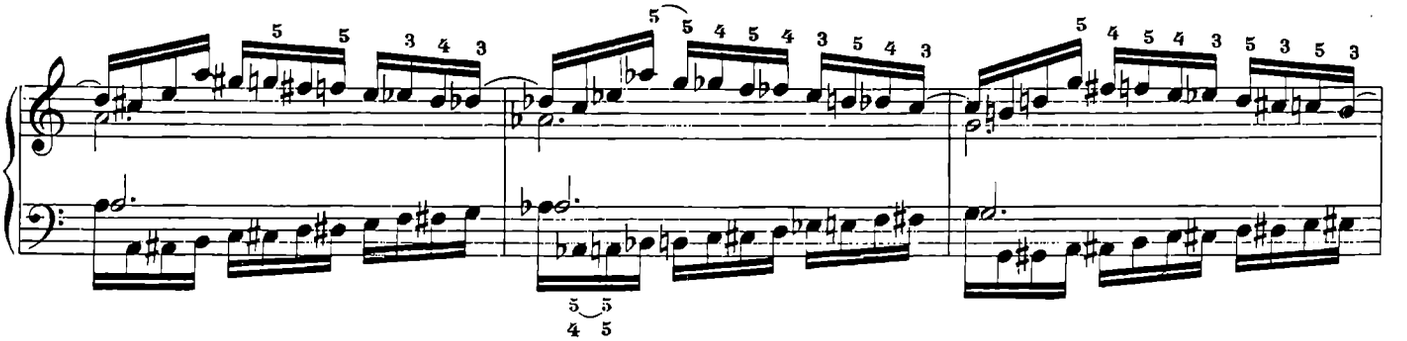

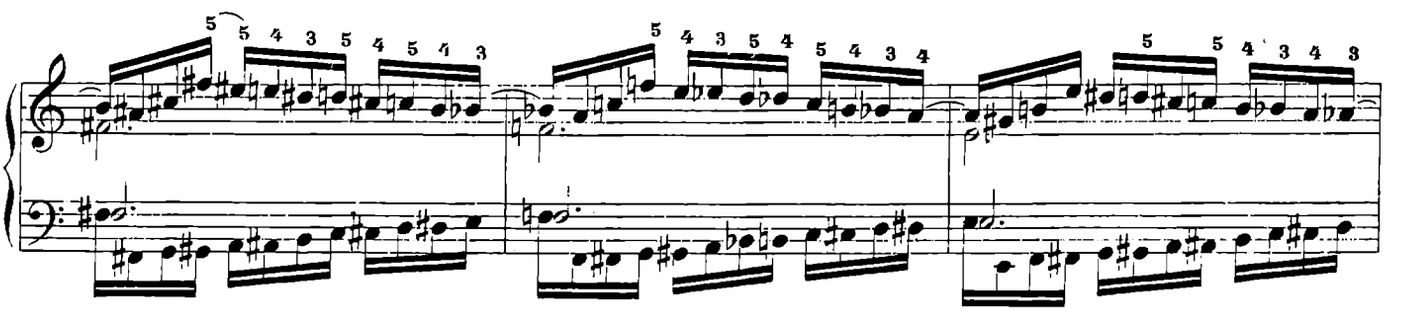

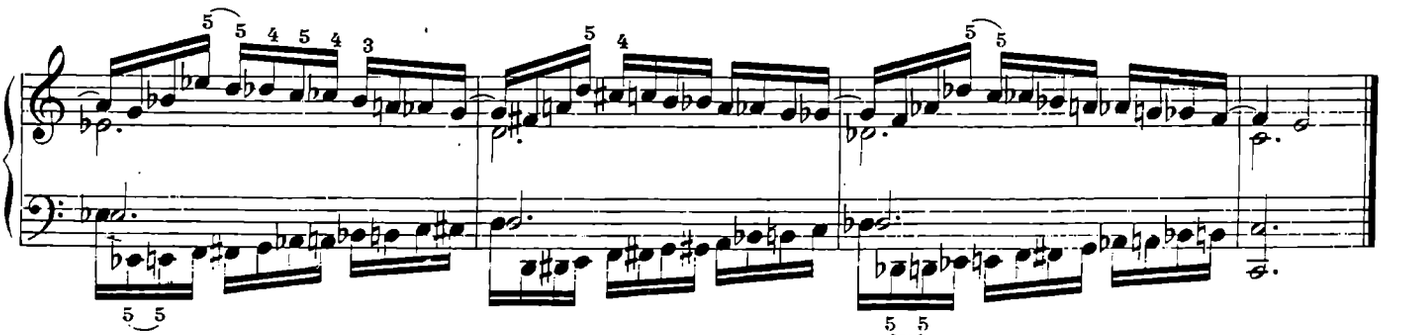

ESERCIZIO PREPARATORIO

Allegro

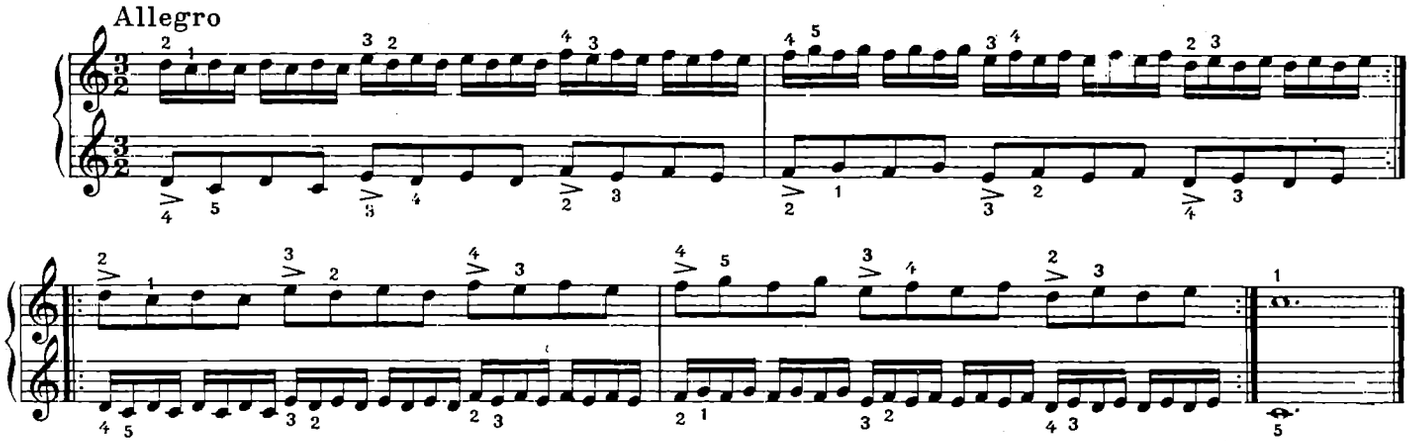

15.

Allegro

p

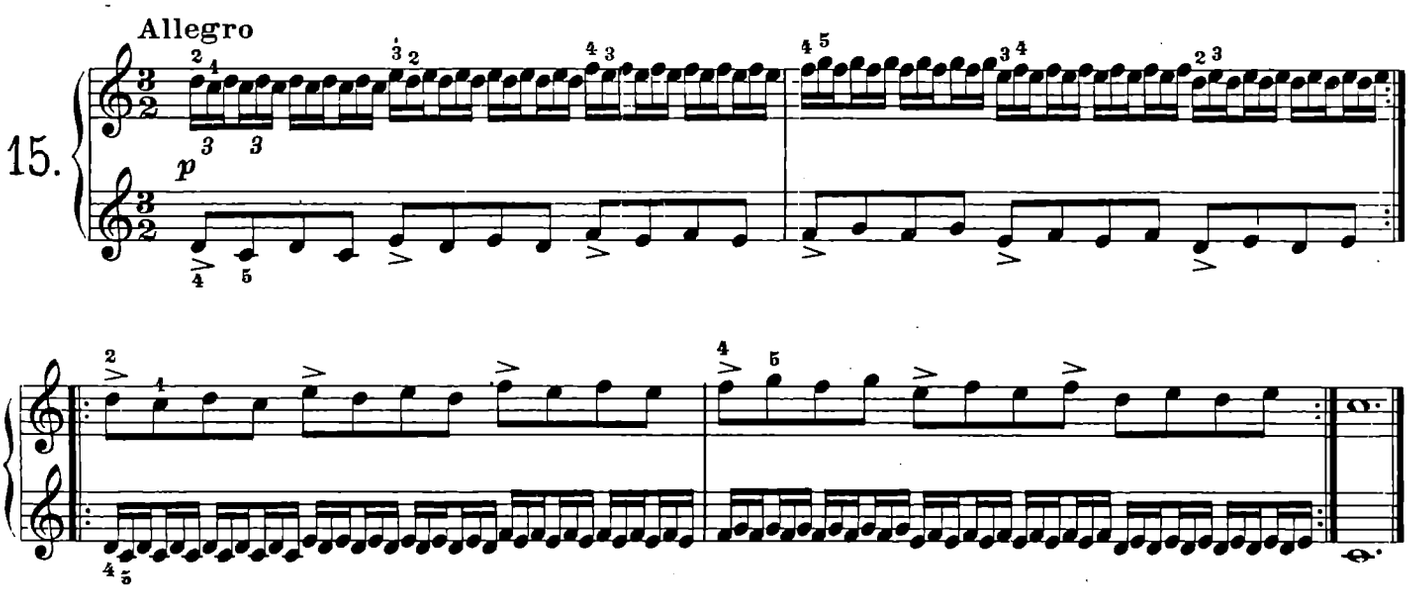

16.

Vivace

flegato

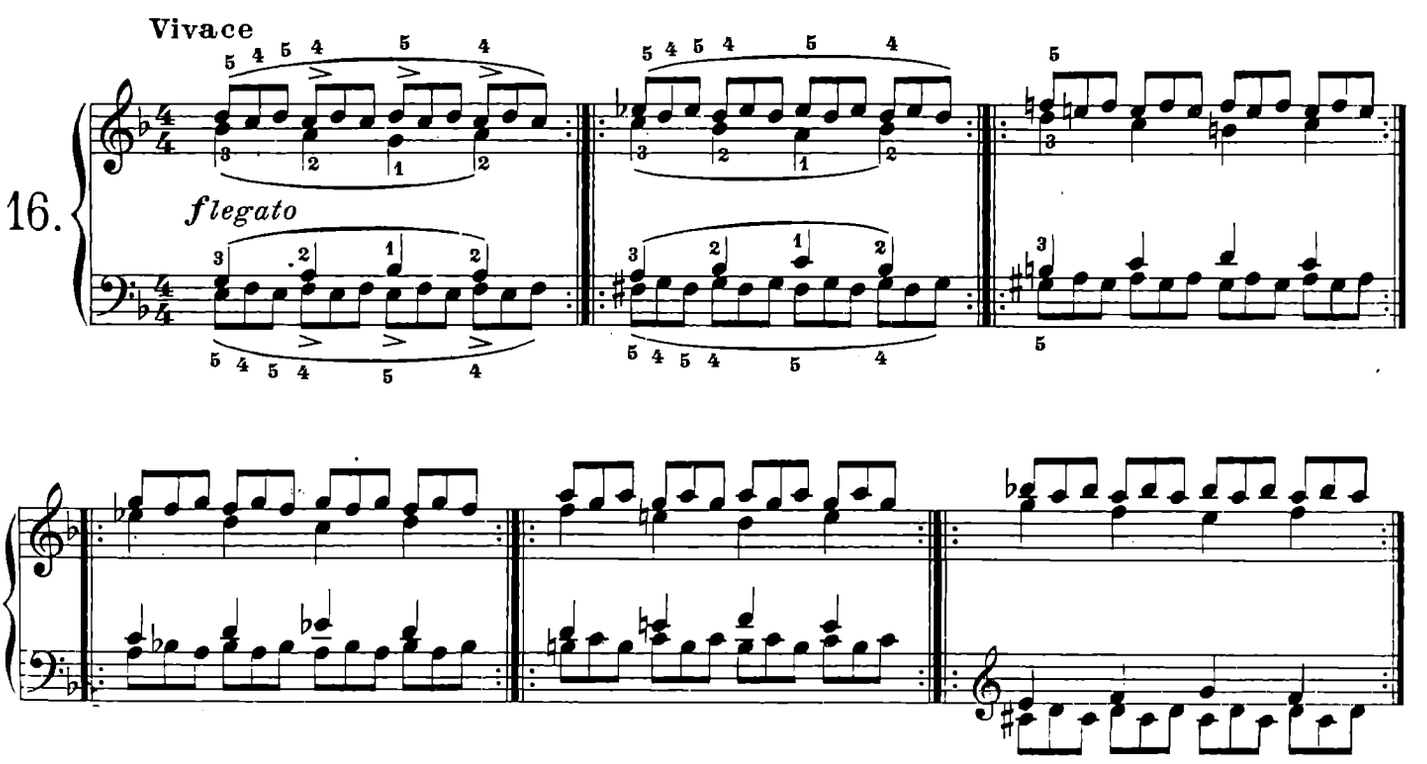

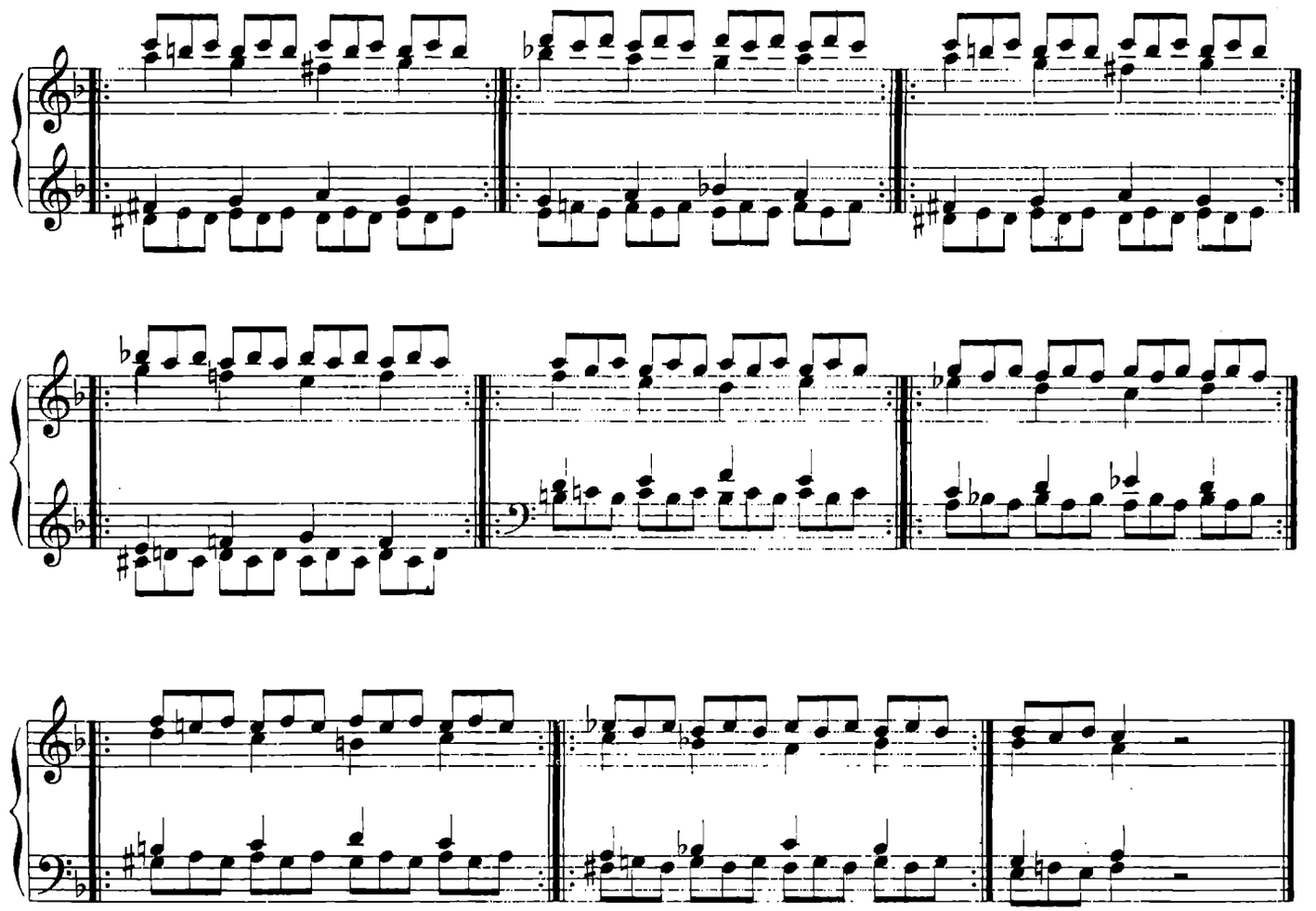

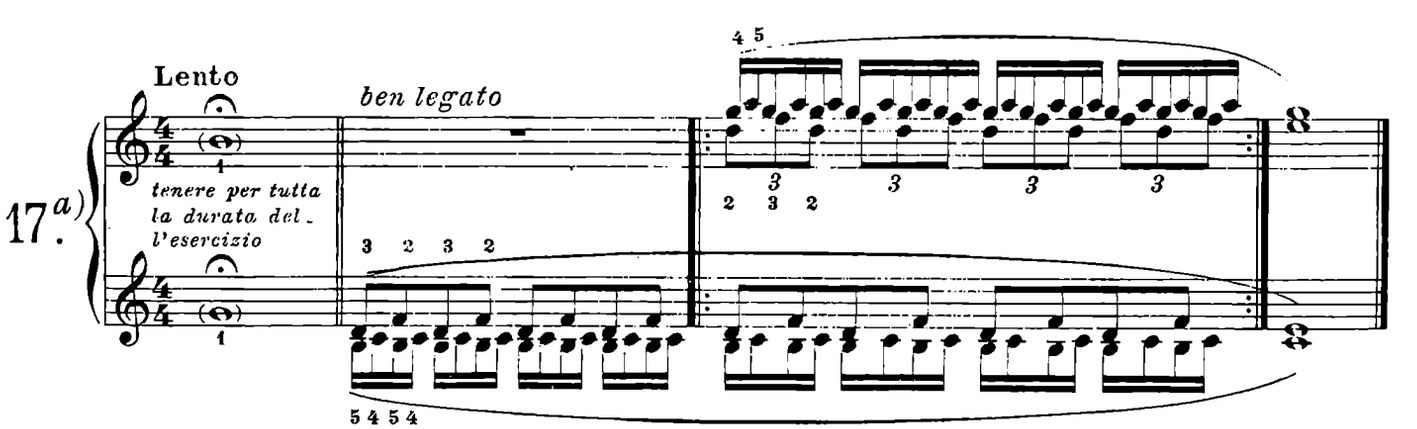
17. a)
Lento
ben legato
tenere per tutta la durata del l'esercizio

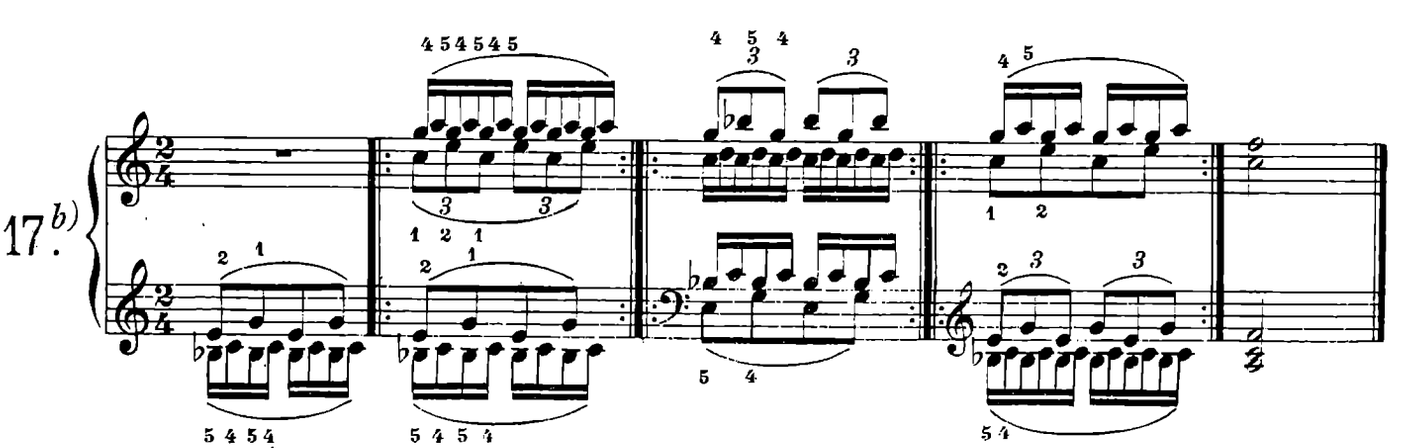
17. b)

ESERCIZIO PREPARATORIO

Vivace

f

continuare

18.

Vivace

leggero

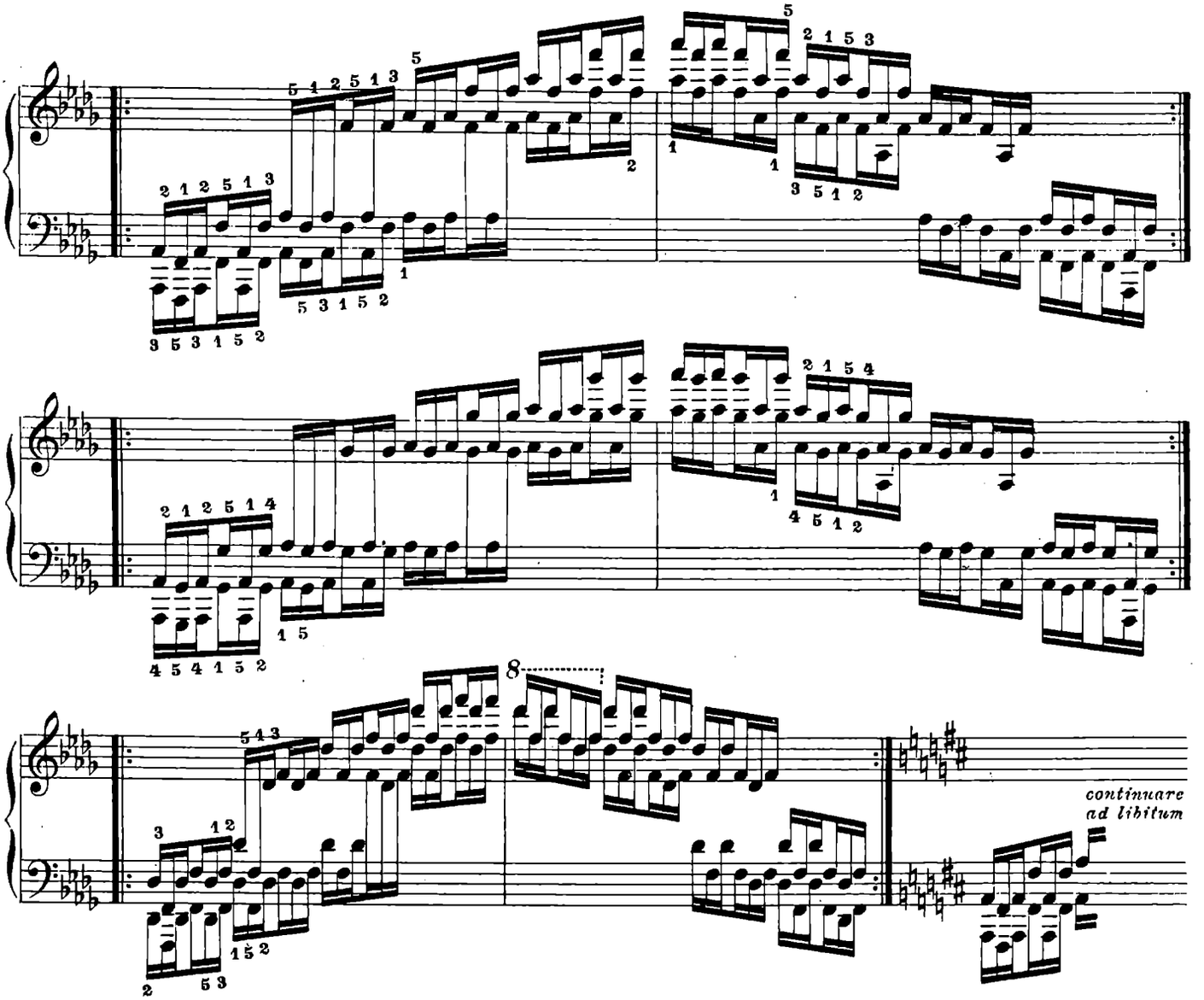
8
continuare
ad libitum

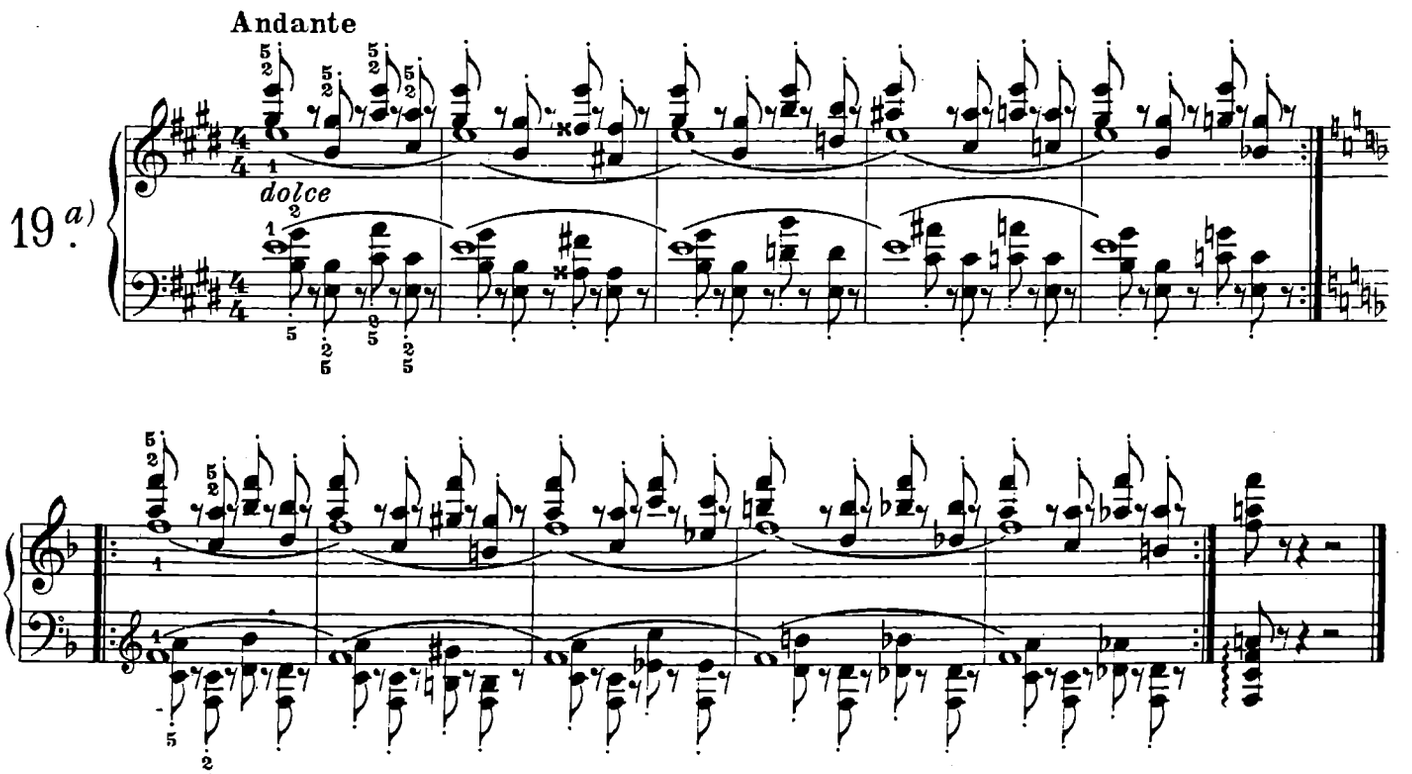
Andante
19 a)
dolce

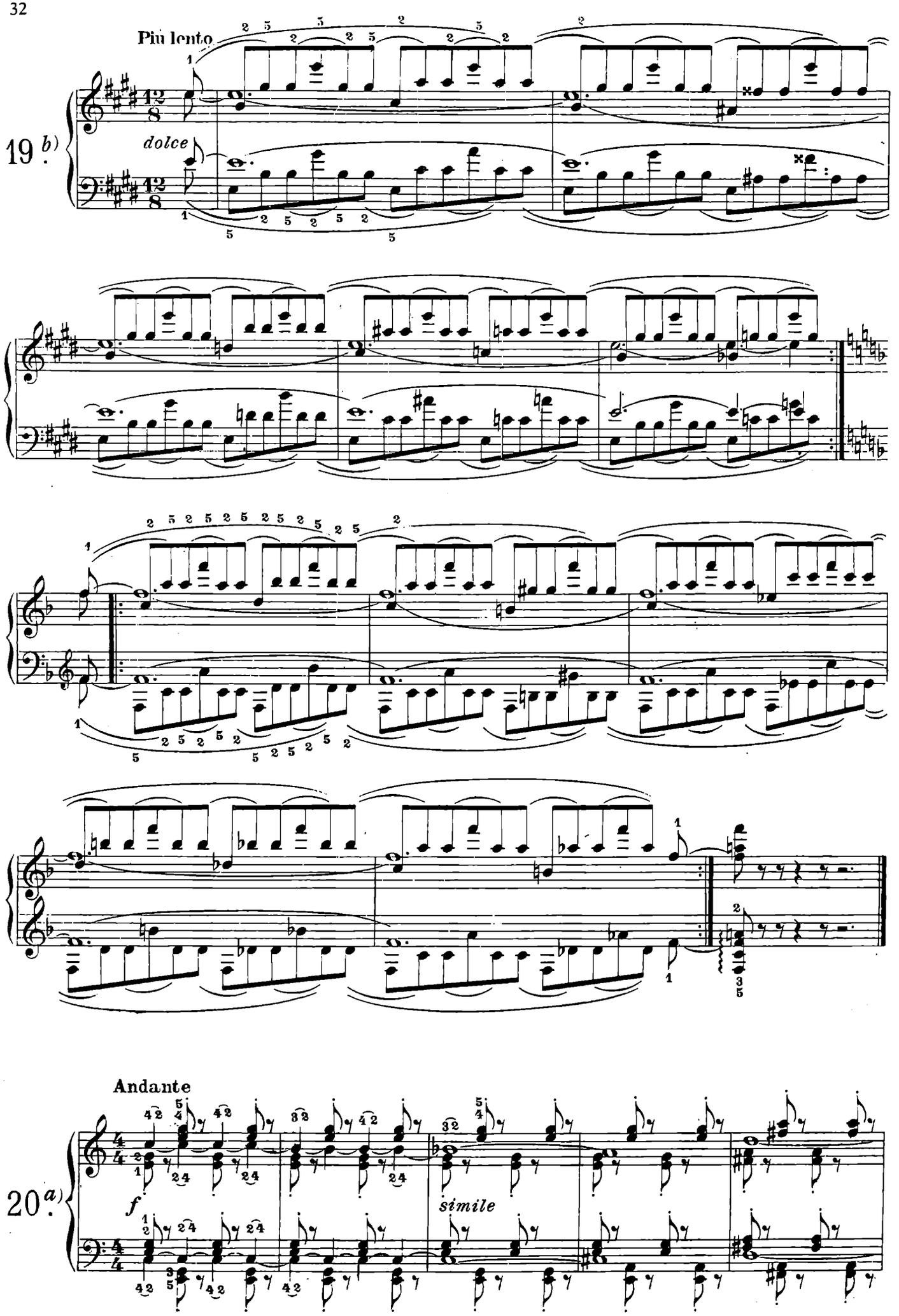
Più lento
19 b)
dolce
Andante
20 a)
f
simile

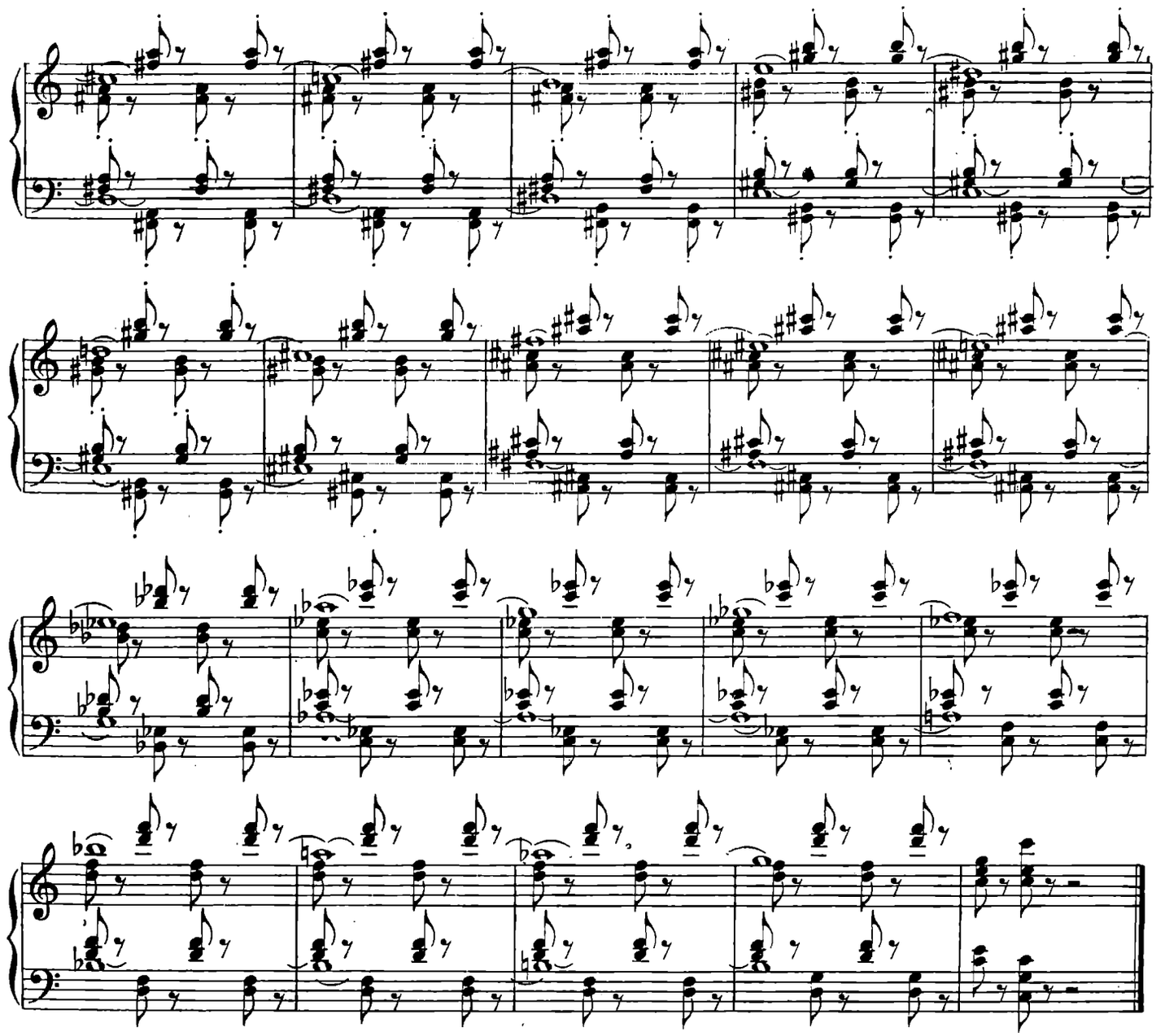

Andante

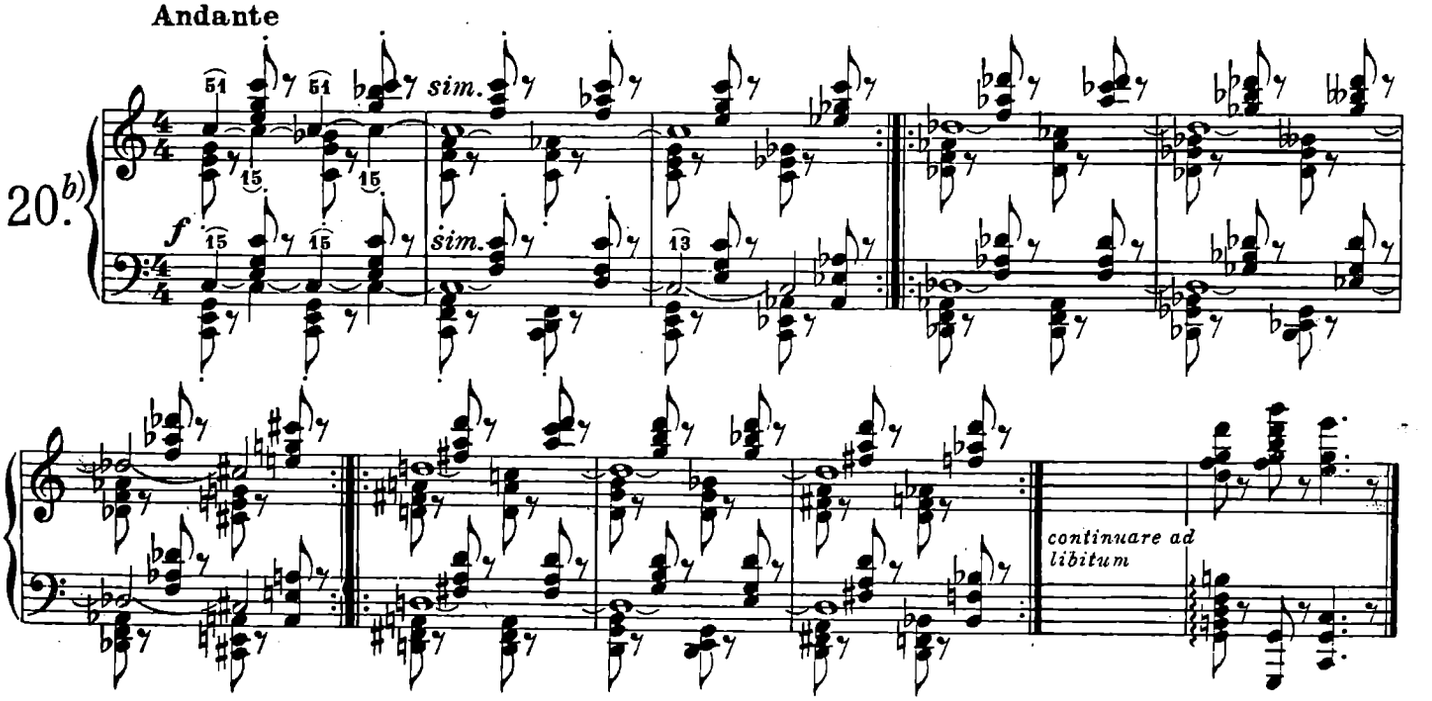

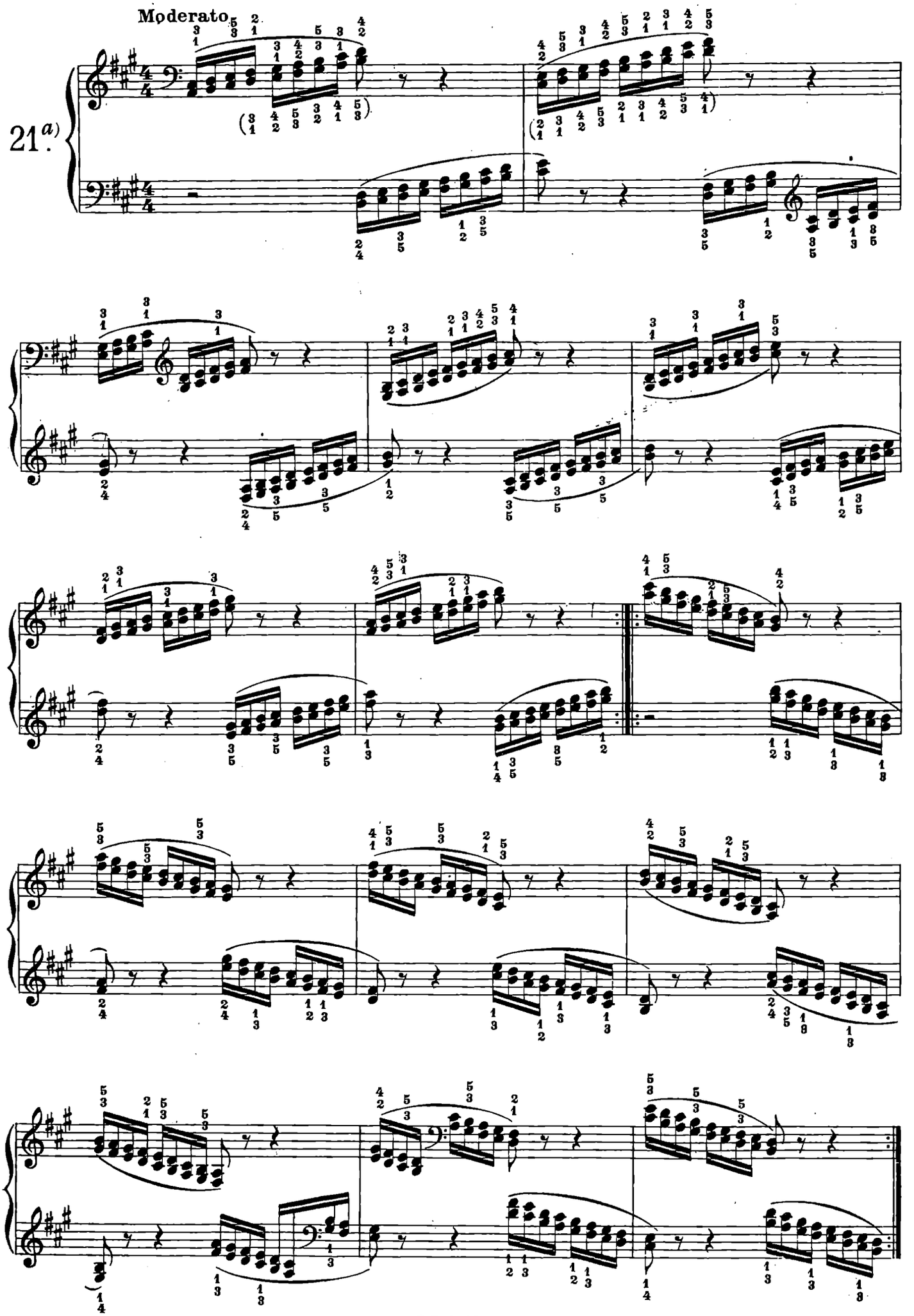
Moderato
21.a)

21.b)

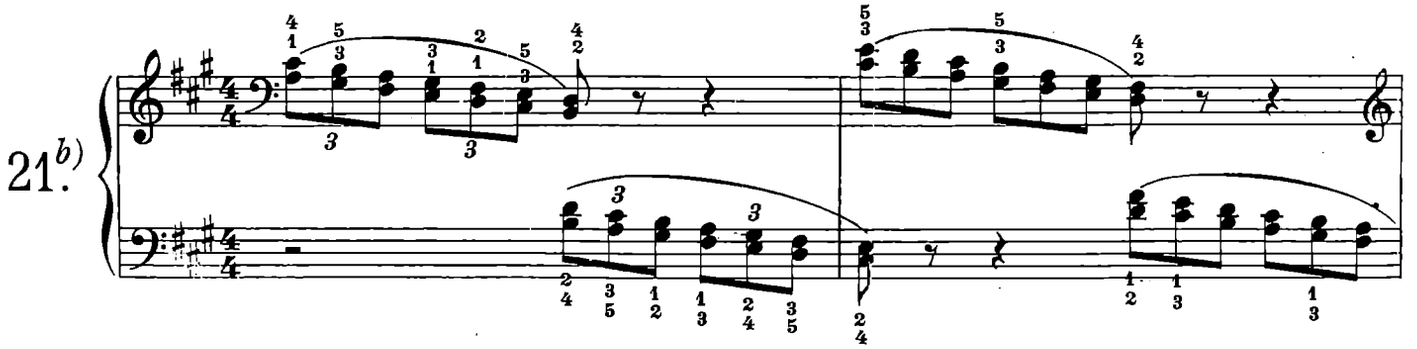

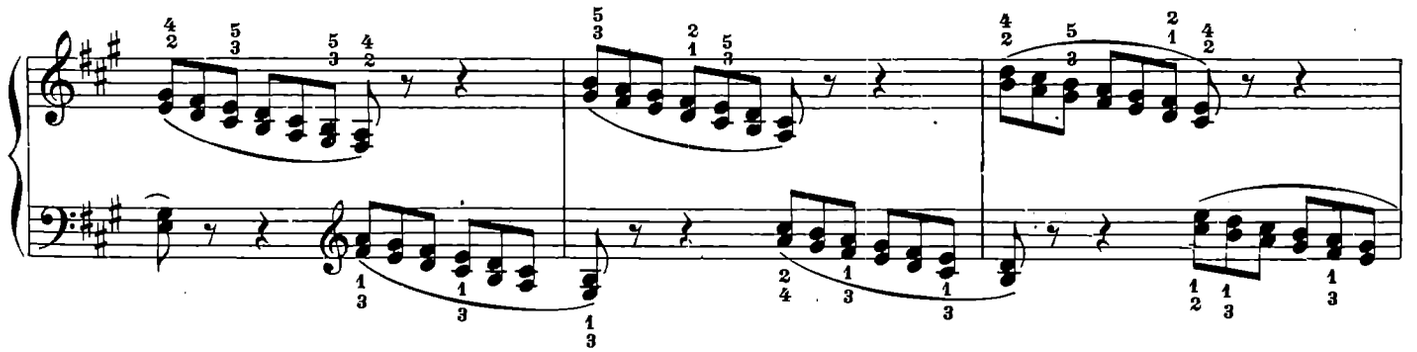

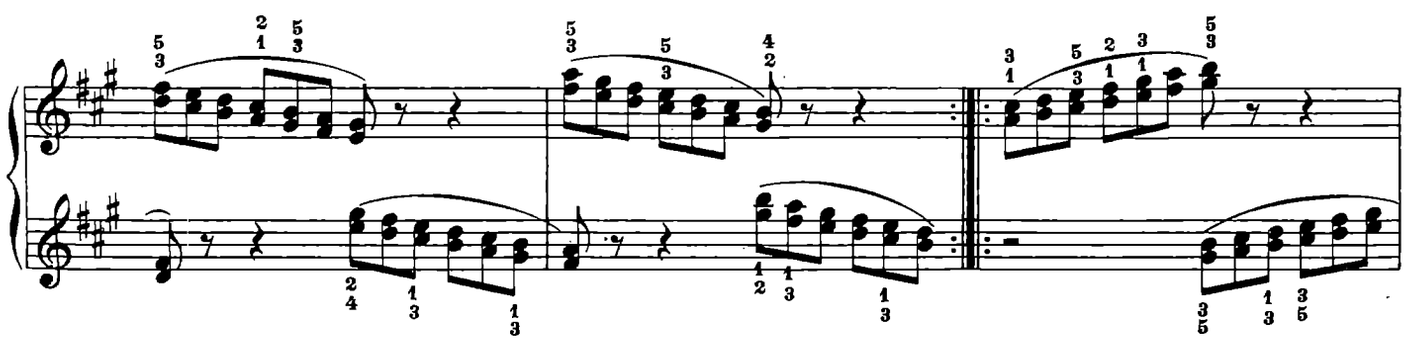

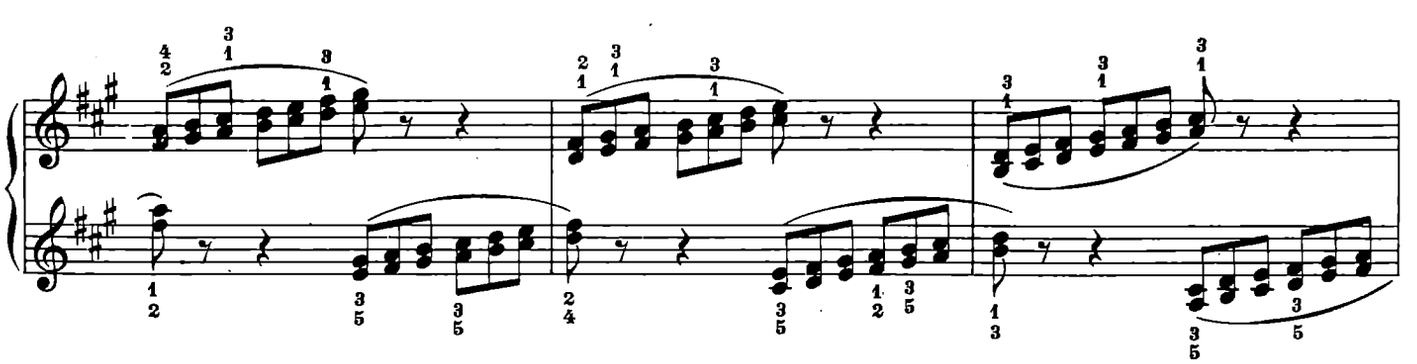

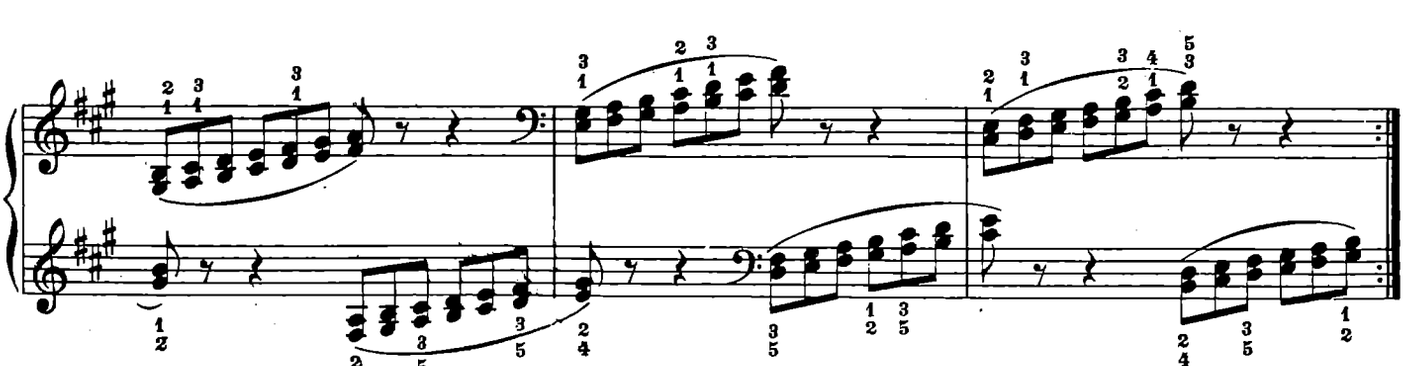

22.

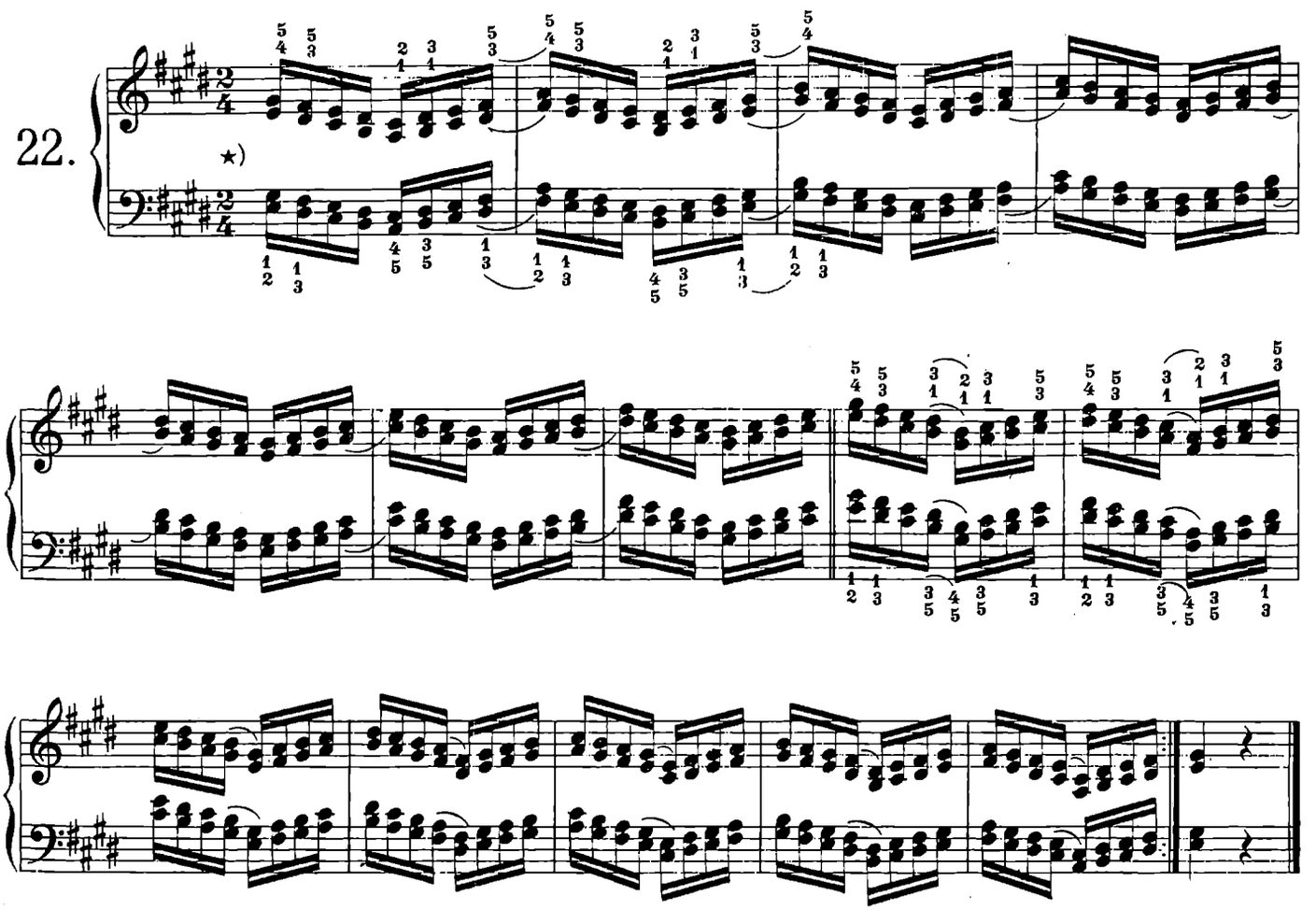

ESERCIZIO PREPARATORIO al Nº 23

Moderato

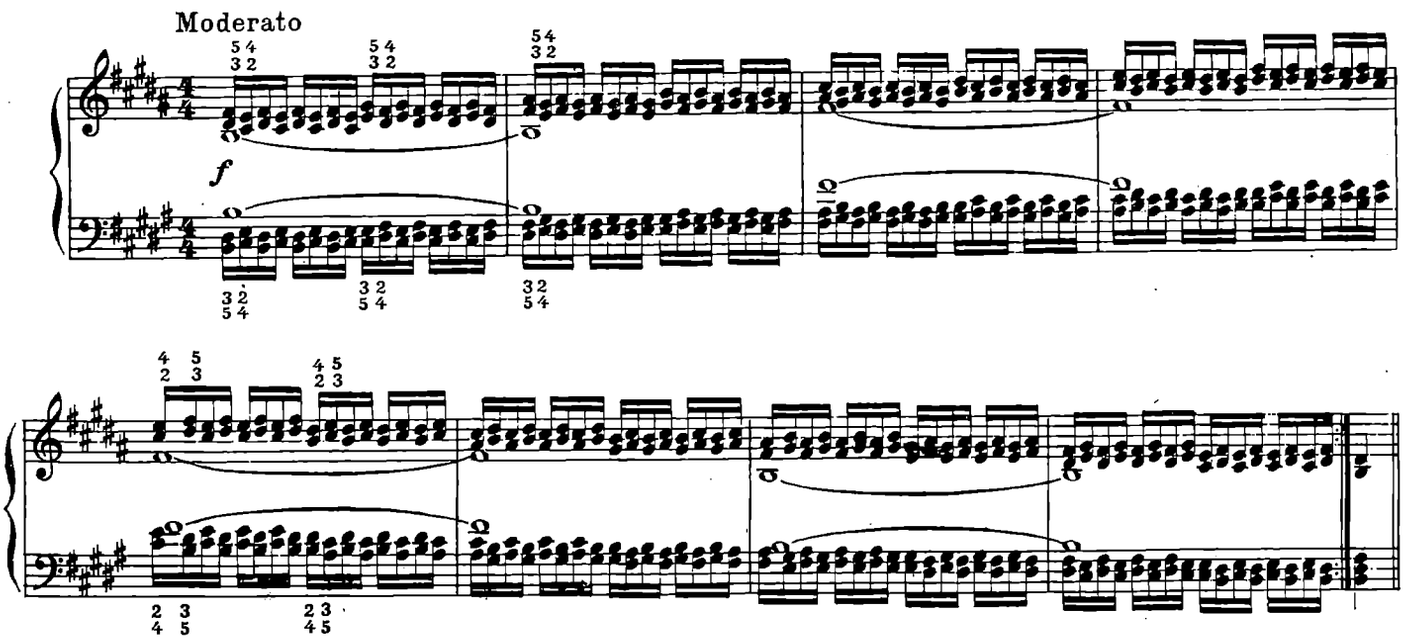

★) Applicare anche la seguente diteggiatura:

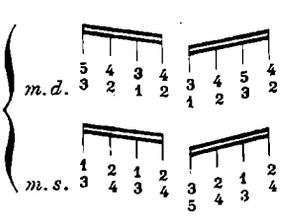

Allegro vivace

23.a)

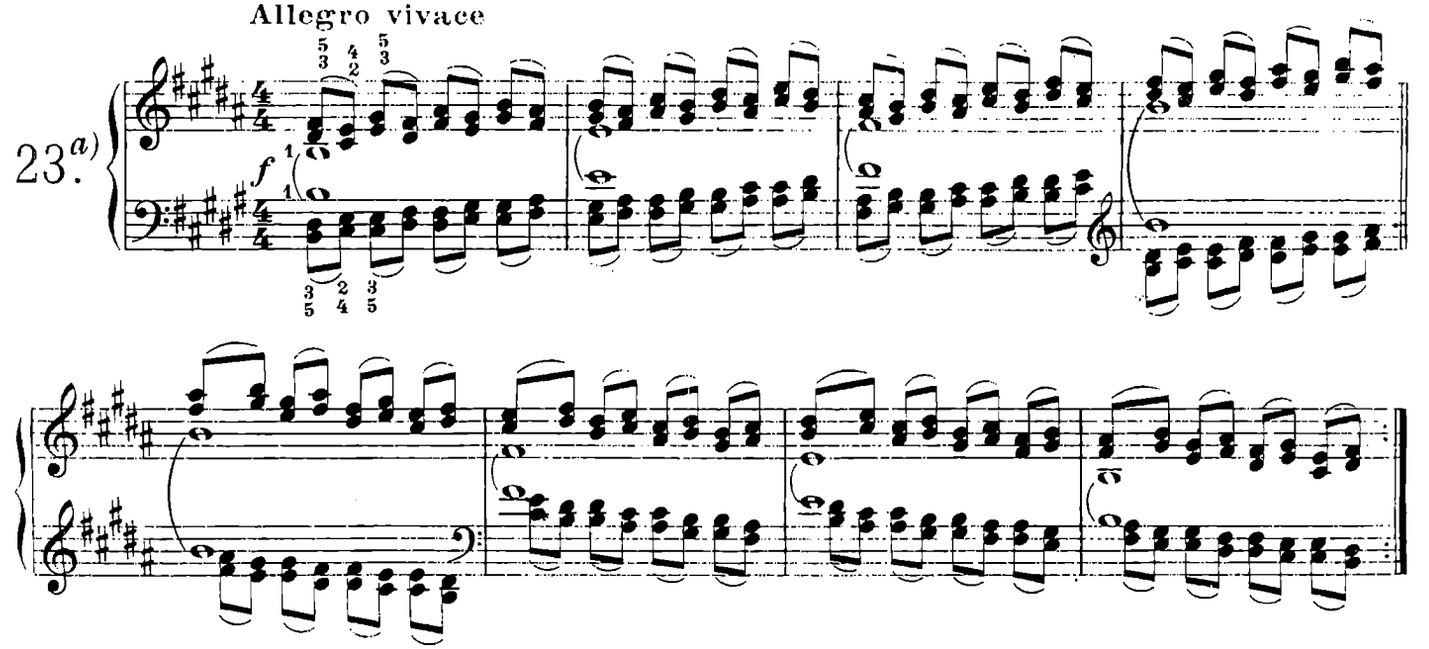

23.b)

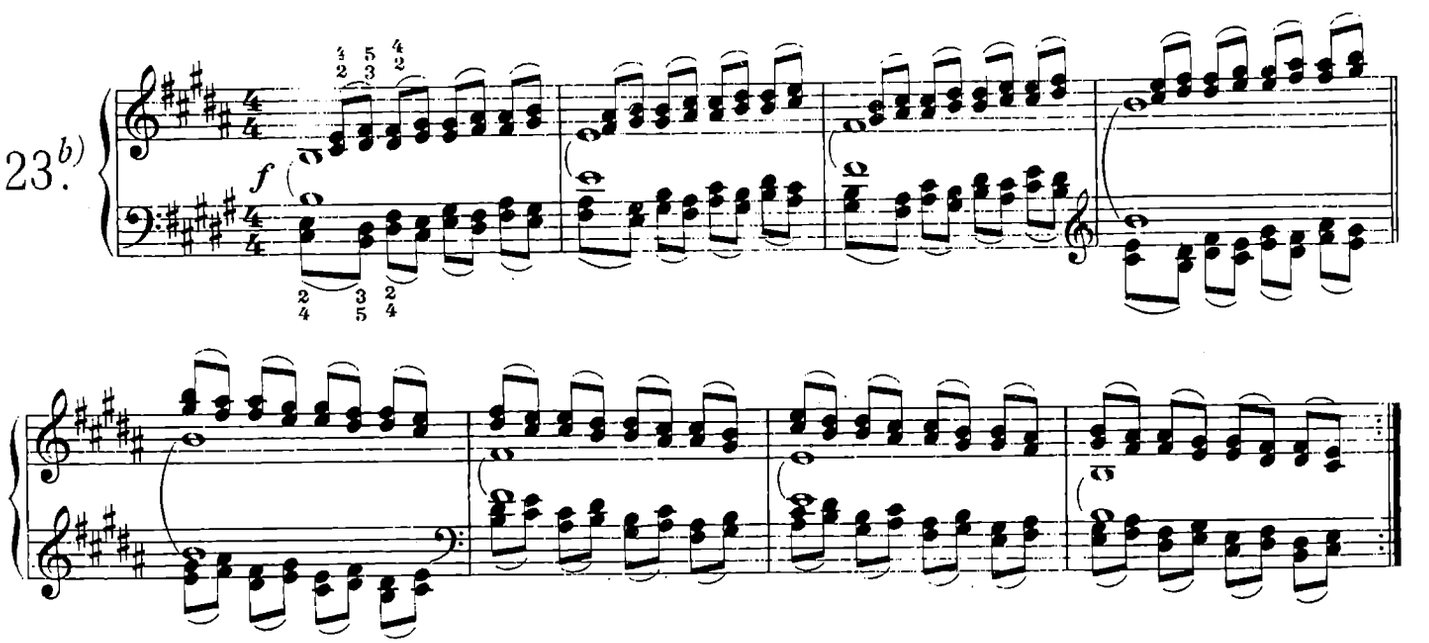

23.c)

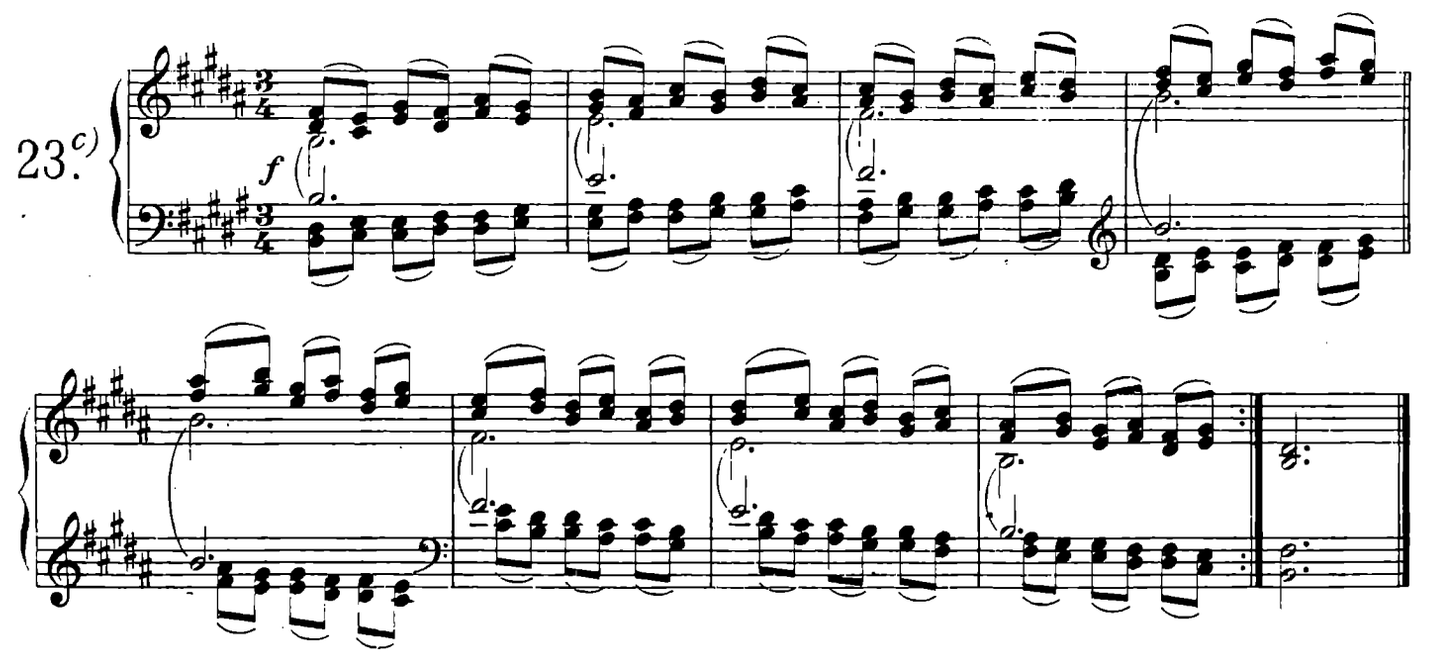

ESERCIZIO PREPARATORIO

Moderato

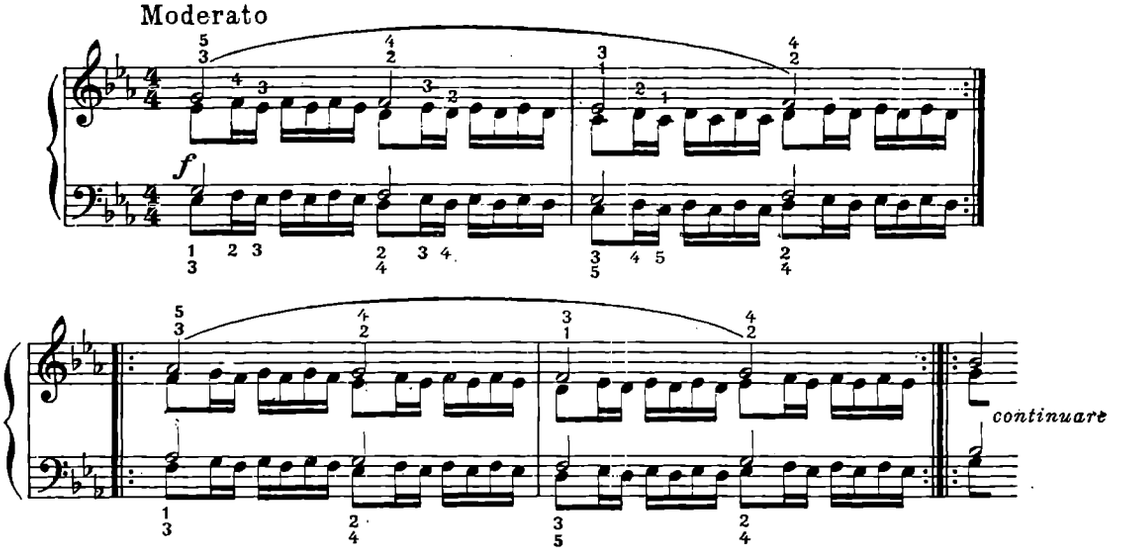

Eseguire prima *lentamente,* poi gradatamente *più veloce*

24.[a)]

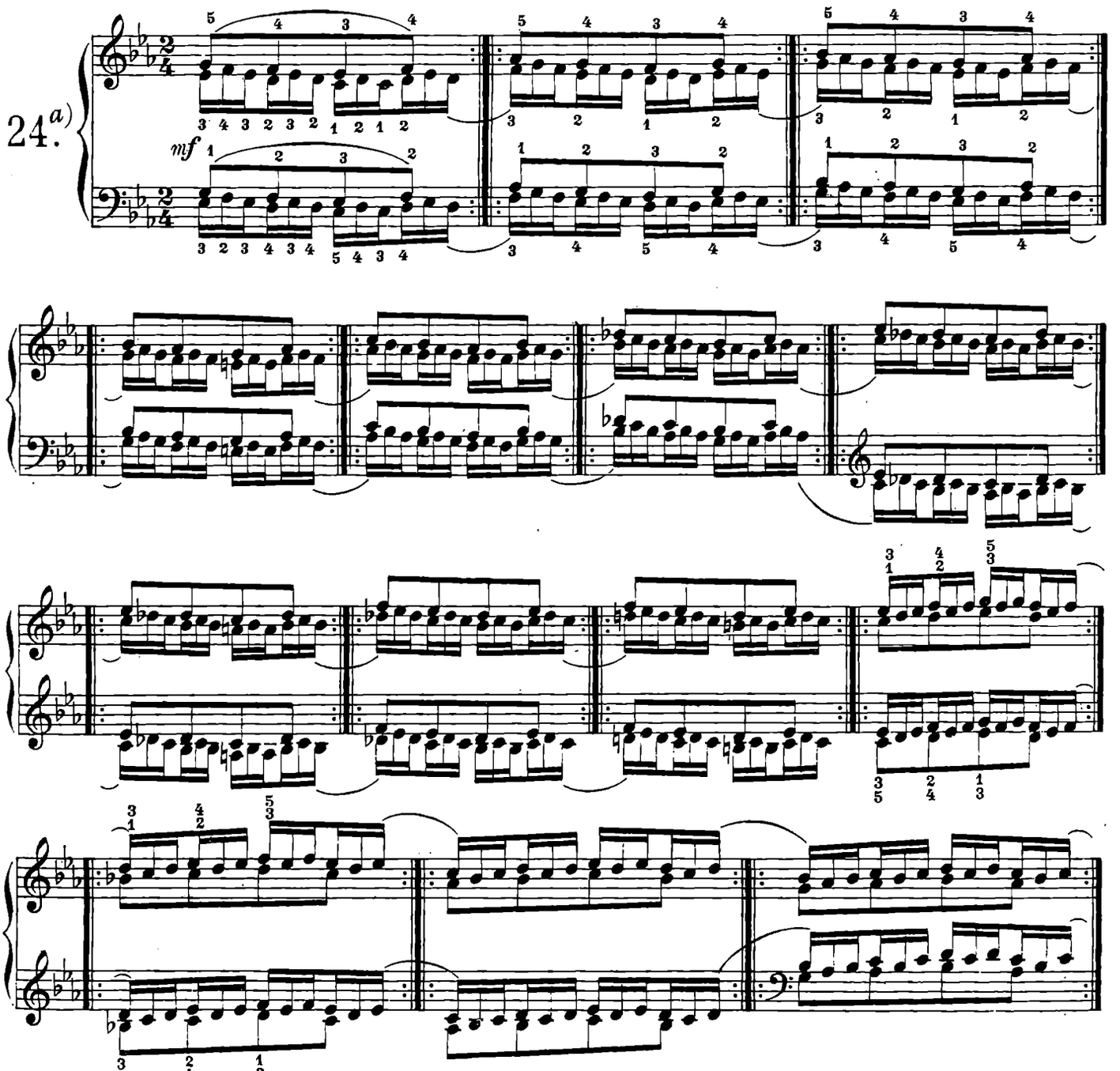

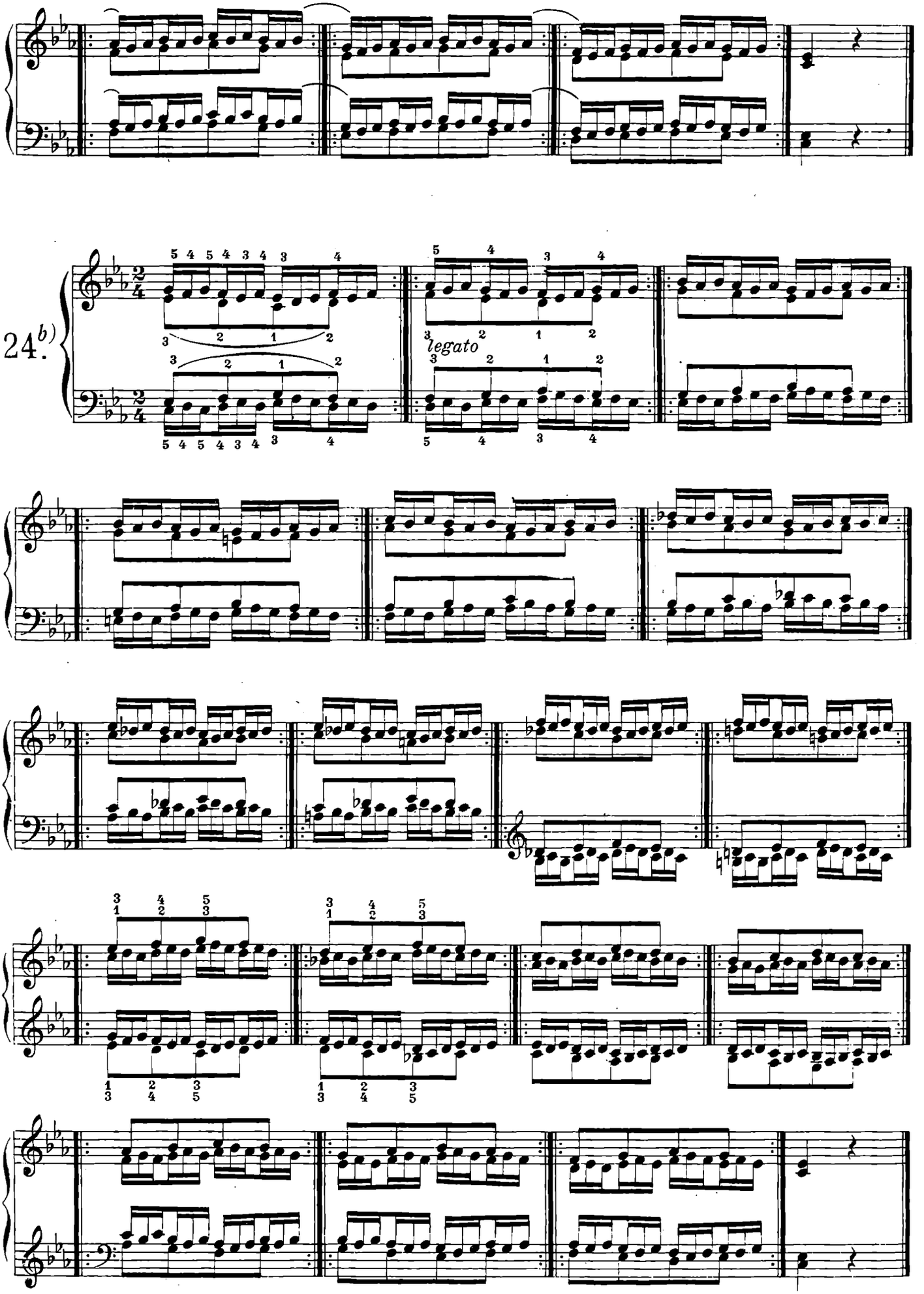
24. b)
legato

Molto moderato

25.a)

ben legato

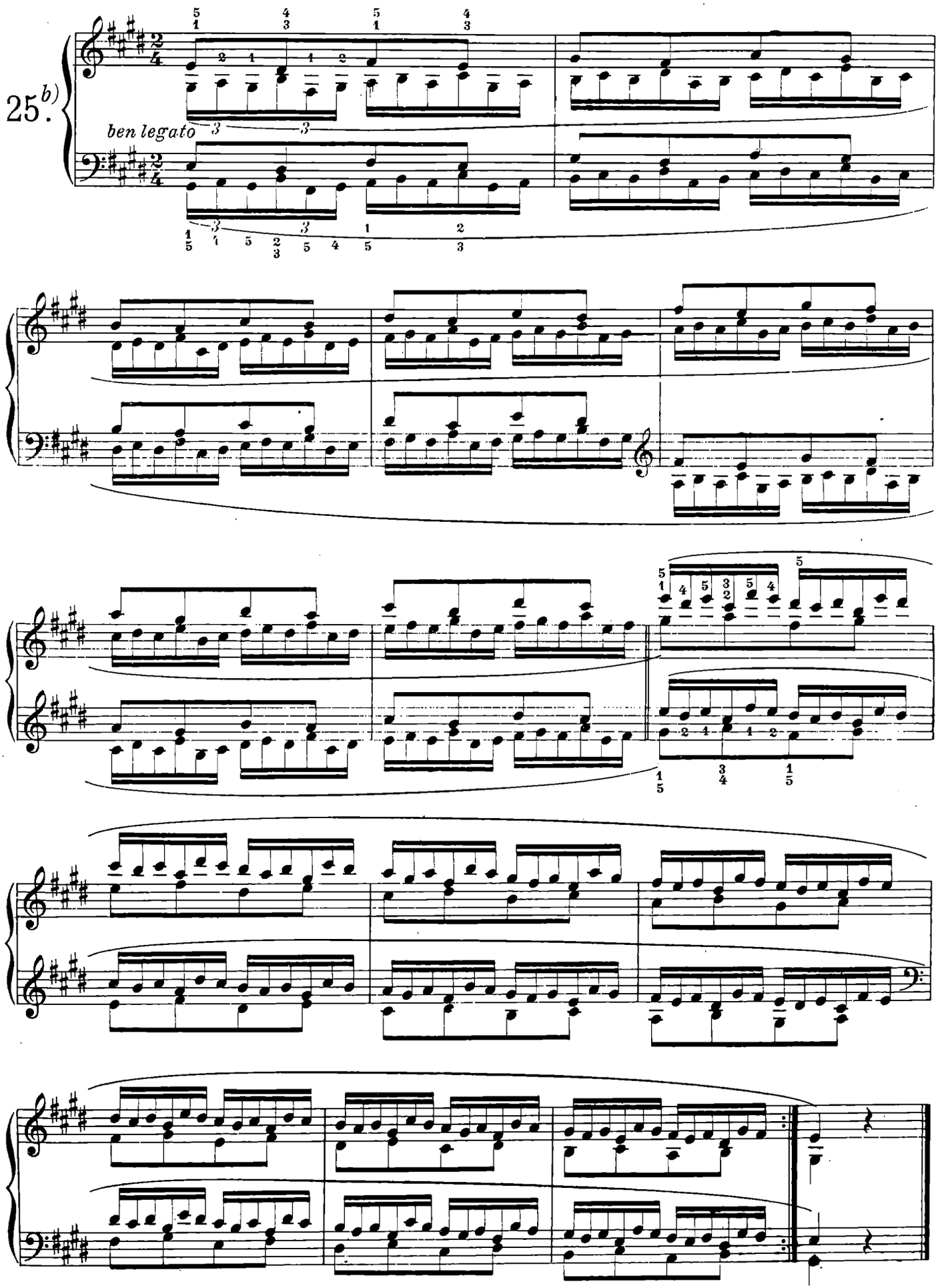
25.b)
ben legato

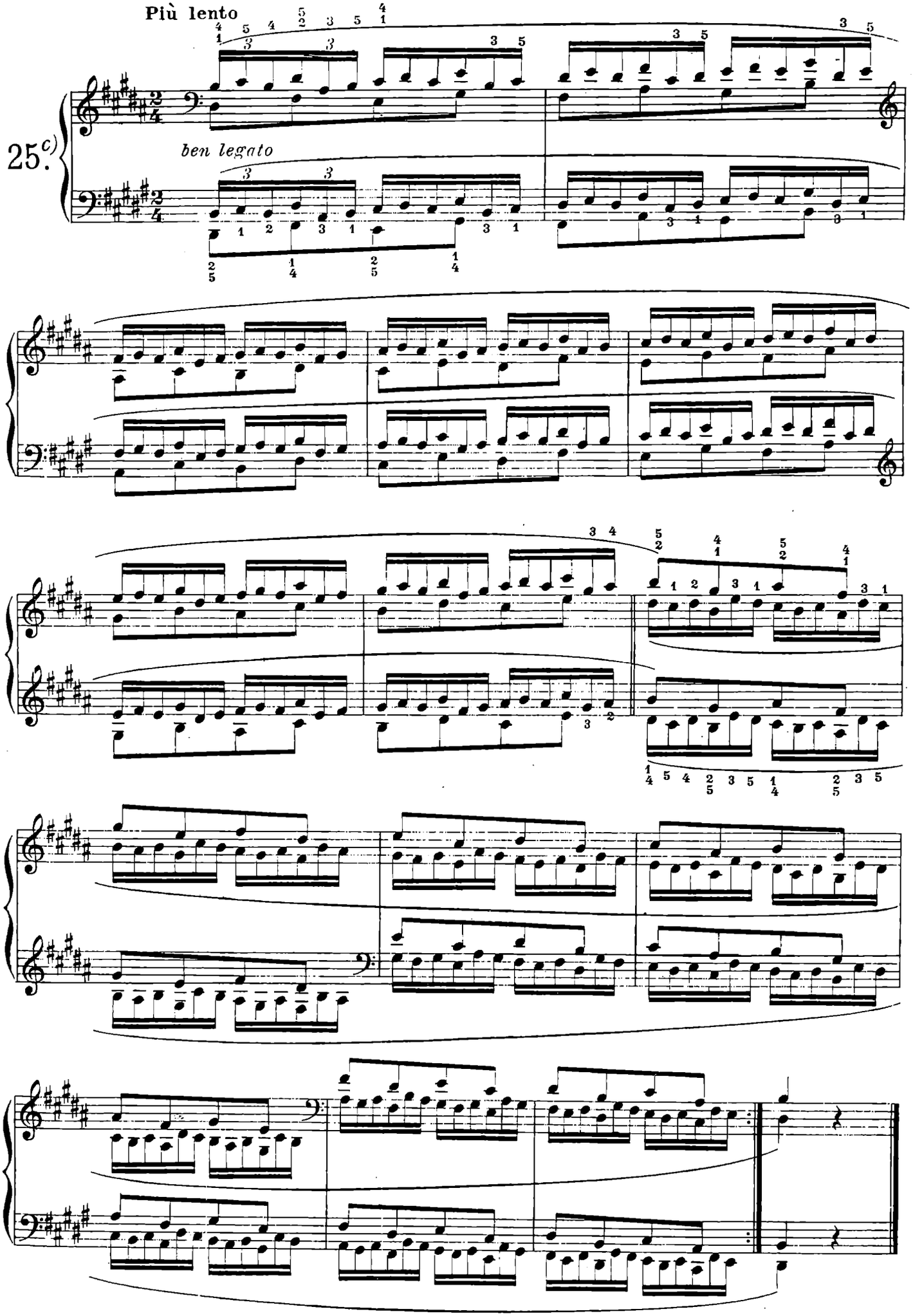
Più lento
25.c)
ben legato

I Grandi Classici per i giovani pianisti

La collana "I Grandi Classici per i giovani pianisti" fu ideata e realizzata, alcuni decenni fa, da quel geniale didatta e musicista che fu Ettore Pozzoli che ne curò anche i primi fascicoli.
L'interesse crescente degli insegnanti e dei giovani all'inizio dello studio nei confronti di questa collana ha indotto Casa Ricordi a riprenderla e a proseguirla. Sono così nati:

Il mio primo Albeniz
6 Pezzi facili (Rattalino)
(E.R. 2738)

Il mio primo Bach
12 Pezzi facili (Pozzoli)
Fascicolo I
(E.R. 1951)
11 Pezzi facili (Riboli)
Fascicolo II
(E.R. 2741)

Il mio primo Beethoven
12 Pezzi facili (Pozzoli)
Fascicolo I
(E.R. 1952)
14 Pezzi facili (Rattalino)
Fascicolo II
(E.R. 2747)

Il mio primo Chopin
8 Pezzi facili (Pozzoli)
(E.R. 2446)

Il mio primo Ciaikowski
9 Pezzi facili (Pozzoli)
(E.R. 2599)

Il mio primo Clementi
18 Pezzi facili (Pozzoli)
(E.R. 1953)

Il mio primo Debussy
8 Pezzi facili (Demus)
(E.R. 2730)

Il mio primo Granados
8 Pezzi facili (Rattalino)
(E.R. 2788)

Il mio primo Grieg
7 Pezzi facili (Pozzoli)
(E.R. 2600)

Il mio primo Haendel
12 Pezzi facili (Pozzoli)
(E.R. 1954)

Il mio primo Haydn
9 Pezzi facili (Rattalino)
(E.R. 2744)

Il mio primo Liszt
9 Pezzi facili (Rattalino)
(E.R. 2702)

Il mio primo Mendelssohn
11 Pezzi facili (Pozzoli)
(E.R. 2447)

Il mio primo Mozart
12 Pezzi facili (Pozzoli)
Fascicolo I
(E.R. 1955)
16 Pezzi facili (Rattalino)
Fascicolo II
(E.R. 2778)

Il mio primo Scarlatti
13 Sonate facili (Risaliti)
(E.R. 2762)

Il mio primo Schubert
15 Pezzi facili (Pozzoli)
(E.R. 1956)

Il mio primo Schumann
18 Pezzi facili (Pozzoli)
(E.R. 1957)

RICORDI

Claude Debussy

Revisioni a cura di Jörg Demus

Children's corner, petite suite pour piano seul (132145)

Deux Arabesques (132304)

Jardins sous la pluie. Extrait des Estampes (132405)

Préludes (1er Livre).
Completi (132196)

staccati:

Danseuses de Delphes (132371)

Des pas sur la neige (132373)

La cathédrale engloutie (132223)

La fille aux cheveux de lin (132221)

La sérénade interrompue (132222)

Minstrels (132224)

Voiles (132372)

Préludes (2ème Livre).
Completi (132197)

staccati:

Bruyères (132369)

Feux d'artifice (132370)

La Puerta del Vino (132368)

Suite bergamasque (132323)

staccati:

Clair de lune (132392)

Il mio primo Debussy
Album: Raccolta di pezzi facili (La fille aux cheveux de lin - 1ère Arabesque - The little Negro - The little Shepherd - Serenade for the Doll - Page d'Album - Clair de lune - Rêverie) (E.R. 2730)

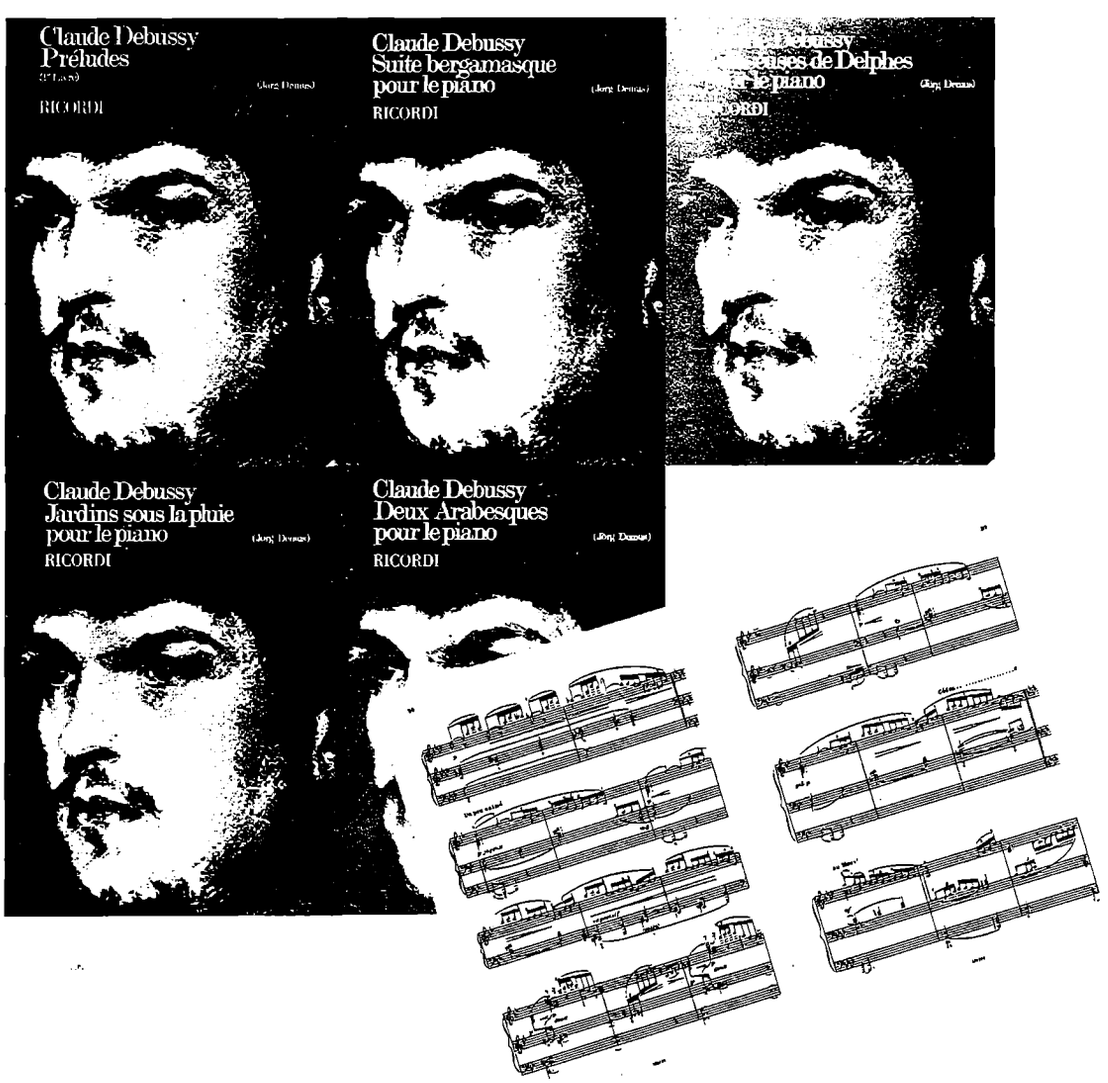

RICORDI

Pezzi facili per pianoforte di autori contemporanei

Aprea
15 Danze
(131991)
Juvenilia. Raccolta di piccoli pezzi pianistici per principianti
(128504)

Balladori
Sorrisi d'innocenza.
8 Ricreazioni (117401)

Bucchi
Le petit Prince
(Pezzi facili per principianti)
(131768)

Carnovich
L'arca di Noè. Facili melodie
(132401)

De Angelis-Valentini
Rose bianche. 15 Pezzi facilissimi (129040)
Sogni di bimbi. 10 Pezzi facilissimi (128518)

De Lisa
Piccola tastiera. Fascicolo I
(131951)
Piccola tastiera. Fascicolo II
(132147)

Dionisi
15 Piccole composizioni per pianisti piccoli (129719)

Farina
Pastorali del Natale. 16 Piccole composizioni (128958)

Favettini
Raccolta di canti per bambini
(131598)

Ferrari-Trecate
Ninnoli musicali. 12 Pezzi facili e facilissimi per fanciulli
(127798)

Fugazza
6 Pezzi facilissimi
(129132)

Ghedini
Puerilia. 4 Piccoli pezzi sulle cinque note (130291)

Marchi
Piccolo Zoo musicale. 5 Fantasie pianistiche (129635)

Margola
15 Pezzi facili per giovani pianisti (131671)
Altri 15 pezzi facili per giovani pianisti (132064)

Merlini
Miniature pianistiche (132054)

Mozzati
Diapositive musicali. Fascicolo I
(131781)
Diapositive musicali.
Fascicolo II (131782)

Pozzoli
Pagine minuscole. 12 Bozzetti
(E.R. 308)

Piccole scintille. 15 Pezzettini facili (129911)
Sonatina facile nello stile antico
(129753)
Suono il pianoforte. 19 Piccoli pezzi (129754)

Sollima
6 Piccoli pezzi (128710)

Soresina
Musiche per giovani pianisti
(131616)

Tozzi
Ninne nanne, filastrocche e canti infantili italiani (131764)

Verganti
Un sogno. Fantasia musicale.
10 Piccoli pezzi. Illustrazioni di P. Hoffer (129661)

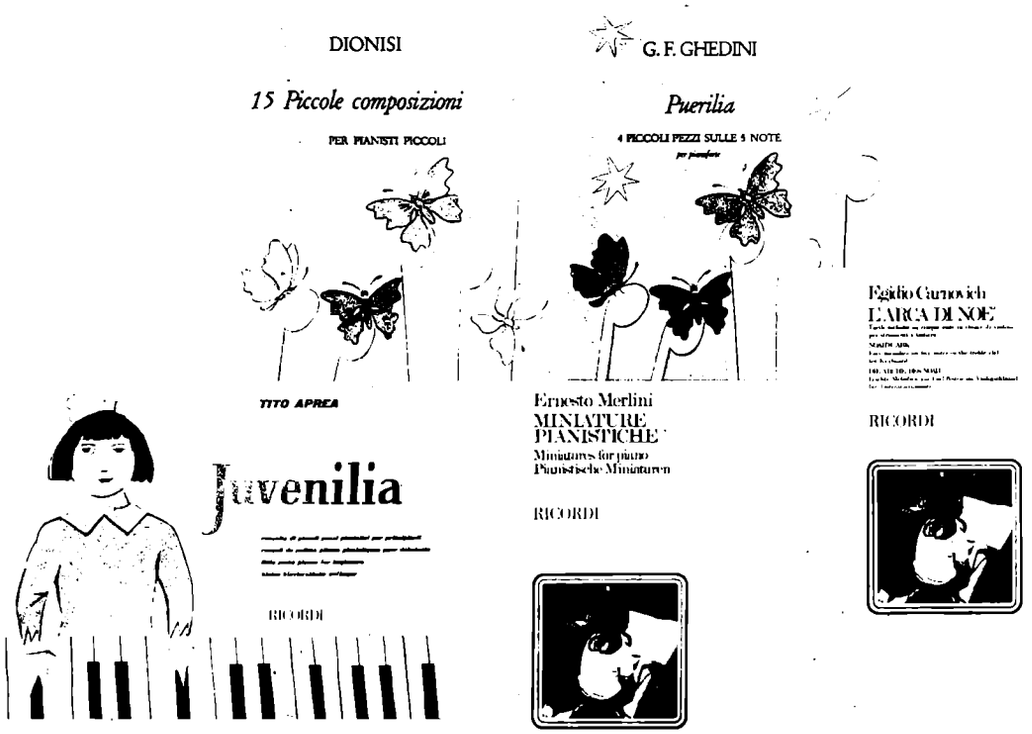

ISMN M-041-82162-7
9 790041 821627
s E.R. 2162

Jacopo Tore

INGRAF s.r.l. - Via Monte S. Genesio 7 - Milano
Stampato in Italia - Printed in Italy - Imprimé en Italie 2000

RICORDI