

Violoncello

Concerto a 7 L;c2

Bassoon Concerto

J.F.Fasch

Allegro

9

18

28

36

44

52

60

65

71

80

91

99

107

115

125

133

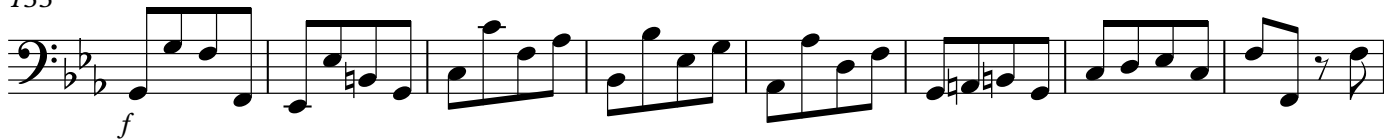

141

151

Violoncello

159

165

Largo

6

11

16

21

Allegro

11

17

26

37

45

55

66

82

89

97

112

120

Violoncello

130

137

145

