

Toulon

(God of the Prophets)

2 Trumpets, 2 Trombones, Timpani, Organ with Descant

Melody from *Pseaumes octante trois de David*, 1551

Settings by Crys Armbrust

Sw. Full to Mixtures
Ch. Full to Mixtures
Gt. Principals 8 & 4, Sw/Gt, Ch/Gt
Ped. Principals 32, 16, 8 & 4, Reeds 16 & 8, Sw/Ped, Ch/Ped

Verses 1 Unison All
Verse 2 Women
Verse 3 Parts
Verse 4 Men
Verse 5 Unison w/ descant

Fanfare

The musical score for the Fanfare section is written for a brass and percussion ensemble. It consists of the following parts:

- Trumpet I in C**: Treble clef, common time. Starts with a rest, then plays a melodic line with eighth-note patterns.
- Trumpet II in C**: Treble clef, common time. Starts with a rest, then plays a melodic line with eighth-note patterns.
- Trombone I**: Bass clef, common time. Starts with a rest, then plays a melodic line with eighth-note patterns.
- Trombone II**: Bass clef, common time. Starts with a rest, then plays a melodic line with eighth-note patterns.
- Timpani**: Bass clef, common time. Features a trill (tr) on a low note, followed by a rhythmic pattern of eighth notes.
- S & T descant**: Treble clef, common time. Remains silent throughout the section.
- Organ**: Treble and Bass clefs, common time. The right hand plays a chordal accompaniment, and the left hand plays a descending line of notes. The instruction "boxes closed" is written above the right hand.

5

Trp I

Trp II

Trb I

Trb II

Timp

Des

tr

boxes closed

9

Trp I

Trp II

Trb I

Trb II

Timp

Des

tr

13

Trp I

Trp II

Trb I

Trb II

Timp

Des

17

Trp I

Trp II

Trb I

Trb II

Timp

Des

22

Trp I

Trp II

Trb I

Trb II

Timp

Des

22

God of the pro - phets, bless the pro-phets' heirs! E - li - jah's man - tle

28

Trp I

Trp II

Trb I

Trb II

Timp

Des

28

o'er E - li - sha cast: each age for thine own sol - emn task pre -

33

Trp I

Trp II

Trb I

Trb II

Timp

Des

33 pares, make each one strong - er, no - bler than the last.

Setting Two (verse 3)

38

Trp I

Trp II

Trb I

Trb II

Timp

Des

38 A - noint them priests! help them to in - ter - cede with all thy roy - al

44

Trp I

Trp II

Trb I

Trb II

Timp

Des

44 priest-hood born of grace; through them thy Church pre - sents in word and

49

Trp I

Trp II

Trb I

Trb II

Timp

Des

49 deed Christ's one true sac - ri - ficewith thank - ful praise.

Setting Three (verse 5)

Trp I
Trp II
Trb I
Trb II
Timp
Des

54 Make them a - pos - tles, her - alds of thy cross; forth may they go to

Trp I
Trp II
Trb I
Trb II
Timp
Des

60 tell all realms thy grace: in - spired of thee, may they count all but loss,

66

Trp I

Trp II

Trb I

Trb II

Timp

Des

66 *trm trm*

66 and stand at last with joy be-fore thy face. A - - -

71

Trp I

Trp II

Trb I

Trb II

Timp

Des

71 *tr*

71 men. A - men. A - men.

Toulon

(God of the Prophets)

Trumpet 1
in C

Settings by Crys Armbrust

Fanfare

6 8 13 19 25 31

Setting One (verse 1)

38 13 2

Setting Three (verse 5)

54

60

66

72

Trumpet 1
-2-

Toulon

Trumpet II
in C

(God of the Prophets)

Settings by Crys Armbrust

Fanfare

6

3

8

2

13

7

Setting One (verse 1)

19

19

25

25

Setting Two (verse 3)

34

34

41

41

Setting Three (verse 5)

Trumpet II

Toulon

(God of the Prophets)

Trombone I

Settings by Crys Armbrust

Fanfare

66

3

8

2

13

19

Setting One (verse 1)

25

31

Setting Two (verse 3) Trumpet only

38

13

2

Setting Three (verse 5)

54

60

66

72

Toulon

(God of the Prophets)

Trombone II

Settings by Crys Armbrust

Fanfare

1-96

8

13

19

Setting One (verse 1)

25

31

Setting Two (verse 3) Trumpet only

38

13

2

Setting Three (verse 5)

54

60

66

72

Toulon

(God of the Prophets)

Horn I in F (Trombone I)

Settings by Crys Armbrust

Fanfare

1.96

3

8

2

13

Setting One (verse 1)

19

25

31

Setting Two (verse 3) Trumpet only

38

13

2

Setting Three (verse 5)

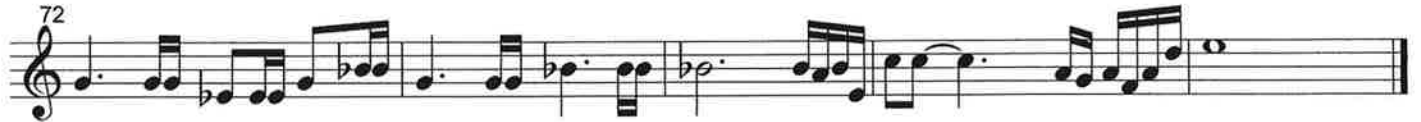

substitute
Horn 1 (Trumpet 1)

Toulon

(God of the Prophets)

Horn II in F (Trombone II)

Settings by Crys Armbrust

Fanfare

6

3

8

2

13

2

19

Setting One (verse 1)

25

31

Setting Two (verse 3) Trumpet only

38

13

2

Setting Three (verse 5)

54

60

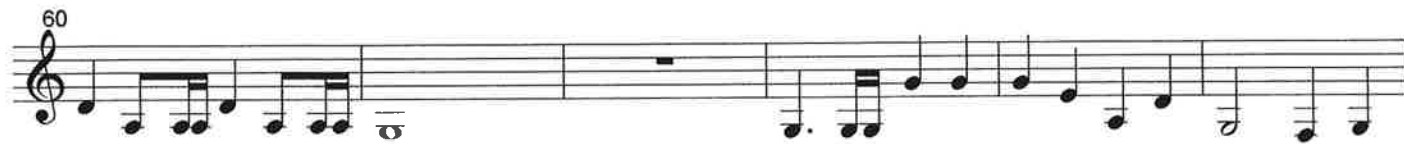

66

72

substitute
Horn II (Trombone II)

Toulon

Timpani (F & C)

(God of the Prophets)

Settings by Crys Armbrust

Fanfare

1.96

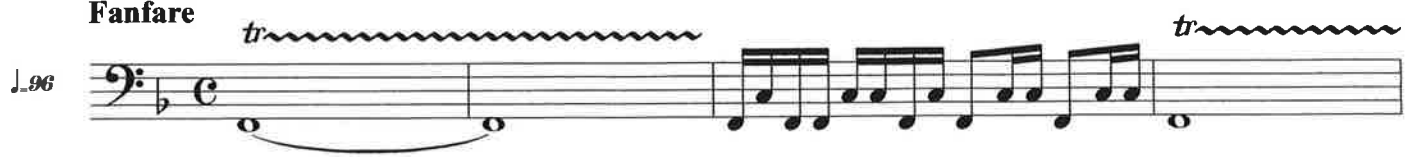

5

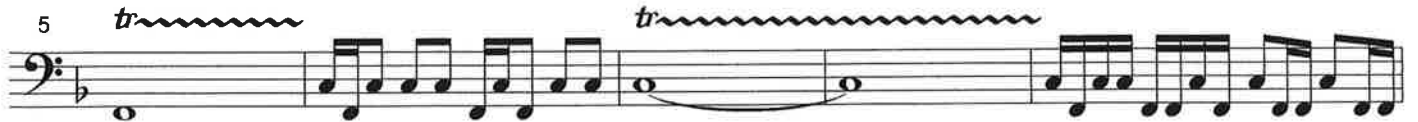

10

15

18

Setting One (verse 1)

22

29

34

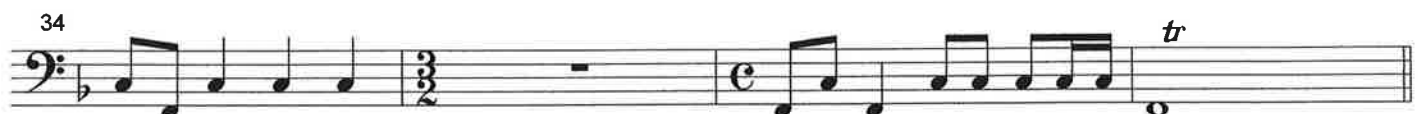

Setting Two (verse 3)

38 13 2

Setting Three (verse 5)

54 *tr* *tr*

59 *tr* *tr*

64 *tr* *tr* *tr*

69

73 *tr*

Toulon

(God of the Prophets)

Verse 5

descant by Crys Armbrust

Soprano
& Tenor

Make them a - pos - tles, heralds of thy cross; forth may they go to

7 tell all thy grace: in - spired of thee, may they count all but

12 loss, and stand at last with joy before thy face.

17 A - - men. A - men. A - men.
