

# Violin Concerto No. 3 in E major

## I. Introduzione

Form after Henryk Szeryng

Niccolò Paganini

Andantino **11** **2**

14 Allegro marziale **113** Solo

129

132 sul G

picchiettato 135 pizz. arco

137

140 tr

145

150

154

157

160

164

167

170

173

175

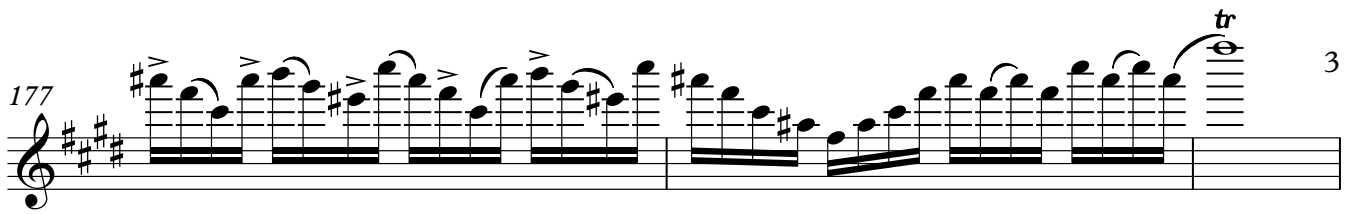
177  3

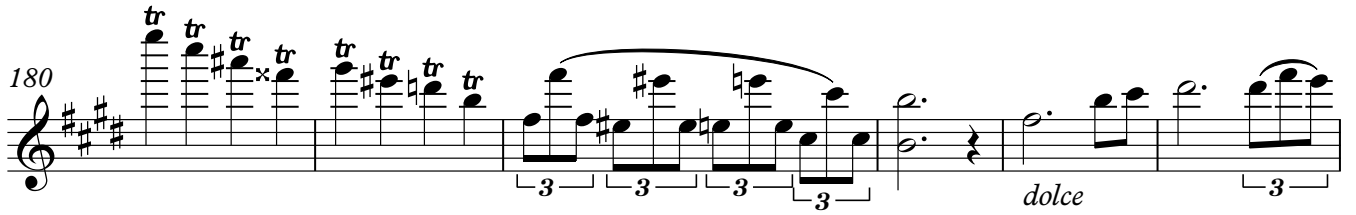
180  *dolce*

186 

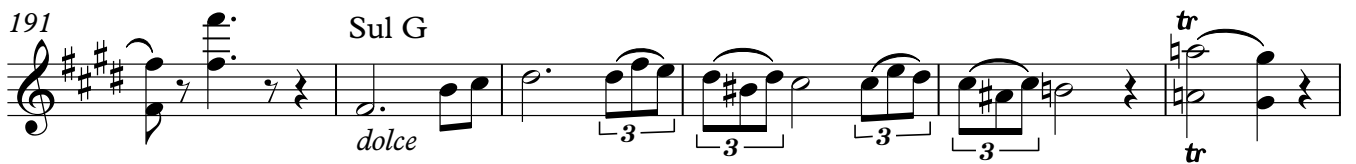
191 *Sul G*  *dolce* *tr*

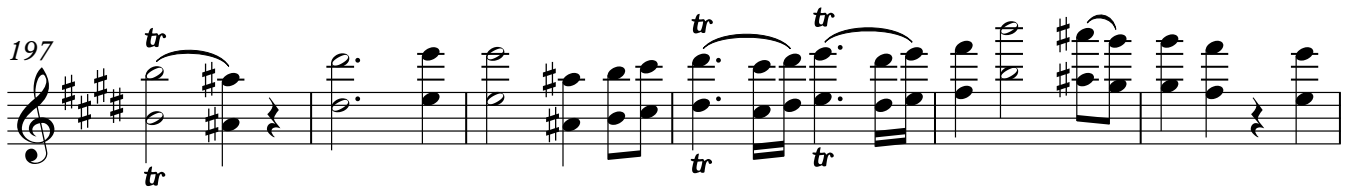
197  *tr* *tr* *tr*

203  6

206 

208 

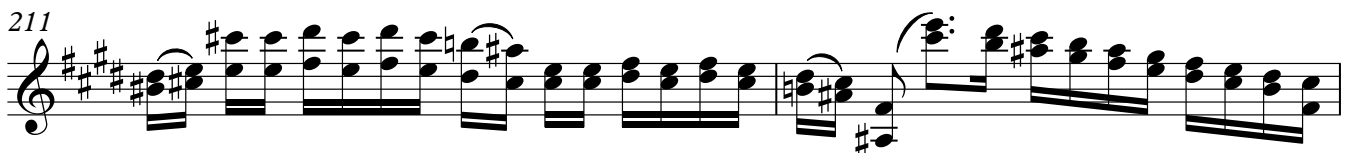
211 

213

215

217

219

222

224

228

233

238

243 *dolce*

246

249

252

256

Sul G

259

263

266

269

287

289

291

293

297

302

307

314

319

322

325

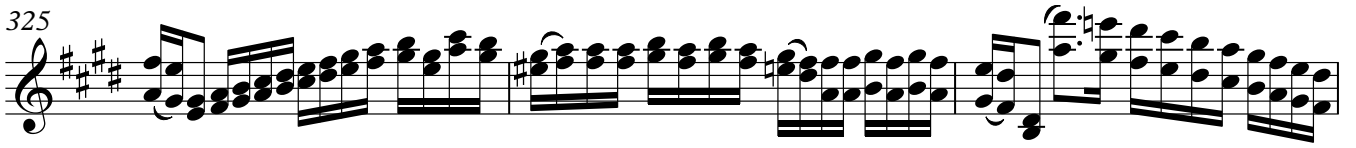

328

330

332

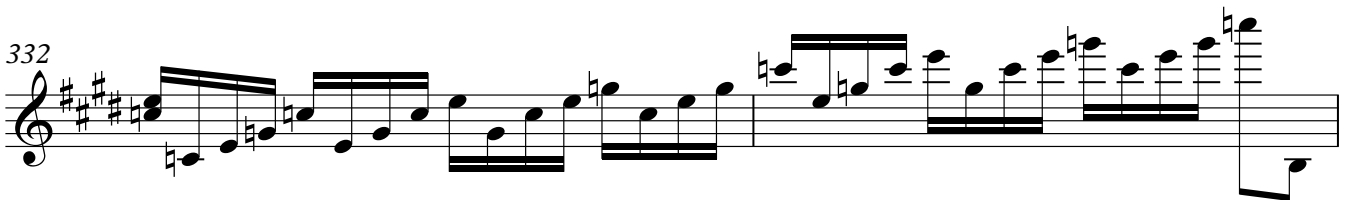

334

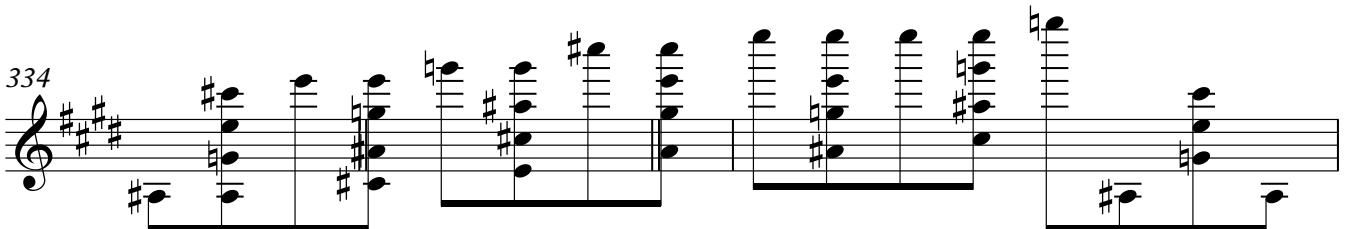

336

339

341

343

19

21

II. Adagio, cantabile spianato

347 **7**

358

363

368

372

375

379

383

388

393

397 *a piacere*

*tr tr tr*

3 3 6

401 *Ornata a piacere*

*tr tr*

3 3 6

*f*

406

410

412

413 *Ornata a piacere*

415

419

422

*morendo*

### III. Finale Polacca. Andantino vivace

425

429

433

444

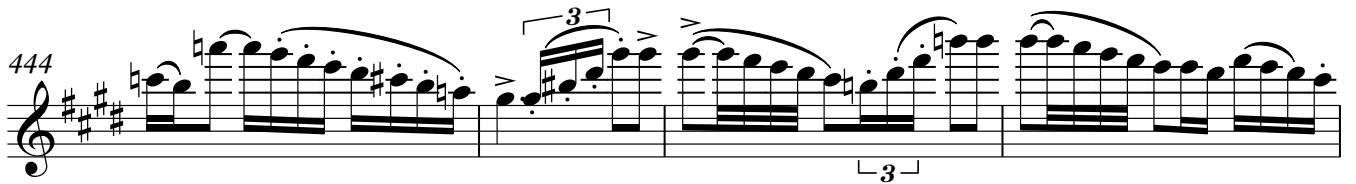

448

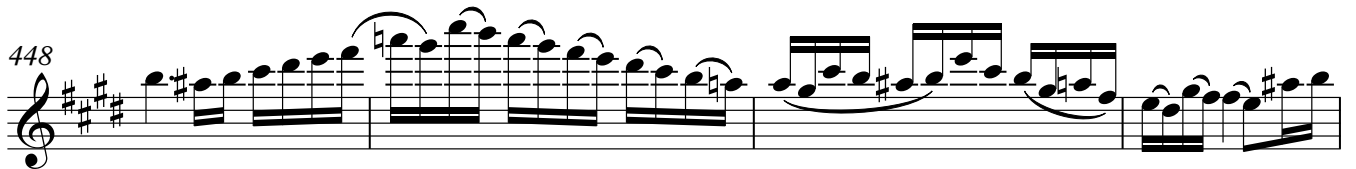

452

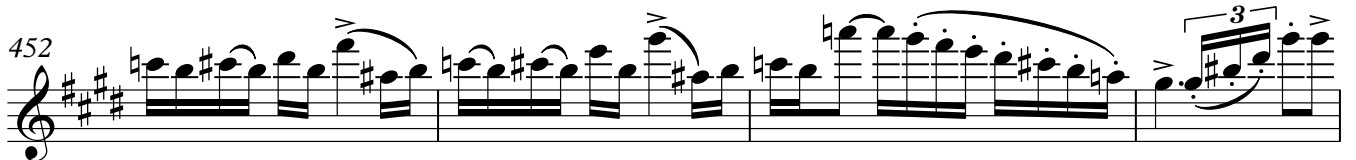

456

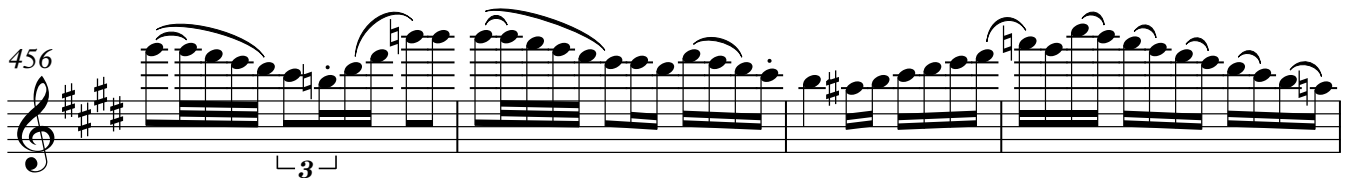

460

476

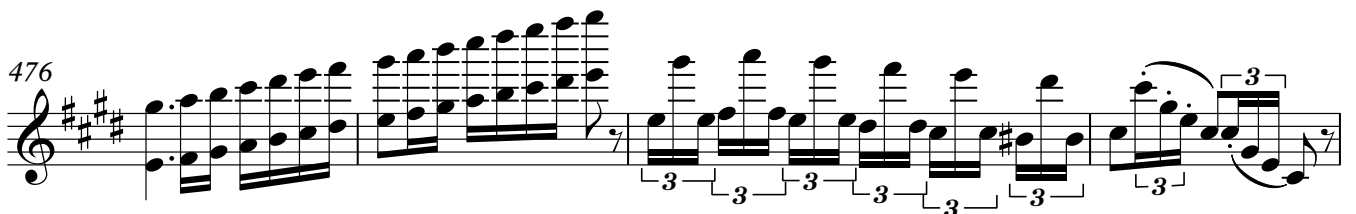

480

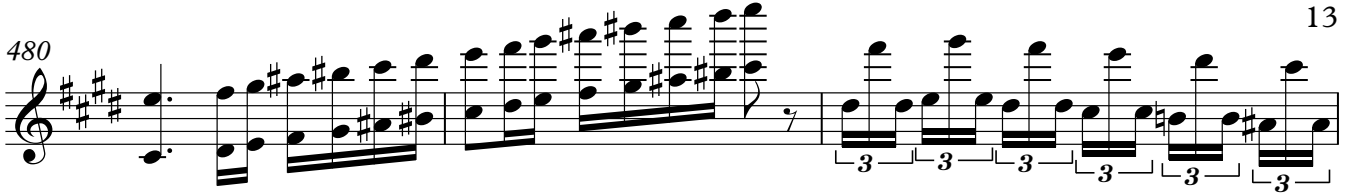

483

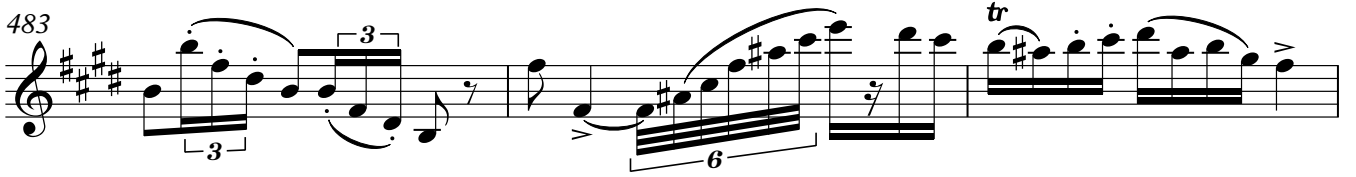

486

Sul G

492

497

500

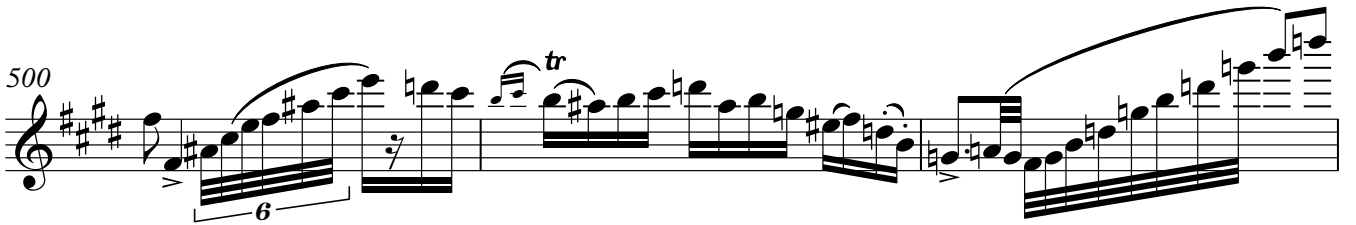

503

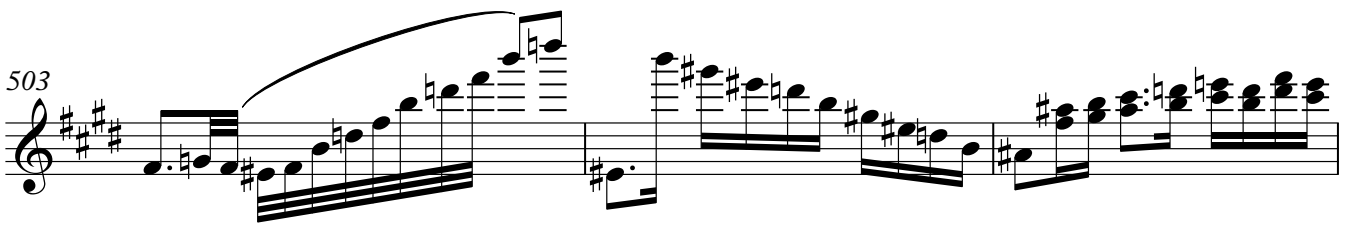

506

509

511

arco

pizz. con la mano sinistra

515

pizz. con la mano sinistra

518

Pizz. con mano

522

arco

526

530

532

Pizz con mano

534

arco

537

542

544

546

547

548

549

550

551

6

554

557

560

563

*pizz con mano*

*arco*

566

568

570

573

6

6

6

6

6

6

622

627

631

635

639

643

Trio

648

651

656

659

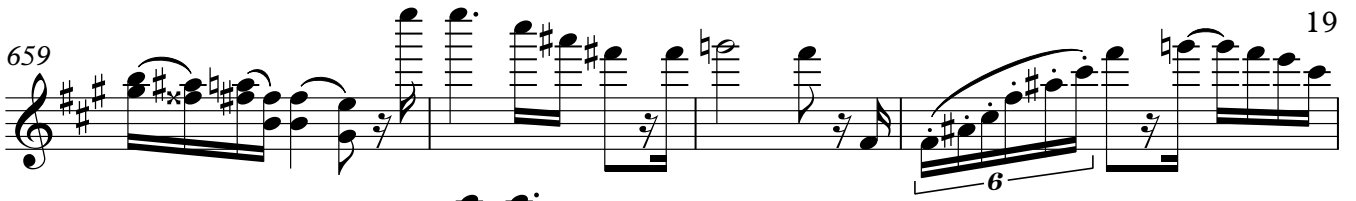

663

667

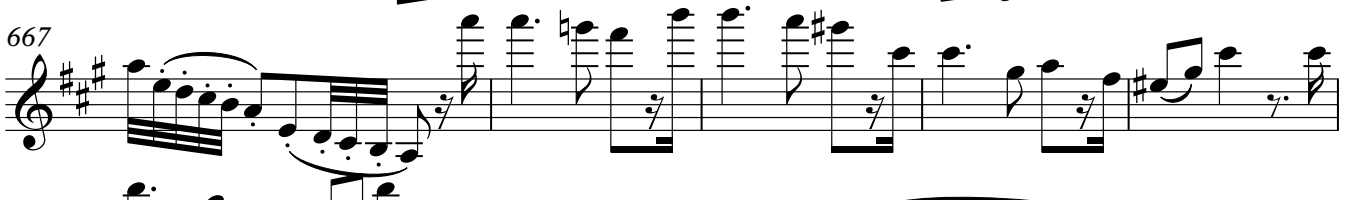

672

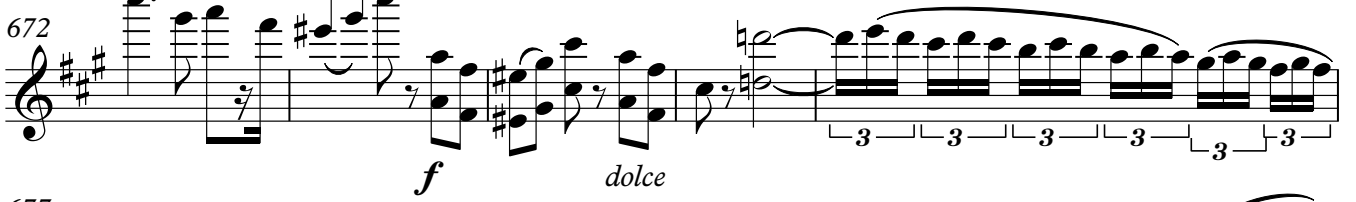

677

683

688

689

696

698

702

