

COLLECTION MUSICALE EN FORMAT NUMÉRIQUE
MUSIQUE INSTRUMENTALE DE STYLE CONCERTANT

Jean-Pierre Guignon (1702-1774)
VI Sonates à deux violoncelles
basses de viole ou bassons (1737)
Sonata II (fa majeur)

Allegro

10

14

18

22

f *p* *f*

25

p *f*

28

p *f* *p*

31

31

f *p* *f*

34

34

p

38

38

f *f*

Andante staccato

41

43

46

50

54

58

Allegro gratoso

62

70

78

86

92

99

107

114

122

132

139

147

Jean-Pierre Guignon (1702-1774)
VI Sonates à deux violoncelles
basses de viole ou bassons (1737)
Sonata II (fa majeur)

Allegro

1. Violoncelle

4

8

12

15

19

p *f* *p* *f*

25

p *f*

28 

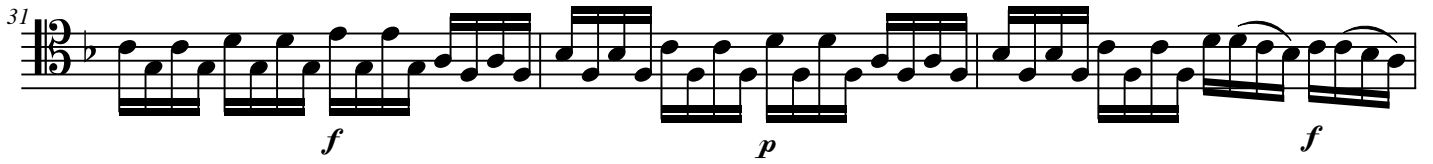
31 

34 

39 

Andante staccato

43 

46 

50 

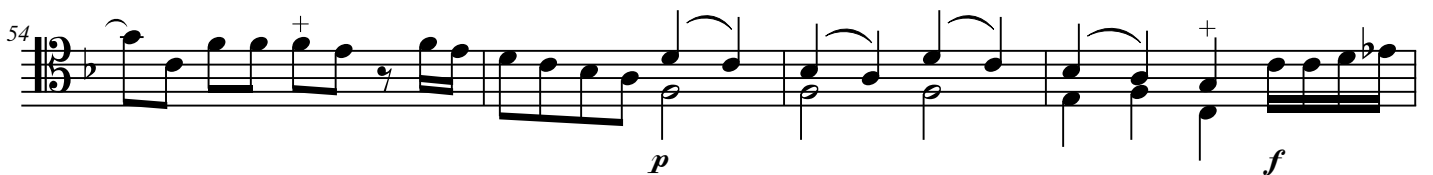
54 

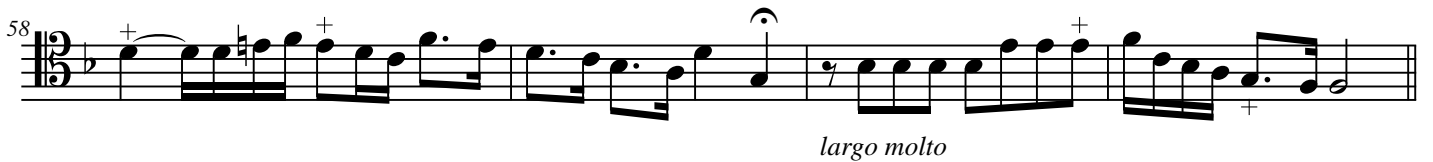
58 

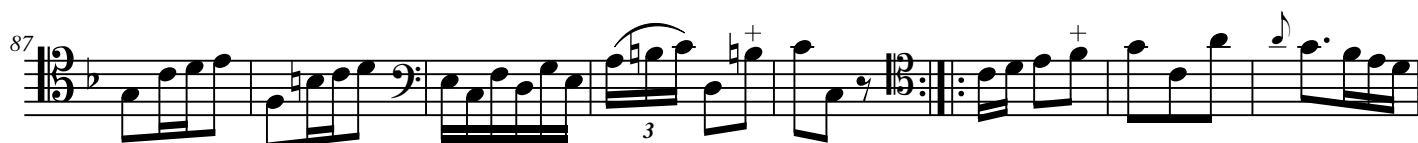
Allegro gratoso

Jean-Pierre Guignon (1702-1774)
VI Sonates à deux violoncelles
basses de viole ou bassons (1737)
Sonata II (fa majeur)

Allegro

2. Violoncelle

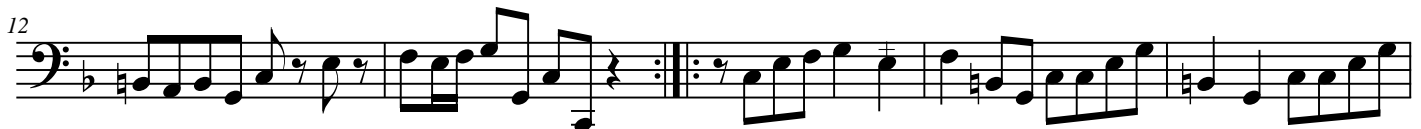

26 

31 

36 

39 

Andante staccato

43 

47 

53 

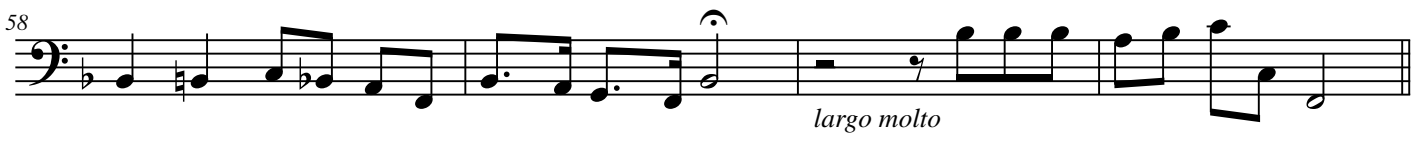
58 

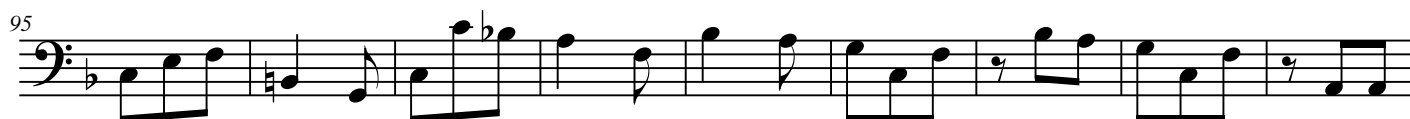
Allegro gratoso

Original et fichiers natifs en pièces jointes