

Opening Chorus from Cantata 135.1

"Ah Lord, me a poor sinner"

(Let *ff* Cantus Firmus parts always predominate)

J. S. BACH [arr. R. Bartoli & P. Lang] BWV 135.1

Chorus for 2 Oboes, Strings, 4 part Choir and Bc

arr. for 2 Violins, 2 Violas, and Cello

♩ = 96

1 Violin bww 135.1 s5
2 Violin bww 135.1 s5
3 Viola bww 135.1 s5
4 Viola bww 135.1 s5
5 Violoncello bww 135.1 s5

10

Vln. 1
Vln. 2
Vla. 2
Vla. 1
Vc.

19

Vln. 1
Vln. 2
Vla. 2
Vla. 1
Vc.

28

Vln. 1
Vln. 2
Vla. 2
Vla. 1
Vc.

mf

37

Vln. 1
Vln. 2
Vla. 2
Vla. 1
Vc.

mf

46

Vln. 1
Vln. 2
Vla. 2
Vla. 1
Vc.

p *mf*
p *mf*
p *mf*
ff

55

Vln. 1
Vln. 2
Vla. 2
Vla. 1
Vc.

p *mf*
p *mf*
p *mf*
ff

64

73

82

91

100

Vln. 1
Vln. 2 *mf*
Vla. 2
Vla. 1
Vc.

109

Vln. 1 *p*
Vln. 2 *p*
Vla. 2 *p*
Vla. 1 *ff*
Vc. *p*

118

Vln. 1 *mf*
Vln. 2 *mf*
Vla. 2 *mf*
Vla. 1 *mf*
Vc. *ff*

127

Vln. 1
Vln. 2
Vla. 2
Vla. 1
Vc.

rit.

1 Violin bwv 135.1 s5

Opening Chorus from Cantata 135.1

"Ah Lord, me a poor sinner"

(Let *ff* Cantus Firmus parts always predominate)

J. S. BACH [arr. R. Bartoli & P. Lang] BWV 135.1

Chorus for 2 Oboes, Strings, 4 part Choir and Bc

arr. for 2 Violins, 2 Violas, and Cello

♩ = 96
Vln. 2

1 *f*

8 *p*

15 *mf*

26 *p* *mf*

35

43 *p* *mf*

54 *p*

60 *mf*

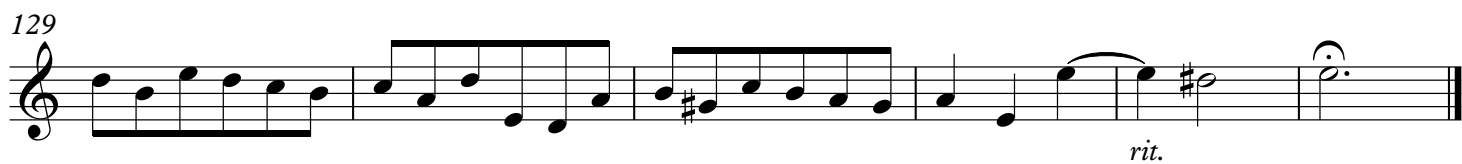
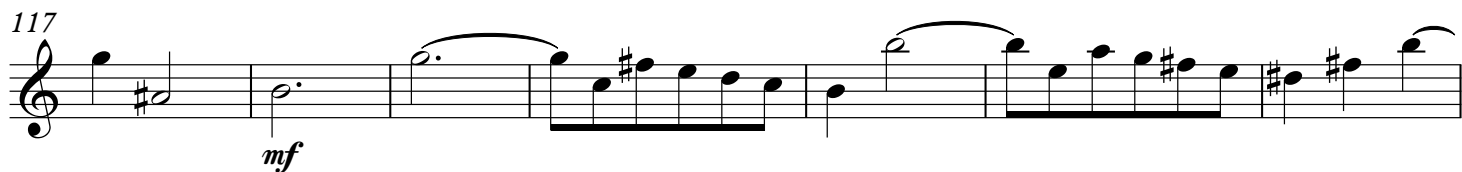
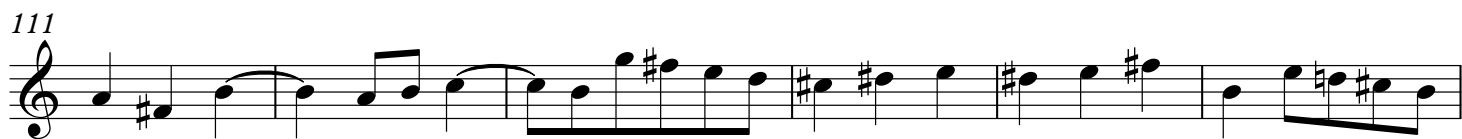
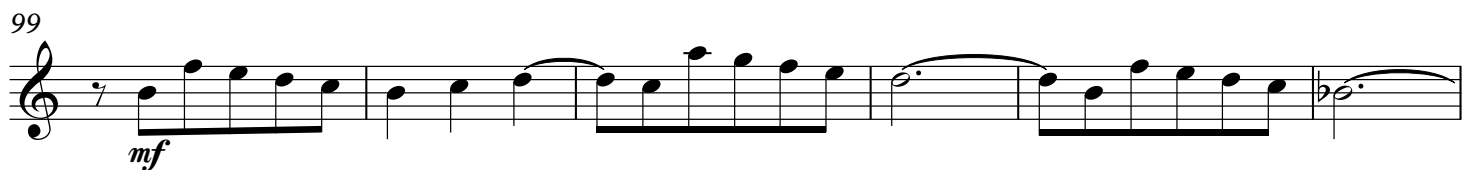
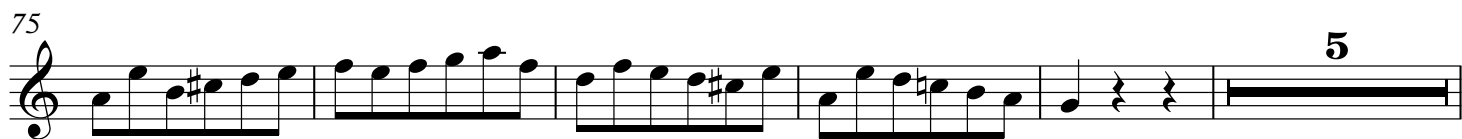
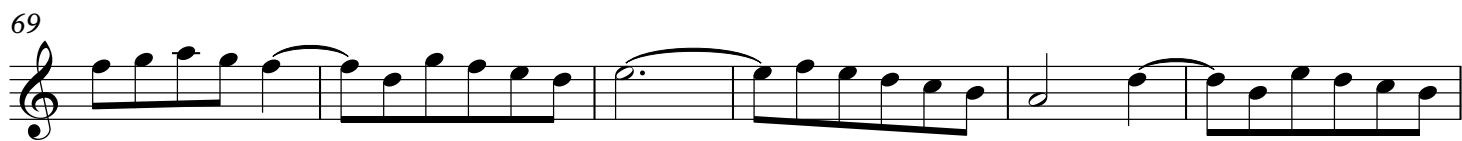

Opening Chorus from Cantata 135.1

"Ah Lord, me a poor sinner"

(Let *ff* Cantus Firmus parts always predominate)

J. S. BACH [arr. R. Bartoli & P. Lang] BWV 135.1

Chorus for 2 Oboes, Strings, 4 part Choir and Bc

arr. for 2 Violins, 2 Violas, and Cello

♩ = 96

f

8

p

15

21

mf *p*

28

mf

35

43

p

50

mf

57

p

63

mf

70

77

ff

85

mf

92

p

99

mf

106

p

2

115

mf

123

p

129

rit.

Opening Chorus from Cantata 135.1

"Ah Lord, me a poor sinner"

(Let *ff* Cantus Firmus parts always predominate)

J. S. BACH [arr. R. Bartoli & P. Lang] BWV 135.1

Chorus for 2 Oboes, Strings, 4 part Choir and Bc

arr. for 2 Violins, 2 Violas, and Cello

♩ = 96
Vln. 2

f

10

p

19

mf *p*

28

mf

38

p

50

mf

58

p *mf*

66

75

p

82

mf

91

p

98

p

Vln. 1

109

p

115

mf

121

p

128

rit.

Opening Chorus from Cantata 135.1

"Ah Lord, me a poor sinner"

(Let *ff* Cantus Firmus parts always predominate)

J. S. BACH [arr. R. Bartoli & P. Lang] BWV 135.1

Chorus for 2 Oboes, Strings, 4 part Choir and Bc

arr. for 2 Violins, 2 Violas, and Cello

♩ = 96
lead

f

9

p

20

mf *p*

28

mf

36

mf

44

p

51

mf

57

p

64

2

mf

2

72

79

p

85

mf

92

p

98

mf

105

ff

112

mf

119

4

p

129

rit.

5 Violoncello bwv 135.1 s5

Opening Chorus from Cantata 135.1

"Ah Lord, me a poor sinner"

(Let *ff* Cantus Firmus parts always predominate)

J. S. BACH [arr. R. Bartoli & P. Lang] BWV 135.1

Chorus for 2 Oboes, Strings, 4 part Choir and Bc

arr. for 2 Violins, 2 Violas, and Cello
