O LITTLE TOWN

(After a Christmas Carol)
for 2 Horns, 2 Trumpets, 2 Flugelhorns,
4 Trombones and Tuba

Trumpet in B♭ 2

English Traditional
Arr. Michel Rondeau

Allegro moderato ♩ = 60

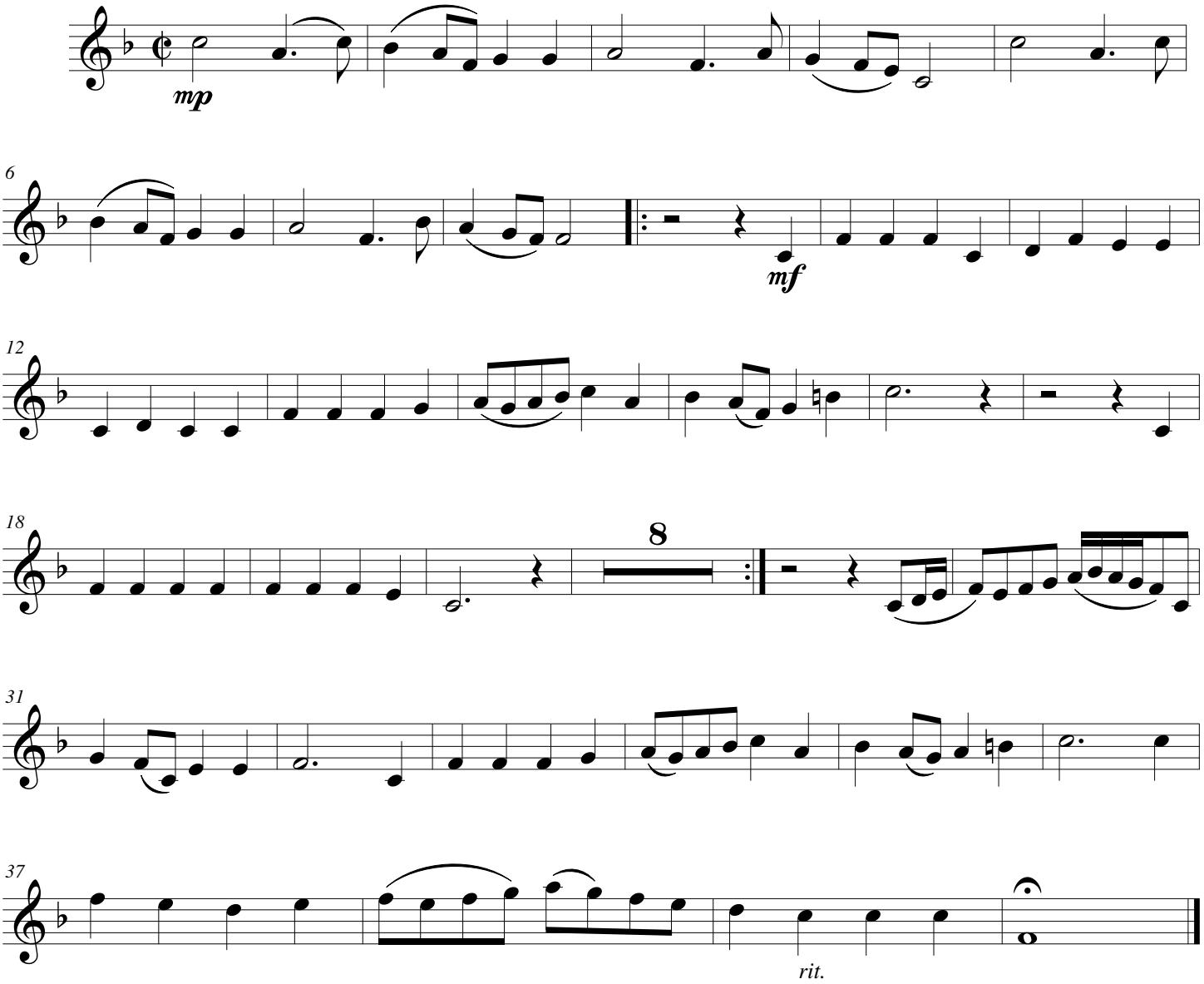

© 2017 - Gatineau,QC.,CA.