

Piano concerto

Ignacy Jan Paderewski

Jakub Kowalewski

Allegro

Violin I
ff *ff* *f dim.* *p*

Violin II
ff *ff* *f dim.* *p*

Viola
ff *ff* *f dim.* *p*

Cello
ff *ff* *f > dim.* *p*

Double Bass
ff *ff* *f >*

9

Vln. I

Vln. II
pizz. *arco*

Vla.

Vc.
pizz. *arco*

D.B.

Piano concerto

2
18

Vln. I
Vln. II
Vla.
Vc.
D.B.

f *p* *p* *f* *f* *p* *p* *f*

26

Vln. I
Vln. II
Vla.
Vc.
D.B.

mf *mf* *f* *mf* *f* *mf* *f* *mf* *f*

33

Vln. I
Vln. II
Vla.
Vc.
D.B.

f *sf* *ff* *sf* *ff* *sf* *ff* *f* *sf* *ff*

Piano concerto

41

Vln. I
Vln. II
Vla.
Vc.
D.B.

49

Vln. I
Vln. II
Vla.
Vc.
D.B.

ff *f* *ff* *f*

57

Vln. I
Vln. II
Vla.
Vc.
D.B.

p

Piano concerto

4

Piano concerto

80

cresc.

m.g.

Vln. I *pizz.* *pp* *arco* *p* *pizz.* *arco* *pp* *pizz.*

Vln. II *pp* *pizz.* *p* *arco* *pizz.* *arco* *pp* *pizz.*

Vla. *pp* *pizz.* *p* *arco* *pizz.* *arco* *pp* *pizz.*

Vc. *pp* *pizz.* *p* *arco* *pizz.* *arco* *pp* *pizz.*

D.B. *pp* *pizz.* *p* *arco* *pizz.* *arco* *pp* *pizz.*

pp *p* *pp*

88

m.g.

cresc.

Vln. I *arco* *pizz.* *arco*

Vln. II *arco* *pizz.* *arco*

Vla. *arco* *pizz.* *arco* *pizz.*

Vc. *arco* *pizz.* *arco* *pizz.*

D.B. *arco* *pizz.*

Piano concerto

6

Piano concerto

Piano concerto

8

Piano concerto

10

Piano concerto

Piano concerto

12

185

Vln. I

Vln. II

Vla.

Vc.

D.B.

mf sf

mf

mf

mf sf

194

Vln. I

Vln. II

Vla.

Vc.

D.B.

mf sf

sf sf

[rit.]

Piano concerto

Animato

Animato

Orchestra score for measures 201-207. The score includes parts for Violin I, Violin II, Viola, Violoncello, and Double Bass. All parts are marked with a forte (*f*) dynamic. The Violin I part has a crescendo hairpin. The Violin II part has a decrescendo hairpin. The Viola, Violoncello, and Double Bass parts have crescendo hairpins.

Orchestra score for measures 208-214. The score includes parts for Violin I, Violin II, Viola, Violoncello, and Double Bass. The Violin I part has a decrescendo hairpin. The Violin II part has a decrescendo hairpin. The Viola, Violoncello, and Double Bass parts have decrescendo hairpins.

Piano concerto

14

227 *8^{va} - -* *Più vivo.* *f*

Vln. I *mf* *pizz.*

Vln. II *mf* *pizz.*

Vla. *mf* *pizz.* *arco*

Vc. *mf* *pizz.*

D.B. *mf* *pizz.*

235 *8^{va} - - - -*

Vln. I *arco* *mf*

Vln. II *arco* *mf*

Vla. *mf*

Vc. *arco* *mf*

D.B. *mf*

Piano concerto

16

258 *Non troppo vivo.*

ff

ff

ff

ff

ff

ff

ff

265

ff

Piano concerto

18

273

297 *rallentando* *Meno mosso*

f *m.g.* *m.d.* *8va*

Vln. I *rallentando* *Meno mosso*

Vln. II

Vla.

Vc. *f*

D.B. *f*

306 *p* *f* *8va*

313 *m.g.* *m.d.* *m.g.* *m.d.* *m.g.* *m.d.* *m.g.* *m.d.* *Largo*

f *pp* *Largo*

Vln. I *pp* *Largo*

Vln. II *pp*

Vla. *pp*

Vc. *pp*

Piano concerto

20

Tempo primo.

Tempo primo.

String score for measures 320-327. The Violin I and II parts have rests until measure 325, then play a rhythmic figure. The Viola and Violoncello parts play a sustained note with a triplet in measure 325. The Double Bass part has a rest until measure 325, then plays a rhythmic figure. Dynamics include *mf*, *f*, and *mp*.

Meno mosso

Più mosso.

Meno mosso

Più mosso.

String score for measures 336-343. The Violin I and II parts have rests until measure 340, then play a rhythmic figure. The Viola and Violoncello parts play a sustained note with a triplet in measure 340. The Double Bass part has a rest until measure 340, then plays a rhythmic figure. Dynamics include *mf*, *p*, and *mp*.

345

Vla.

Vc.

351

Vln. I

Vln. II

Vla.

Vc.

D.B.

pizz. arco

f

mp

f

p

f

p

p

p

p

Piano concerto

22

357

Vln. I *mp*

Vln. II *mp*

Vla. *mp*

Vc. *mp*

D.B. *mp*

363

Vln. I

Vln. II

Vla.

Vc.

D.B.

Piano concerto

Piano concerto

24

String score for measures 381-386. The staves are for Violin I, Violin II, Viola, Violoncello, and Double Bass. The music is marked *p* (piano) and features sustained notes with phrasing slurs.

String score for measures 387-392. The staves are for Violin I, Violin II, Viola, Violoncello, and Double Bass. The music shows dynamic contrasts, with markings for *ff* (fortissimo), *p* (piano), *f* (forte), and *mp* (mezzo-piano).

Piano concerto

26

407 *sf* *mf*

8va

407 *mf*

408 *mf*

409 *mf*

410 *mf*

411 *mf*

412 *mf*

413 *mf*

414 *mf*

415 *mf*

416 *mf*

417 *mf*

418 *mf*

419 *mf*

420 *mf*

421 *mf*

422 *mf*

423 *mf*

424 *mf*

425 *mf*

426 *mf*

427 *mf*

428 *mf*

429 *mf*

430 *mf*

431 *mf*

432 *mf*

433 *mf*

434 *mf*

435 *mf*

436 *mf*

437 *mf*

438 *mf*

439 *mf*

440 *mf*

441 *mf*

442 *mf*

443 *mf*

444 *mf*

445 *mf*

446 *mf*

447 *mf*

448 *mf*

449 *mf*

450 *mf*

451 *mf*

452 *mf*

453 *mf*

454 *mf*

455 *mf*

456 *mf*

457 *mf*

458 *mf*

459 *mf*

460 *mf*

461 *mf*

462 *mf*

463 *mf*

464 *mf*

465 *mf*

466 *mf*

467 *mf*

468 *mf*

469 *mf*

470 *mf*

471 *mf*

472 *mf*

473 *mf*

474 *mf*

475 *mf*

476 *mf*

477 *mf*

478 *mf*

479 *mf*

480 *mf*

481 *mf*

482 *mf*

483 *mf*

484 *mf*

485 *mf*

486 *mf*

487 *mf*

488 *mf*

489 *mf*

490 *mf*

491 *mf*

492 *mf*

493 *mf*

494 *mf*

495 *mf*

496 *mf*

497 *mf*

498 *mf*

499 *mf*

500 *mf*

501 *mf*

502 *mf*

503 *mf*

504 *mf*

505 *mf*

506 *mf*

507 *mf*

508 *mf*

509 *mf*

510 *mf*

511 *mf*

512 *mf*

513 *mf*

514 *mf*

515 *mf*

516 *mf*

517 *mf*

518 *mf*

519 *mf*

520 *mf*

521 *mf*

522 *mf*

523 *mf*

524 *mf*

525 *mf*

526 *mf*

527 *mf*

528 *mf*

529 *mf*

530 *mf*

531 *mf*

532 *mf*

533 *mf*

534 *mf*

535 *mf*

536 *mf*

537 *mf*

538 *mf*

539 *mf*

540 *mf*

541 *mf*

542 *mf*

543 *mf*

544 *mf*

545 *mf*

546 *mf*

547 *mf*

548 *mf*

549 *mf*

550 *mf*

551 *mf*

552 *mf*

553 *mf*

554 *mf*

555 *mf*

556 *mf*

557 *mf*

558 *mf*

559 *mf*

560 *mf*

561 *mf*

562 *mf*

563 *mf*

564 *mf*

565 *mf*

566 *mf*

567 *mf*

568 *mf*

569 *mf*

570 *mf*

571 *mf*

572 *mf*

573 *mf*

574 *mf*

575 *mf*

576 *mf*

577 *mf*

578 *mf*

579 *mf*

580 *mf*

581 *mf*

582 *mf*

583 *mf*

584 *mf*

585 *mf*

586 *mf*

587 *mf*

588 *mf*

589 *mf*

590 *mf*

591 *mf*

592 *mf*

593 *mf*

594 *mf*

595 *mf*

596 *mf*

597 *mf*

598 *mf*

599 *mf*

600 *mf*

601 *mf*

602 *mf*

603 *mf*

604 *mf*

605 *mf*

606 *mf*

607 *mf*

608 *mf*

609 *mf*

610 *mf*

611 *mf*

612 *mf*

613 *mf*

614 *mf*

615 *mf*

616 *mf*

617 *mf*

618 *mf*

619 *mf*

620 *mf*

621 *mf*

622 *mf*

623 *mf*

624 *mf*

625 *mf*

626 *mf*

627 *mf*

628 *mf*

629 *mf*

630 *mf*

631 *mf*

632 *mf*

633 *mf*

634 *mf*

635 *mf*

636 *mf*

637 *mf*

638 *mf*

639 *mf*

640 *mf*

641 *mf*

642 *mf*

643 *mf*

644 *mf*

645 *mf*

646 *mf*

647 *mf*

648 *mf*

649 *mf*

650 *mf*

651 *mf*

652 *mf*

653 *mf*

654 *mf*

655 *mf*

656 *mf*

657 *mf*

658 *mf*

659 *mf*

660 *mf*

661 *mf*

662 *mf*

663 *mf*

664 *mf*

665 *mf*

666 *mf*

667 *mf*

668 *mf*

669 *mf*

670 *mf*

671 *mf*

672 *mf*

673 *mf*

674 *mf*

675 *mf*

676 *mf*

677 *mf*

678 *mf*

679 *mf*

680 *mf*

681 *mf*

682 *mf*

683 *mf*

684 *mf*

685 *mf*

686 *mf*

687 *mf*

688 *mf*

689 *mf*

690 *mf*

691 *mf*

692 *mf*

693 *mf*

694 *mf*

695 *mf*

696 *mf*

697 *mf*

698 *mf*

699 *mf*

700 *mf*

701 *mf*

702 *mf*

703 *mf*

704 *mf*

705 *mf*

706 *mf*

707 *mf*

708 *mf*

709 *mf*

710 *mf*

711 *mf*

712 *mf*

713 *mf*

714 *mf*

715 *mf*

716 *mf*

717 *mf*

718 *mf*

719 *mf*

720 *mf*

721 *mf*

722 *mf*

723 *mf*

724 *mf*

725 *mf*

726 *mf*

727 *mf*

728 *mf*

729 *mf*

730 *mf*

731 *mf*

732 *mf*

733 *mf*

734 *mf*

735 *mf*

736 *mf*

737 *mf*

738 *mf*

739 *mf*

740 *mf*

741 *mf*

742 *mf*

743 *mf*

744 *mf*

745 *mf*

746 *mf*

747 *mf*

748 *mf*

749 *mf*

750 *mf*

751 *mf*

752 *mf*

753 *mf*

754 *mf*

755 *mf*

756 *mf*

757 *mf*

758 *mf*

759 *mf*

760 *mf*

761 *mf*

762 *mf*

763 *mf*

764 *mf*

765 *mf*

766 *mf*

767 *mf*

768 *mf*

769 *mf*

770 *mf*

771 *mf*

772 *mf*

773 *mf*

774 *mf*

775 *mf*

776 *mf*

777 *mf*

778 *mf*

779 *mf*

780 *mf*

781 *mf*

782 *mf*

783 *mf*

784 *mf*

785 *mf*

786 *mf*

787 *mf*

788 *mf*

789 *mf*

790 *mf*

791 *mf*

792 *mf*

793 *mf*

794 *mf*

795 *mf*

796 *mf*

797 *mf*

798 *mf*

799 *mf*

800 *mf*

801 *mf*

802 *mf*

803 *mf*

804 *mf*

805 *mf*

806 *mf*

807 *mf*

808 *mf*

809 *mf*

810 *mf*

811 *mf*

812 *mf*

813 *mf*

814 *mf*

815 *mf*

816 *mf*

817 *mf*

818 *mf*

819 *mf*

820 *mf*

821 *mf*

822 *mf*

823 *mf*

824 *mf*

825 *mf*

826 *mf*

827 *mf*

828 *mf*

829 *mf*

830 *mf*

831 *mf*

832 *mf*

833 *mf*

834 *mf*

835 *mf*

836 *mf*

837 *mf*

838 *mf*

839 *mf*

840 *mf*

841 *mf*

842 *mf*

843 *mf*

844 *mf*

845 *mf*

846 *mf*

847 *mf*

848 *mf*

849 *mf*

850 *mf*

851 *mf*

852 *mf*

853 *mf*

854 *mf*

855 *mf*

856 *mf*

857 *mf*

858 *mf*

859 *mf*

860 *mf*

861 *mf*

862 *mf*

863 *mf*

864 *mf*

865 *mf*

866 *mf*

867 *mf*

868 *mf*

869 *mf*

870 *mf*

871 *mf*

872 *mf*

873 *mf*

874 *mf*

875 *mf*

876 *mf*

877 *mf*

878 *mf*

879 *mf*

880 *mf*

881 *mf*

882 *mf*

883 *mf*

884 *mf*

885 *mf*

886 *mf*

887 *mf*

888 *mf*

889 *mf*

890 *mf*

891 *mf*

892 *mf*

893 *mf*

894 *mf*

895 *mf*

896 *mf*

897 *mf*

898 *mf*

899 *mf*

900 *mf*

901 *mf*

902 *mf*

903 *mf*

904 *mf*

905 *mf*

906 *mf*

907 *mf*

908 *mf*

909 *mf*

910 *mf*

911 *mf*

912 *mf*

913 *mf*

914 *mf*

915 *mf*

916 *mf*

917 *mf*

918 *mf*

919 *mf*

920 *mf*

921 *mf*

922 *mf*

923 *mf*

924 *mf*

925 *mf*

926 *mf*

927 *mf*

928 *mf*

929 *mf*

930 *mf*

931 *mf*

932 *mf*

933 *mf*

934 *mf*

935 *mf*

936 *mf*

937 *mf*

938 *mf*

939 *mf*

940 *mf*

941 *mf*

942 *mf*

943 *mf*

944 *mf*

945 *mf*

946 *mf*

947 *mf*

948 *mf*

949 *mf*

950 *mf*

951 *mf*

952 *mf*

953 *mf*

954 *mf*

955 *mf*

956 *mf*

957 *mf*

958 *mf*

959 *mf*

960 *mf*

961 *mf*

962 *mf*

963 *mf*

964 *mf*

965 *mf*

966 *mf*

967 *mf*

968 *mf*

969 *mf*

970 *mf*

971 *mf*

972 *mf*

973 *mf*

974 *mf*

975 *mf*

976 *mf*

977 *mf*

978 *mf*

979 *mf*

980 *mf*

981 *mf*

982 *mf*

983 *mf*

984 *mf*

985 *mf*

986 *mf*

987 *mf*

988 *mf*

989 *mf*

990 *mf*

991 *mf*

992 *mf*

993 *mf*

994 *mf*

995 *mf*

996 *mf*

997 *mf*

998 *mf*

999 *mf*

1000 *mf*

un poco accel.

sempre cresc.

un poco accel.

Vln. I

Vln. II *pizz.*

Vla.

Vc. *pizz.*

D.B. *pizz.*

414

415

416

417

418

419

420

421

422

423

424

425

426

427

428

429

430

431

432

433

434

435

436

437

438

439

440

441

442

443

444

445

446

447

448

449

450

451

452

453

454

455

456

457

458

459

460

461

462

463

464

465

466

467

468

469

470

471

472

473

474

475

476

477

478

479

480

481

482

483

484

485

486

487

488

489

490

491

492

493

494

495

496

497

498

499

500

501

502

503

504

505

506

507

508

509

510

511

512

513

514

515

516

517

518

519

520

521

522

523

524

525

526

527

528

529

530

531

532

533

534

535

536

537

538

539

540

541

542

543

544

545

546

547

548

549

550

551

552

553

554

555

556

557

558

559

560

561

562

563

564

565

566

567

568

569

570

571

572

573

574

575

576

577

578

579

580

581

582

583

584

585

586

587

588

589

590

591

592

593

594

595

596

597

598

599

600

601

602

603

604

605

606

607

608

609

610

611

612

613

614

615

616

617

618

619

620

621

622

623

624

625

626

627

628

629

630

631

632

633

634

635

636

637

638

639

640

641

642

643

644

645

646

647

648

649

650

651

652

653

654

655

656

657

658

659

660

661

662

663

664

665

666

667

668

669

670

671

672

673

674

675

676

677

678

679

680

681

682

683

684

685

686

687

688

689

690

691

692

693

694

695

696

697

698

699

700

701

702

703

704

705

706

707

708

709

710

711

712

713

714

715

716

717

718

719

720

721

722

723

724

725

726

727

728

729

730

731

732

733

734

735

736

737

738

739

740

741

742

743

744

745

746

747

748

749

750

751

752

753

754

755

756

757

758

759

760

761

762

763

764

765

766

767

768

769

770

771

772

773

774

775

776

777

778

779

780

781

782

783

784

785

786

787

788

789

790

791

792

793

794

795

796

797

798

799

800

801

802

803

804

805

806

807

808

809

810

811

812

813

814

815

816

817

818

819

820

821

822

823

824

825

826

827

828

829

830

831

832

833

834

835

836

837

838

839

840

841

842

843

844

845

846

847

848

849

850

851

852

853

854

855

856

857

858

859

860

861

862

863

864

865

866

867

868

869

870

871

872

873

874

875

876

877

878

879

<

Piano concerto

430

8va

rallentando

Vln. I

Vln. II

Vla.

Vc.

D.B.

sf

sf

438

molto rall.

Allegro - Tempo primo.

Vln. I

Vln. II

Vla.

Vc.

D.B.

molto rall.

Allegro - Tempo primo.

ff

ff

ff

ff

ff

ff

ff

Piano concerto

28

460 *8va*

460 *f*

Vln. I *f*

Vln. II *f*

Vla. *f*

Vc. *f*

D.B. *f*

pizz. *arco*

pizz. *arco*

pizz. *arco*

f

467

467 *pizz.* *arco*

Vln. I *pizz.* *arco*

Vln. II *pizz.* *arco*

Vla. *pizz.* *arco*

Vc. *pizz.* *arco*

D.B. *pizz.* *arco*

Piano concerto

30

Piano concerto

Piano concerto

32

522

Vln. I

Vln. II

Vla.

Vc.

D.B.

sf

fp

f

p

f

sf

pizz. *arco*

p

pizz. *arco*

fp

sf

p

fp

sf

p

[rit.]

Animato

530

[rit.]

Animato

Vln. I

Vln. II

Vla.

Vc.

D.B.

Piano concerto

Piano concerto

34

Piano concerto

Piano concerto

36

8^{va} *rallentando*

579

Vln. I

Vln. II

Vla.

Vc.

D.B.

f *sf*

8^{va} ----- *Non troppo vivo.*

586

Vln. I

Vln. II

Vla.

Vc.

D.B.

f *sf*

Non troppo vivo.

594

Vln. I
Vln. II
Vla.
Vc.
D.B.

602

Vln. I
Vln. II
Vla.
Vc.
D.B.

ff

Piano concerto

38

largo e poi sempre accel.

a tempo

610

ff *f*

Vln. I

Vln. II

Vla.

Vc.

D.B.

largo e poi sempre accel.

a tempo

ff

ff

ff

ff

ff

ff

ff

614

largo e poi sempre accel.

ff

Vln. I

Vln. II

Vla.

Vc.

D.B.

largo e poi sempre accel.

ff

ff

ff

ff

ff

ff

618 *a tempo* *Largo Cadenza*

Vln. I *ff* *Largo Cadenza*

Vln. II *ff*

Vla. *ff*

Vc. *ff*

D.B. *ff*

626 *accel.*

633 *[Allegro molto]* *ff* *[rit.]* *Largo* *Lento* *con forza e passione*

641

650 *p* *poco a poco accel.*

Piano concerto

40

658 *cresc.* *stringendo* *[Allegro molto]* *pp* *8^{va}*

666 *8^{va}*

675 *rallentando* *[Allegro molto]* *pp*

683 *cresc.* *f*

691 *ff* *marcato il tempo* *con tutta la forza*

699 *8^{va}*

706

Allegro molto

715

Vln. I *f*

Vln. II *f*

Vla. *f* pizz. arco pizz.

Vc. *f* pizz. arco pizz.

D.B. *f*

723

Vln. I

Vln. II pizz. arco

Vla. arco pizz. arco

Vc. arco

D.B.

Piano concerto

42

745

Vln. I

Vln. II

Vla.

Vc.

D.B.

752

Più mosso.

pp

Più mosso.

p

Vln. I

Vln. II

Vla.

Vc.

D.B.

Piano concerto

44

Piano concerto

Ignacy Jan Paderewski

Jakub Kowalewski

Allegro

64

f

p

71

78

pp

cresc.

85

m.g.

m.g.

m.g.

m.g.

92

cresc.

ped.

ped.

Piano concerto

2

98

104

116

119

122

Piano concerto

125

5

8va

129

134

3

ff

139

3

144

3

Piano concerto

149

ff *8va*

Ped.

155

p *ff* *8va*

Ped.

161

p *8va* *sonore*

Ped. *

169

p *Ped.* *

178

Animato

186

8va-1

8va-1

3

3

12

12

3

3

203

3

3

3

3

3

3

3

3

3

3

3

3

3

3

3

8va-1

208

8va

11

8va

212

(8va)

8va

sf

216

8va

sf

sf

Piano concerto

6

220

8^{va} *f*

8^{va} 8^{va} 8^{va}

226

8^{va} *f* *Più vivo.*

231

236

241

8^{va} *sf* *p* *cresc.*

246 *8va* *stringendo*

252 *8va* *trillo.*

258 *8va* *Non troppo vivo.* *Meno mosso*

41 14 14 41 *f* *m.g.* *m.d.*

304 *8va*

309 *8va*

m.g. m.d. *m.g.m.d.* *m.g. m.d.* *m.g. m.d.* **Largo**

313 *f* *p* *Led.* *

Tempo primo.

319 *p* *f*

323 *8va* *grave* *6* *3*

p *f*

328 *8va* *3* *3* *3*

p *f*

333 *Meno mosso* *m.g.* *8va* *3*

p *f*

Più mosso.

338 *m.g.* *m.g.* *m.g.* *m.g.*

344

348

352 *f* *p* *3*

356

359

362

366

369

372

Piano concerto

(8^{va}) - -

376

10

5

380

10

5

f

383

f

p

386

6

6

389

p

393

398

402

407

413

418

f

423

allargando

ff

Ped.

*

428

8va

ff

Ped.

*

433

rallentando

6

molto rall.

Allegro - Tempo primo.

438

6

6

448

453

457

461

467

472

477

482

487

493

499

sonore

509

517

Animato

12

3 3

535

3 3 3

3 3 3 3 3 3

8va

539

8va

8va

543

547

552

Più vivo.

558

563

568 *8va* *pp* *sf*

573 *cresc.* *8va*

(*8va*) *rallentando*

579

(*8va*) *trillo.* *sf* *8va* *Non troppo vivo.* 22 14 14 22

584

largo e poi sempre accel. *ff* *8va* *a tempo* 5 5 *sf*

611

617 *largo e poi sempre accel.* *ff* *8va* *a tempo*

619 *Largo* *Cadenza*

625 *accel.*

630 *[Allegro molto]* *f* *ff*

635 *[rit.]* *Largo*

Lento

639

con forza e passione

Red. * Red. * Red. 8va

646

Red. * Red. 8va

652

poco a poco accel.

p

657

cresc.

stringendo

[Allegro molto]

664

pp

8va

671 *rallentando*

678 *[Allegro molto]*

684 *cresc.* *f*

690 *ff*

696 *marcato il tempo* *con tutta la forza*

701 *8va*

706

712 *Allegro molto*

719

724

Piano concerto

729

733

737

742

747

Più mosso.

Piano concerto

Ignacy Jan Paderewski

Jakub Kowalewski

Allegro

ff ff f dim.

8 p

14 f p

21 mf

29 mf f

36 sf ff

43

50 ff f ff f

57 p

63 7

74 *mp* *p* *pp* *pizz.*

83 *p* *pp* *arco* *pizz.* *arco* *pizz.* *arco*

92

102 *ff* *arco*

111 *p*

120

128 *ff* *arco*

136 *f* *mf* *pizz.* *arco*

144 *f*

151 *p*

158 *f* *p* **16**

181 *p*

190 *mf sf* [rit.]

202 *Animato*
f

210

218 *ff*

226 *ff* *Più vivo.* *mf*

234 *pizz.* *arco* *mf*

242 *cresc.* *stringendo*

250

256 *f* *sf* *ff* *Non troppo vivo.*

262

270

278

p cresc. *f*

285

fp *pizz.* *arco* *p* *sf*

292

pizz. *arco* *sf* *rallentando* *Meno mosso* **3** **15**

317

pp *Largo* *Tempo primo.* *mf* *f* **3** **9**

336

Meno mosso *Più mosso.* *p* *f* **5** **7** *pizz.* *arco*

353

mp *mp*

361

370

379

p *ff*

389

p *f* *mp* *cresc.*

398 *f* *f* *f*

406 *un poco accel.* 7 2

420 *f* *rallentando* *ff* *allargando*

427 3

436 *molto rall.* *Allegro - Tempo primo.* *ff* 3

442 *ff* 4 *mf*

453

460 *f* 2

468 *pizz.* *arco*

476 *cresc.*

482 *p* 2

491 *p* *f* **2** **14**

513 *mp*

522 *sf* *fp* *fp* *p*

532 *[rit.]* *Animato*

540 *f*

548

555 *mf* *Più vivo.* *pizz.*

563 *arco* *mf*

571 *pp* *cresc.*

578 *rallentando*

583 *f* *sf*

Non troppo vivo.

588 *ff*

594

600 *ff*

608 *largo e poi sempre accel.*

612 *a tempo ff*

617 *largo e poi sempre accel. a tempo ff*

622 *Largo Cadenza 12* *[Allegro molto] 4* *Largo* *Lento 25*

664 *[Allegro molto] 14* *[Allegro molto] 37* *Allegro molto f*

718

725

733

740

749

757

Più mosso.

764

Piano concerto

Ignacy Jan Paderewski

Jakub Kowalewski

Allegro

ff ff f dim.

8 p

14 f p

22

28 mf mf f

35 sf ff

41

49 ff f ff

56 f p

62 8

75

mp *p* *pp* *p*

84

pizz. *arco* *pizz.* *arco* *pizz.* *arco* **7**

pp

99

pizz. *arco*

f *ff*

108

p

117

125

pizz. *arco*

f

133

pizz. *arco*

ff *f* **2**

142

mf

149

f *p*

157

f *p* **17**

182 *p* **3**

192 *mf*

197 *[rit.]* **Animato** *f*

203

212

221 *ff* *ff*

Più vivo.

pizz.

229 *mf*

237 *arco* *mf*

stringendo

245 *cresc.*

252 *f*

Non troppo vivo.

257 *sf* *ff*

Piano concerto

4

264

272

280

288

296

320

341

354

362

371

379

386

ff p f mp

394

cresc. f f

402

f 7 pizz. un poco accel. 3

418

arco f

425

allargando ff 3

434

rallentando molto rall. 3

440 Allegro - Tempo primo.

ff ff

447

mf

457

f pizz.

464

arco 2

Piano concerto

6

567 *arco*
mf *pp* *cresc.*

575

581 *rallentando*
f *sf*

586 *Non troppo vivo.*
ff

593

600
ff

608 *largo e poi sempre accel.*

612 *a tempo*
ff

617 *largo e poi sempre accel.* *a tempo*
ff

Cadenza
Largo *[Allegro molto]* *Largo* *Lento* *[Allegro molto]* *[Allegro molto]*
 12 4 25 14 38

Allegro molto

716 *f*

725 *pizz.* *arco*

733

741 *f*

750

758 **Più mosso.** *pizz.* *p* *f* *arco*

765

Piano concerto

Ignacy Jan Paderewski

Jakub Kowalewski

Allegro

ff ff f dim.

8 *pizz.* *arco*
p

17 *f* *p*

24 *mf*

30 *mf* *f*

36 *sf* *ff*

43

50 *ff* *f* *ff* *f*

57 *p*

63 *8*

75 *mp* *p* *pp* *p* pizz. arco

84 *pp* pizz. arco pizz. arco pizz. arco pizz.

93 *arco*

103 *ff*

112 *p*

120

129 *ff* pizz. arco pizz.

137 *f* *mf* arco

146 *f*

153 *f* 3 20

182 *p*

191 *mf*

198 *[rit.]* *Animato* *f*

206

215 *ff*

223 *ff* *mf*

Più vivo.

230 *pizz.* *arco*

239 *mf* *cresc.*

stringendo

248

256 *f* *sf* *ff* *Non troppo vivo.*

262

270

278

p cresc. *f*

285

fp *p*

293

p *rallentando* **3** **15**

317

pp *mp* *f*

327

9 *mf* *p*

342

f

353

p *mp*

362

p

370

p

378

p

386

ff p f mp

394

cresc. f f

403

f un poco accel. 7 2

419

f ff allargando

427

sf rallentando

438 *molto rall.* **Allegro - Tempo primo.**

ff ff

445

mf 4

456

pizz. arco

465

f pizz. arco

473

480

cresc. 3

491

491 *f* **3** **15**

514

514 *mp*

524

524 *f* *p*

530

530 *[rit.]* **Animato**

537

537

545

545 *f*

552

552 *Più vivo.* *pizz.* *mf*

559

559 *arco*

567

567 *mf* *pp* *cresc.*

575

575 *rallentando*

583

583 *f* *sf* *tr*

Non troppo vivo.

588 *ff*

596

604 *ff*

610 *largo e poi sempre accel.* *a tempo* *ff*

614 *largo e poi sempre accel.*

618 *a tempo* *ff* *Cadenza* *Largo* 12 *[Allegro molto]* 4

638 *Largo* *Lento* 25 *[Allegro molto]* 14 *[Allegro molto]* 38

716 *Allegro molto* *pizz.* *f* *arco* *pizz.*

723 *arco* *pizz.* *arco*

731

739

748

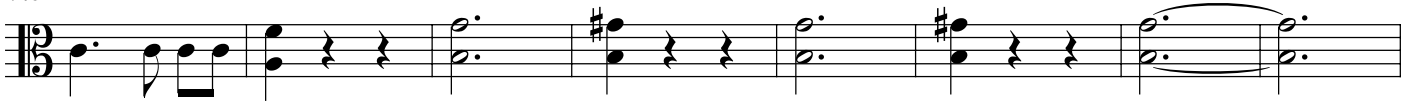

756

Più mosso.

765

Piano concerto

Allegro

Ignacy Jan Paderewski

Jakub Kowalewski

ff ff *f* > *dim.*

8 *p*

15 *f* *p*

22

28 *mf* *mf* *f*

36 *sf* *ff*

44

52 *ff* *f* *ff* *f* *p*

60 8

Piano concerto

2
75

75 *mp* *p* *ppp* *pizz.*

83 *p* *pp* *arco* *pizz.* *arco* *pizz.* *arco* *pizz.*

91 *arco* *pizz.*

100 *f* *ff* *arco*

108 *p*

116 *f* *ff*

125 *ppizz.* *arco* *ff*

134 *ppizz.* *arco* *f* *mf*

143 *f*

151 *f* *3* *20*

Piano concerto

182 *p* **3** *mf sf*

194 *[rit.]* **Animato** *f*

205

216 *ff*

225 *Più vivo.* *pizz.* *mf* *ff*

234 *arco* *mf*

244 *stringendo*

252 *cresc.* *f* *sf*

258 *Non troppo vivo.* *ff*

266

Piano concerto

4
273

280

300

324

347

357

366

375

385

394

Piano concerto

6

524 *sf* *pizz. arco* *pizz. arco*

fp sf fp sf p

532 *[rit.]* **Animato**

540

f

549

557 **Più vivo.** *pizz.* *mf* *arco*

565

mf pp cresc.

574

582 *rallentando* *f* *sf* *tr*

588 **Non troppo vivo.** *ff*

595

601 *ff*

607 *largo e poi sempre accel.*

612 *a tempo* *ff* *largo e poi sempre accel.*

618 *a tempo* *ff* *Cadenza* *Largo* 12 *[Allegro molto]* 4

638 *Largo* *Lento* 25 *[Allegro molto]* 14 *[Allegro molto]* 38 *Allegro molto* *pizz.*

718 *arco* *pizz.* *f* *arco*

725

734

744 *f*

752 *Più mosso.* 5

764 *fsf*

Piano concerto

Ignacy Jan Paderewski

Jakub Kowalewski

Allegro

ff ff *f* > 4 pizz.

12 arco *f* 13 *f*

34 *sf ff*

43 4 *ff* > *f* *ff* >

56 17 *f* > *p* *mp* *p*

81 pizz. arco pizz. arco pizz. arco pizz. *pp* *p* *pp*

90 2

101 3 arco *ff*

111 > *p*

120 3

131 *arco*

140

ff *f*

150

160

mf *f*

161

170

p *f*

189

198

p *f*

[rit.] *Animato*

208

f

219

228

ff *ff*

Più vivo.

236

mf *arco*

pizz.

245

mf

stringendo

254

cresc.

255

Non troppo vivo.

264

273

280

289

298

rallentando

Meno mosso 16 *Largo* 2

320

Tempo primo.

Meno mosso Più mosso.

355

363

371

378

p

387

ff *p* *f* *mp*

396

cresc. *f* *f*

2 8

414 *pizz.* *un poco accel.*

f

3 arco

425

allargando

ff

4

438 *molto rall.*

Allegro - Tempo primo.

ff *ff*

3

445

mf

3

456

f

3

468

2

478

cresc.

3

491 **3** **15**
f *mp*

517 **3**
fp *fp*

527 **2** [rit.] **Animato**
p

538 *f*

549

557 **Più vivo.**
pizz. *mf*

566 *mf* *pp* *cresc.* *arco*

576 *rallentando*

587 **Non troppo vivo.**
ff

598 *ff*

605 *largo e poi sempre accel.*

612 *a tempo* *ff* *largo e poi sempre accel.*

618 *a tempo* *ff* *Cadenza* **Largo 12**

634 **[Allegro molto] 4** **Largo** **Lento 25** **[Allegro molto] 14** **[Allegro molto] 38**

716 **Allegro molto** *f*

724

732

740 *f*

748

755 *Più mosso.* **5** *f*

766