Overture to the Oratorio "St. Paul."

MENDELSSOHN.

Andante. (♩ = 84.)

Gt. 8 ft. (Sw. with Reeds coupled to Gt.)

p

16 & 8 ft.

Sw.

p *dim:*

8 & 16 ft. Gt.

p

Gt.

cres:

add 32 ft.

cres:

☞ This Overture is founded upon the well known Chorale, "Wachet auf," (Sleepers, wake!) which appears in this Oratorio after the Chorus, "Rise up! arise!" (See also Nº 37 of these Arrangements.)

cres - - - - - cen - - - - - do.

Ch. Viol di Gamba.

Sw.

Sw. with Oboe.

Ch. Dulciana

Con Moto. (♩ = 92.)

Full Sw.

& Flute 8 & 4 ft.

Gt. 8 ft. (Sw. coupled to Gt.)

Gt.

Ch.

mp

sf

sf

cres:

sf

mf

sf

poco a

p

p

poco crescendo e più vivace.

D

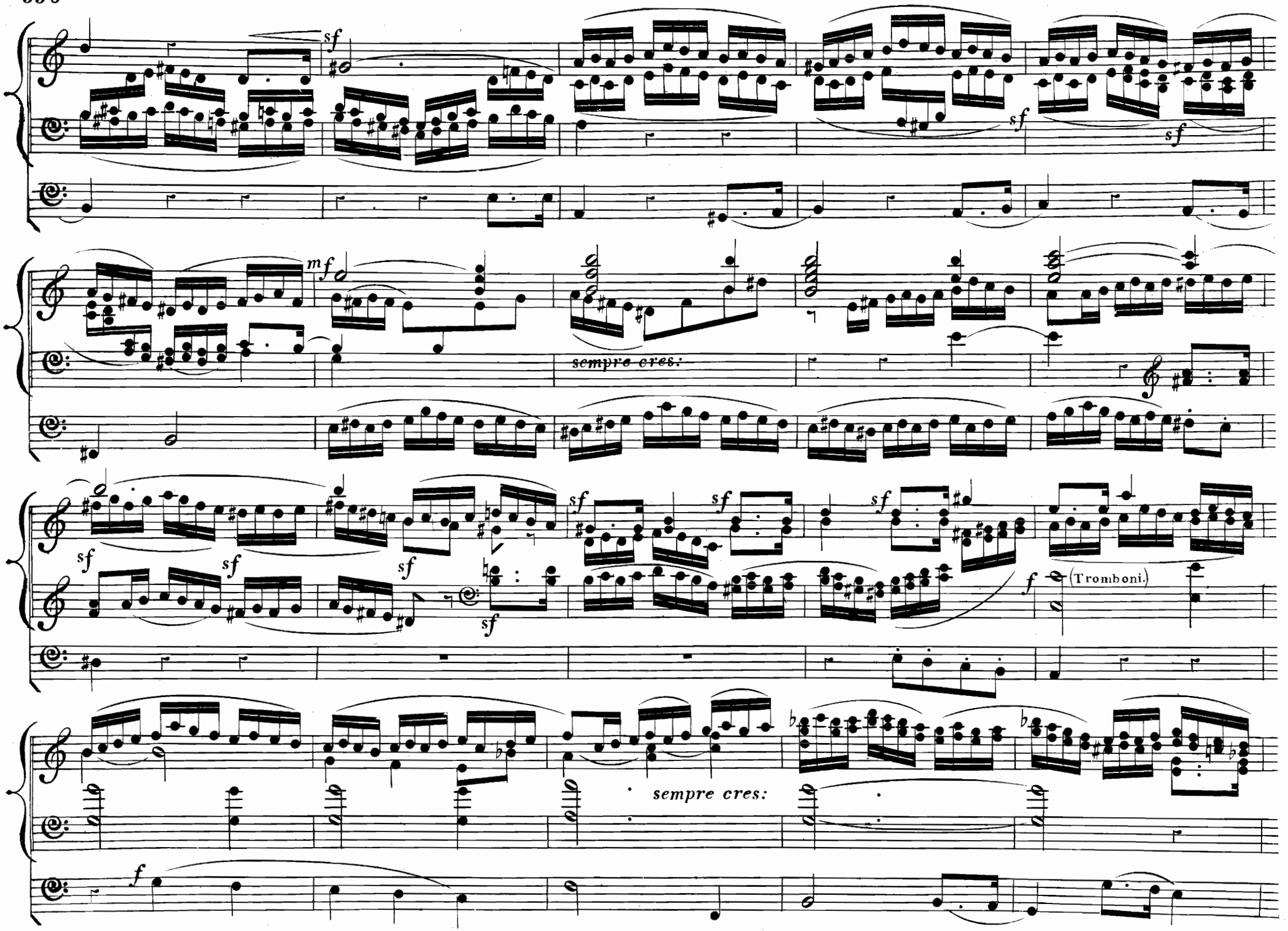
sf
mf
sempre cres:
f
(Tromboni.)
sempre cres:

sempre accellerando.

ff

Allegro. (♩ = 112.)

f

sf

f

ff

ff

ff

ff