

Concerto em Dó Maior para 2 Violoncelos

Violoncello

Jonathan Santos

Allegretto 2 3 4 5 6 7

A

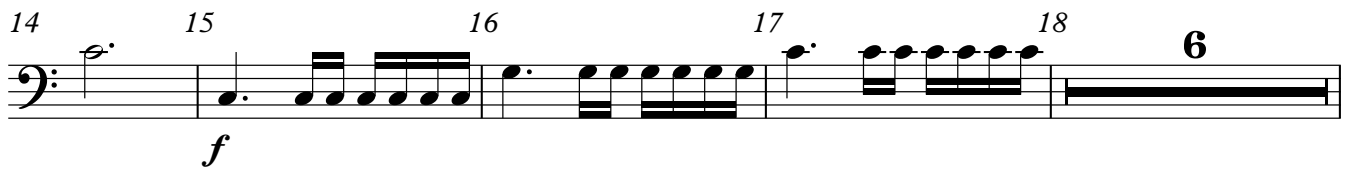

B

C

V.S.

52 53 54 55 56

D

57 58 59 60 61 62 63 64

f

E

65 66 67 68 69 70 71

mf

72 73 74 75 76 77

ff *mf*

F

78 79 80 81 82 83 84 85

f *mf*

G

86 87 88 89 90 91 92 93

f

94 95 96 97 98 99 100

ff

H Adagio

101 105 106 107 108

pp

109 110 111 112 113 114

I

115 pizz. 116 117 118 119 120 121 122 arco

mf

J

123 124 125 126 127

f *espress.*

K

128 129 130 131

3

134 135 136 139 rit. 141 142

p *mf*

L Allegro

143 144 145

f

146 147 148

149 150 151 152

153 154 155

156 157 158 159

M

160 161 162 163 8

N

171 172 173 2 175 176 177 2

179 180 181 2 183 184 185 2

O

187 188 189 190

f *mf*

191 192 193 194 195 196 197

198 199 200 201 202 203 204

ff

P

205 212 213 214

7

ff

215 216 217

218 219

220 221 222 223
